

LATITUDE 39° 10' 00"



80° 30' 00"

LONGITUDE

7'5 OGIS topo location

7.5' loc 0.735 15' loc _____
 1.49W (calc.) _____

Company _____

Farm _____

WELL LOCATION MAP

File No. 041-6200

Quad BIG ISAAC 7 1/2'

County LEWIS

District FREEMANS CREEK

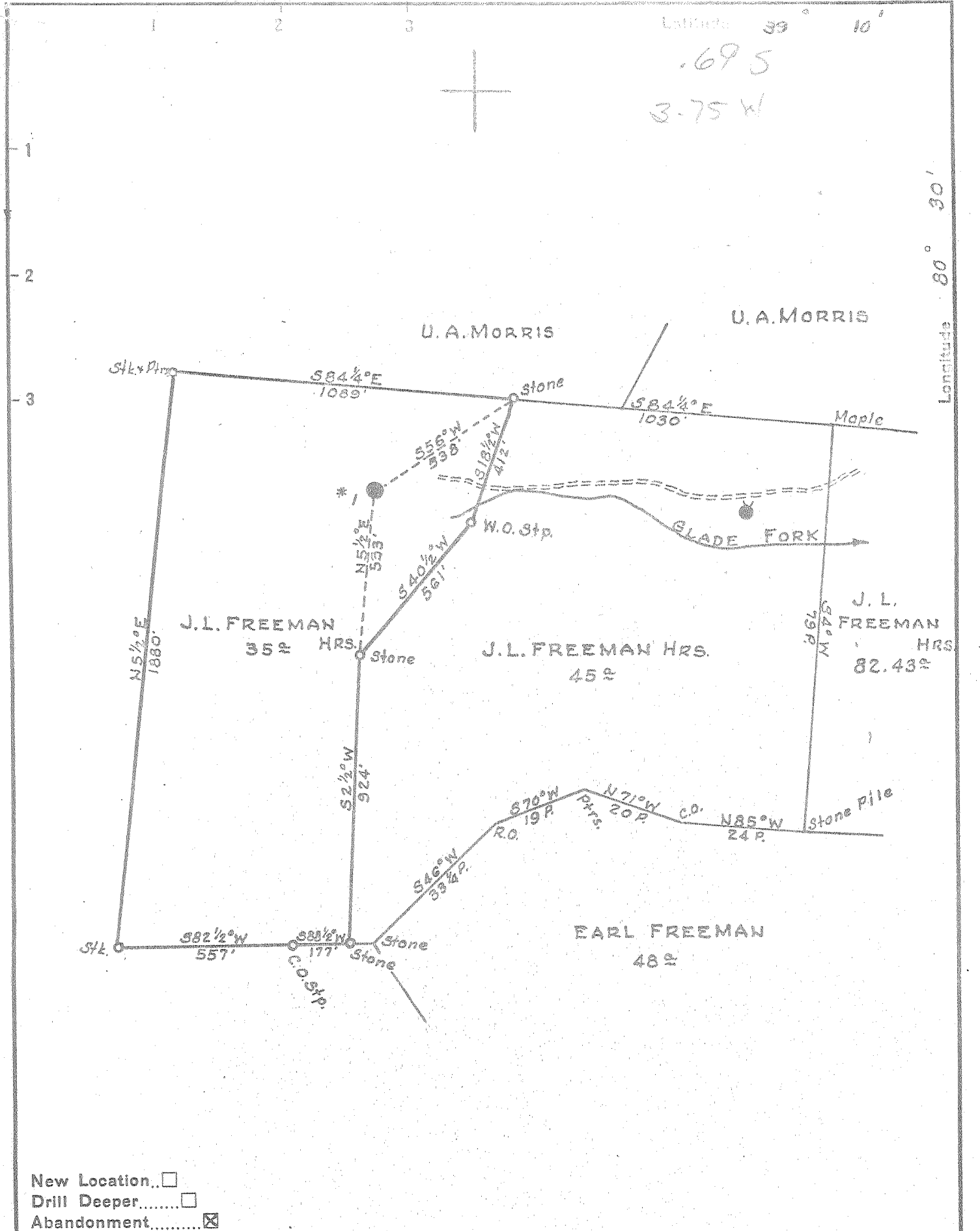

New Location...
 Drill Deeper.....
 Abandonment.....

Company HAL PACK & CO
 Address HAMLIN, W. VA.
 Farm J. L. FREEMAN
 Tract _____ Acres 35 Lease No. _____
 Well (Farm) No. 1 Serial No. _____
 Elevation (Spirit Level) 1131.37
 Quadrangle VADIS
 County LEWIS District FREEMAN'S CR.
 Engineer PAUL E. JOACHIM
 Engineer's Registration No. 669
 File No. S21-E 2-3 Drawing No. _____
 Date NOVEMBER 25, 1953 Scale 1" = 400'

STATE OF WEST VIRGINIA
 DEPARTMENT OF MINES
 OIL AND GAS DIVISION
 CHARLESTON

WELL LOCATION MAP
 FILE NO. LEW-620-A

+ Denotes location of well on United States Topographic Maps, scale 1 to 62,500, latitude and longitude lines being represented by border lines as shown.

- Denotes one inch spaces on border line of original tracing.



STATE OF WEST VIRGINIA
DEPARTMENT OF MINES
OIL AND GAS DIVISION

713

Quadrangle _____

Permit No. 6204

WELL RECORD

Oil or Gas Well _____ (KIND)

Company HAL H. PACK
Address HAMLIN, WEST VIRGINIA
Farm J. L. FREEMAN Acres 35
Location (waters) _____
Well No. 1 Elev. 1131.37
District FREEMANS CREEK County LEWIS
The surface of tract is owned in fee by _____
Address _____
Mineral rights are owned by _____
Address _____
Drilling commenced UNKNOWN
Drilling completed UNKNOWN
Date Shot _____ From _____ To _____
With _____
Open Flow _____ /10ths Water in _____ Inch
_____ /10ths Merc. in _____ Inch
Volume _____ Cu. Ft.
Rock Pressure _____ lbs. _____ hrs.
Oil _____ bbls., 1st 24 hrs.
Fresh water _____ feet _____ feet
Salt water _____ feet _____ feet

Casing and Tubing	Used in Drilling	Left in Well	Packers
Size			Kind of Packer
16			
13			
10			Size of
8 1/4	1580	1580	
6 3/4	1985	1985	Depth set
5 3/16			
3			Perf. top
2			Perf. bottom
Liners Used			Perf. top
			Perf. bottom

CASING CEMENTED _____ SIZE _____ No. Ft. _____ Date _____
COAL WAS ENCOUNTERED AT _____ FEET _____ INCHES
_____ FEET _____ INCHES FEET _____ INCHES
_____ FEET _____ INCHES FEET _____ INCHES

Formation	Color	Hard or Soft	Top	Bottom	Oil, Gas or Water	Depth Found	Remarks
Pittsburgh Coal			508	512			
Little Dunkard			960	1005			
Big Dunkard			1045	1105			
1st Salt Sand			1310	1358			
2nd Salt Sand			1390	1460			
3rd Salt Sand			1550	1660			
Little Line			1915	1925			
Big Line			1950	2009			
Big Injun			2009	2155			
Squaw Sand			2160	2220			
Gantz Sand			2300	2325			
Thirty-Foot Sand			2511	2530			
Gordon Stray			2595	2614			
Total Depth				2619			

S. water 1348'
Oil 2605'

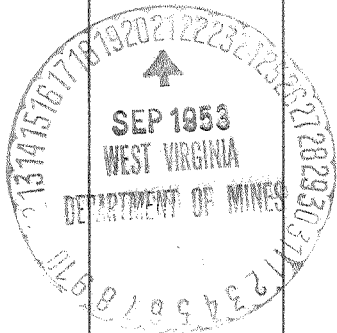

JAN 2 1954