

1.34 S
0.83 W



Longitude 80 20'

A. N. Morrison
1292

I. S. Reger
121 1/2

M. M. Reger
542

D. S. Kelly
59 3/4

P. S. Lawman
922

J. E. Jones
61 3/4

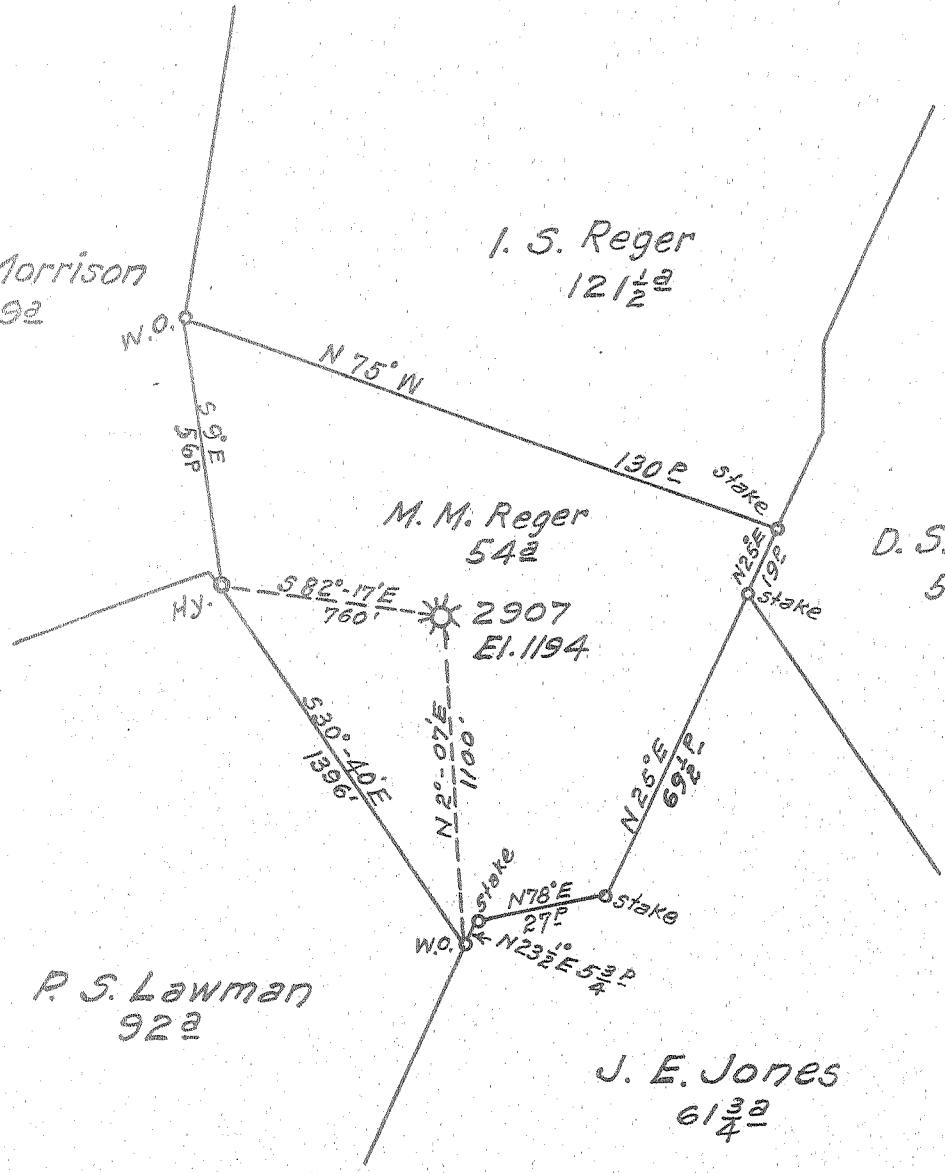

- New Location..
- Drill Deeper.....
- Abandonment.....

Map Sheet 57 - Square 528E14 FB 544 P. 23

Company Hope Natural Gas Co.
 Address Clarksburg, W. Va.
 Farm M. M. Reger
 Tract _____ Acres 54 Lease No. 21751
 Well (Farm) No. 1 Serial No. 2907
 Elevation (Spirit Level) 1194
 Quadrangle Weston
 County Lewis District Hackers Creek
 Engineer W. M. Powers
 Engineer's Registration No. 900
 File No. _____ Drawing No. _____
 Date APRIL 27, 1954 Scale 1" = 40'

STATE OF WEST VIRGINIA
 DEPARTMENT OF MINES
 OIL AND GAS DIVISION
 CHARLESTON

WELL LOCATION MAP
 FILE NO. LEW-626-A

+ Denotes location of well on United States Topographic Maps, scale 1 to 62,500, latitude and longitude lines being represented by border lines as shown.

- Denotes one inch spaces on border line of original tracing.

Hackers Creek District, Lewis County, W. Va.

0.9 mi. N. E. of Berlin.

Authority, Hope Natural Gas Co.

Completed April 7, 1913.

Elevation, 1195' B.

Rock pressure, 900 lbs.

Volume, 1,900,000 cu. ft.

Record published on pp. 217-218 of Lewis-Gilmer County Report.

	Top.	Bottom.
Little Dunkard Sand	365	- 380
Big Dunkard Sand	390	- 425
Unrecorded (water, 532')	425	- 705
Gas Sand	705	- 715
First Salt Sand	860	- 933
Second Salt Sand	1091	- 1120
Mexton Sand	1445	- 1490
Big Lime	1548	- 1595
Big Injun Sand (gas, 1708')	1595	- 1716
Squaw Sand	1736	- 1775
Weir Sand	1865	- 1910
Berea Sand	1936	- 1951
Unrecorded (water, 1953'; 11 bbl. per hour)	1951	- 1954
Fifty-foot Sand	1954	- 2005
Thirty-foot Sand	2100	- 2117
Gordon Stray Sand	2225	- 2238
Gordon Sand	2245	- 2251
Fourth Sand	2279	- 2289
Unrecorded (gas, 2357'; 10/10 W. in 2") <i>133 met</i>	2289	- 2404
Fifth Sand (gas, 2408' and 2410', 48/10 Merc. in 2")	2404	- 2414
Total depth <i>1078 met</i>		2456



STATE OF WEST VIRGINIA
DEPARTMENT OF MINES
OIL AND GAS DIVISION

721

Winton
626 A

WELL RECORD

Permit No. _____ Oil or Gas Well Gas
(KIND)

Company Hope Natural Gas Company
 Address 445 West Main St., Clarksburg, W. Va.
 Farm M. M. Reger Acres 5 1/4
 Location (waters) _____
 Well No. 2907 Elev. 1194'
 District Hackers Creek County Lewis
 The surface of tract is owned in fee by _____
 Address _____
 Mineral rights are owned by _____
 Address _____
 Drilling commenced 2-10-13
 Drilling completed 4-7-13
 Date Shot 2-21-22 From 5th sandry
 With 20 Qts Glycerine
 Open Flow _____ /10ths Water in _____ Inch
 _____ /10ths Merc. in _____ Inch
 Volume _____ Cu. Ft.
 Rock Pressure _____ lbs. _____ hrs.
 Oil None bbls., 1st 24 hrs.
 Fresh water 532 & 1953 feet _____ feet
 Salt water None recorded feet _____ feet

Casing and Tubing	Used in Drilling	Left in Well	Packers
Size			
16			Kind of Packer
13			
10			Size of
8 1/4			
6 5/8	1625'	1625'	Depth set
5 3/16	2231'	2231'	
3			Perf. top
2	2477'	Pulled	Perf. bottom
Liners Used			Perf. top
			Perf. bottom

CASING CEMENTED _____ SIZE _____ No. Ft. _____ Date _____
No Cementing
 COAL WAS ENCOUNTERED AT (Below Coal) _____ FEET _____ INCHES
 _____ FEET _____ INCHES FEET _____ INCHES
 _____ FEET _____ INCHES FEET _____ INCHES

Formation	Color	Hard or Soft	Top	Bottom	Oil, Gas or Water	Depth Found	Remarks
Below Coal							
Little Dunkard			365	380			
Big Dunkard			390	425	Water	532	
Gas Sand			705	715			
First Salt			860	933			
Second Salt			1091	1120			
MAXON			1445	1490			
Big LIME			1548	1595			
BIG INJUN			1595	1716			
Squaw			1736	1775			
BEREA			1865	1910			
GANTZ			1936	1951	Water	1953	
Fifty Foot			1954	2005			
Thirty Foot			2100	2117			
Gordon Stray			2225	2238			
GORDON			2245	2251			
Fourth			2279	2289			
FIFTH			2404	2414	Gas	2408	
Total Depth				2456'			

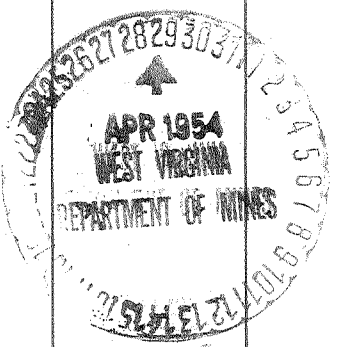

Formation	Color	Hard or Soft	Top	Bottom	Oil, Gas or Water	Depth Found	Remarks

15-

Date April 27, 19 54

APPROVED Hope Natural Gas Company, Owner

By _____ (Title) Bailey