

1.93 S
4.00 W

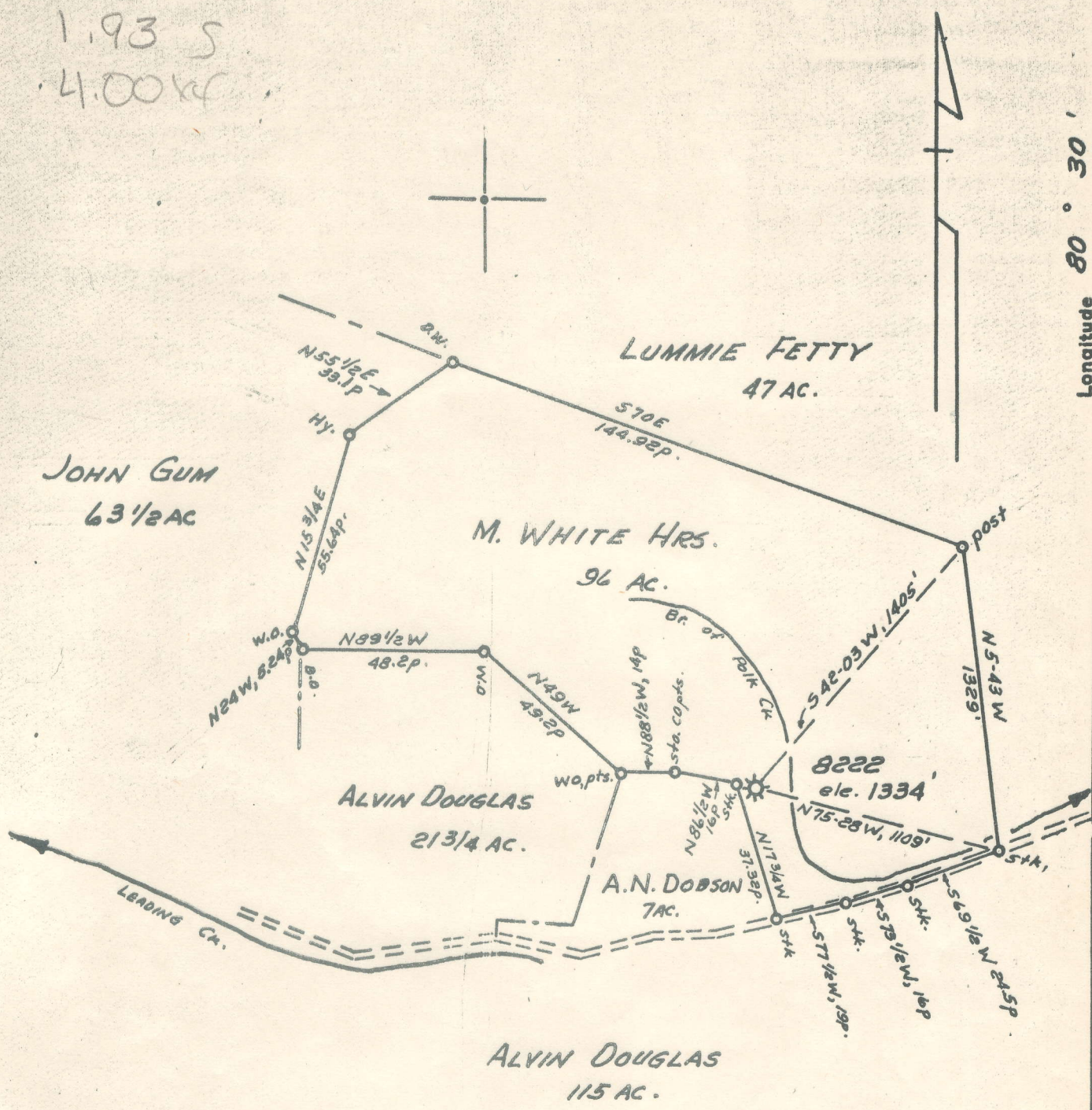

New Location...
 Drill Deeper.....
 Abandonment.....

MAP SH. 69: S28, E, 2 F.B. 1051 p. 13

Company HOPE NATURAL GAS CO.
 Address CLARKSBURG, W.VA.
 Farm M. WHITE HRS
 Tract _____ Acres 96 Lease No. 53115
 Well (Farm) No. _____ Serial No. 8222
 Elevation (Spirit Level) _____ 1334'
 Quadrangle VADIS
 County LEWIS District FREEMAN'S CK.
 Engineer Guy H Bradley
 Engineer's Registration No. 2425
 File No. _____ Drawing No. _____
 Date Oct. 20, 1955 Scale 1" = 40p.

STATE OF WEST VIRGINIA
 DEPARTMENT OF MINES
 OIL AND GAS DIVISION
 CHARLESTON

WELL LOCATION MAP
 FILE NO. LEW-656-A

+ Denotes location of well on United States Topographic Maps, scale 1 to 62,500, latitude and longitude lines being represented by border lines as shown.
 - Denotes one inch spaces on border line of original tracing.

AFFIDAVIT OF PLUGGING AND FILLING WELL

AFFIDAVIT SHOULD BE MADE IN TRIPPLICATE. ONE COPY MAILED TO THE DEPARTMENT, ONE COPY TO BE RETAINED BY THE WELL OPERATOR AND THE THIRD COPY, AND EXTRA COPIES IF REQUIRED, SHOULD BE MAILED TO EACH COAL OPERATOR AT THEIR RESPECTIVE ADDRESSES.

Gauley Coal Land & Improvement Co. COAL OPERATOR OR OWNER LuRay Land, Inc. NAME OF THE OPERATOR
 Summersville, West Virginia ADDRESS Room 40, Capital City Building COMPLETE ADDRESS
 Charleston, West Virginia
 Grover Gum (Surface Owner) COAL OPERATOR OR OWNER October 27, 1958 WELL AND LOCATION
 Camden, West Virginia ADDRESS Freemans Creek District
 Gauley Coal Land & Improvement Co. LEASE OR PROPERTY OWNER Lewis County
 Summersville, West Virginia ADDRESS Well No. 8222
 M. White Heirs Farm

STATE INSPECTOR SUPERVISING PLUGGING Mr. HOY C. DAY, SALEM, WEST VIRGINIA

AFFIDAVIT

STATE OF WEST VIRGINIA,

County of _____

Hallie A. Edwards and Marshall Hall, Jr.
 being first duly sworn according to law depose and say that they are experienced in the work of plugging and filling oil and gas wells and were employed by Pace Power Construction Co. well ~~operator~~ and participated in the work of plugging and filling the above well, that said work was commenced on the 6th day of October, 1958, and that the well was plugged and filled in the following manner:

BAND OR ZONE RECORD FORMATION	FILLING MATERIAL	PLUGS USED SIZE & KIND	CASING	
			COG PULLED	COG LEFT IN
Stone	2530-2525	CEMENT		
Clay	2360-2342	2540-2530	6-5/8"	
Stone	2332-2327	2342-2332	265'	1462
Clay	2280-2269	2265-2255		
Stone	2255-2250	2050-2040	5-3/16"	
Clay	2170-2050	1742-1732	2450'	None
Stone	2040-2035	700-690	PULLED PREVIOUSLY	
Clay	1900-1742	160-150	10" ---- 160'	
Stone	1732-1727		8 1/2" ---- 725'	
Clay	725-700	BRIDGES AT:	2" Tubing -- 2393'	
Stone	690-685	2530	LEFT IN PREVIOUSLY:	
Stone	150-145	2360	8 1/2" ---- 150'	
Clay	145 to Surface	2280		
		2170		
		1900		
		725 & 160		
COAL BEAMS				
(NAME):		DESCRIPTION OF MONUMENT		
(NAME):		"LURAY LAND, INC. M. WHITE HEIRS		
(NAME):		WELL #8222 ABANDONED 10-15-58"		
(NAME):				

and that the work of plugging and filling said well was completed on the 15th day of October, 1958.

And further deponents saith not.

Sworn to and subscribed before me this _____ day of _____, 1958.

Marshall Hall Jr.

 day of _____, 1958.



STATE OF WEST VIRGINIA
DEPARTMENT OF MINES
OIL AND GAS DIVISION

735

Quadrangle Vadis

Permit No. 656A

WELL RECORD

Oil or Gas Well Gas
(KIND)

Company Hope Natural Gas Company
 Address 445 West Main Street, Clarksburg, W.Va.
 Farm M. White Hrs. Acres 96
 Location (waters) _____
 Well No. 8222 Elev. 1334'
 District Freemans Creek County Lewis
 The surface of tract is owned in fee by _____
 Address _____
 Mineral rights are owned by _____
 Address _____
 Drilling commenced 4-20-05
 Drilling completed 5-25-05
 Date Shot 5-2-32 From 2569 To 2577
 With 20 Qts.
 Open Flow /10ths Water in _____ Inch
 /10ths Merc. in _____ Inch
 Volume Exhausted Cu. Ft.
 Rock Pressure _____ lbs. _____ hrs.
 Oil None bbls., 1st 24 hrs.
 Fresh water No record feet feet
 Salt water do feet feet

Casing and Tubing	Used in Drilling	Left in Well	Packers
Size			Kind of Packer
16			
13			
10			Size of
8 1/4	150'	150'	
6 5/8	1727'	1727'	Depth set
5 3/16	2450'	2450'	
3			Perf. top
2			Perf. bottom
Liners Used			Perf. top
			Perf. bottom

CASING CEMENTED _____ SIZE _____ No. Ft. _____ Date _____
No record of cementing

COAL WAS ENCOUNTERED AT 75 FEET ? INCHES
____ FEET _____ INCHES FEET _____ INCHES
____ FEET _____ INCHES FEET _____ INCHES

Formation	Color	Hard or Soft	Top	Bottom	Oil, Gas or Water	Depth Found	Remarks
Surface			0	16			
Coal			75	?			
Big Dunkard			700	725			
Gas Sand			770	808			
Slate			965	1016			
Salt Sand			1150	1190			
Sand			1505	- -	Gas	1510'	Light
Little Lime			1660	1677			
Big Lime			1690	1740			
Big Injun			1740	1900	Gas	1820	Show
Fifty Foot			2050	2170			
Thirty Foot			2265	2280			
Gordon			2342	2418	Gas	2344 & 2408'	
Fifth			2567	2579	Gas	2570 - 75	
Total Depth				2615'			

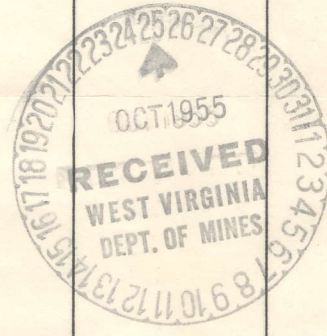

October 21, 1955
B. R. NUZUM
General Superintendent
By Barley
Hope Natural Gas Company

JAN 23 1956