

Latitude 39° 05'

Longitude 80° 35'

1.705
0.60W

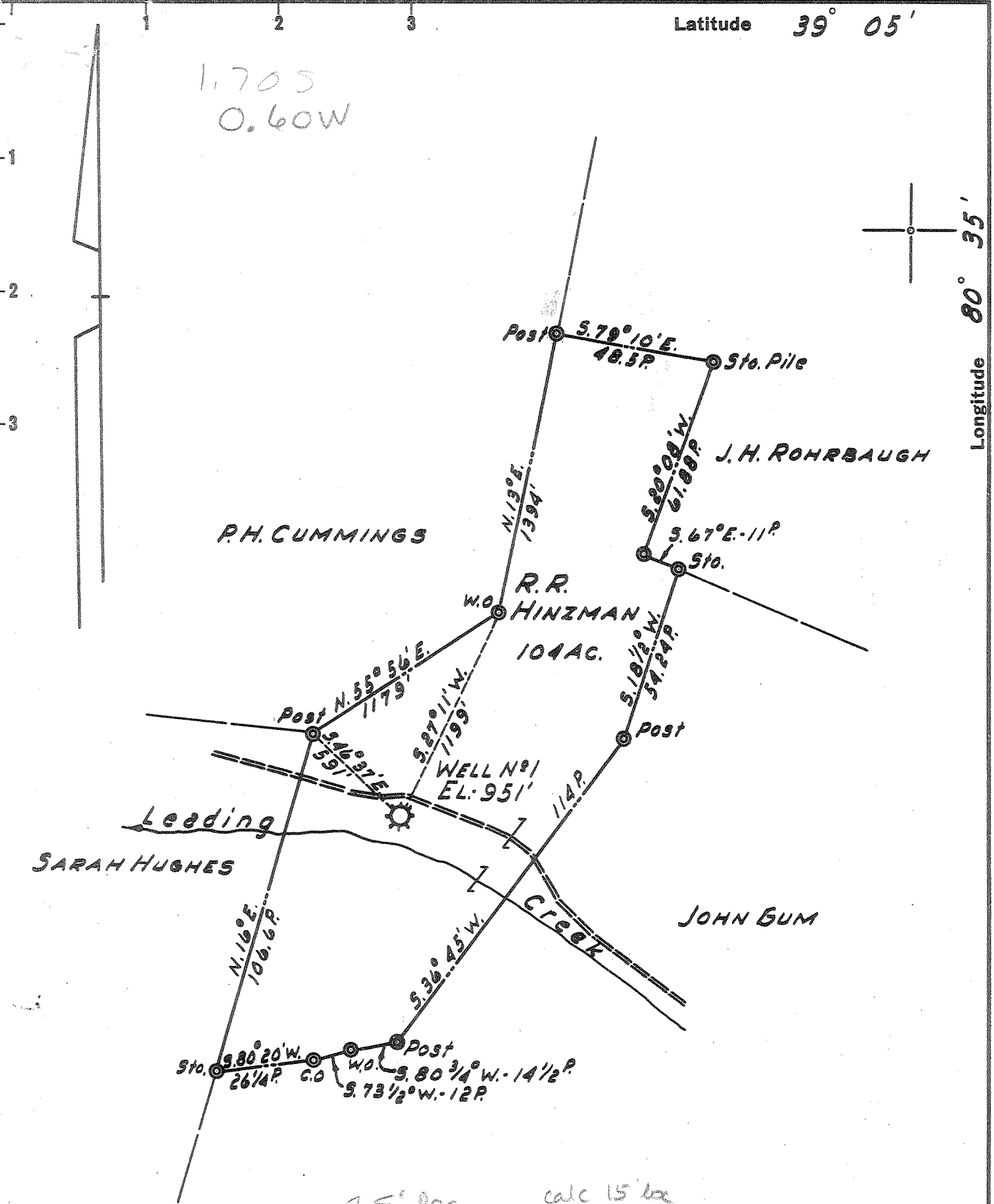
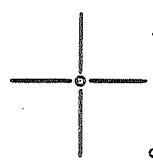
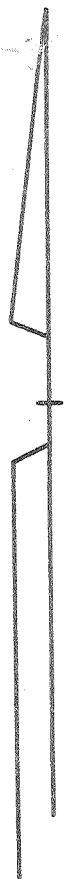

- New Location
- Drill Deeper
- Abandonment

Formerly Hope Natural Gas Co. Well No 8289

7.5' loc
1.655 39°05'
0.56W 80°35'

calc 15' loc
1.655
0.56W

Company LURAY LAND, INC.

Address PT. PLEASANT, WEST VA.

Farm R. R. HINZMAN

Tract _____ Acres 104 Lease No. _____

Well (Farm) No. 1 Serial No. 8289

Elevation (Spirit Level) 951'

Quadrangle VADIS *Comden 7.56*

County LEWIS District FREEMANS CRK.

Engineer H. P. SUTER

Engineer's Registration No. 1805

File No. _____ Drawing No. _____

Date 12-3-58 Scale 1" = 40 POLES

STATE OF WEST VIRGINIA
DEPARTMENT OF MINES
OIL AND GAS DIVISION
CHARLESTON

WELL LOCATION MAP

FILE NO. Lew-700-A

was 041 70360

+ Denotes location of well on United States Topographic Maps, scale 1 to 62,500, latitude and longitude lines being represented by border lines as shown.

- Denotes one inch spaces on border line of original tracing.

LEW



STATE OF WEST VIRGINIA
DEPARTMENT OF MINES
OIL AND GAS DIVISION

795

John Ford
700-A-

WELL RECORD

Permit No. 700-A- Oil or Gas Well X (KIND)

Company LuRay Land, Inc.
Address Capital City Bldg., Charleston, W. Va.
Farm R. R. Kingman Acres 104
Location (waters) _____
Well No. 8289 Elev. 951'
District Freemans Cr. County Lewis
The surface of tract is owned in fee by _____
Address _____
Mineral rights are owned by _____
Address _____
Drilling commenced 2-28-1910
Drilling completed 4-16-1910
Date Shot 4-19-35 From Gordon To _____
With 60 qts.

Casing and Tubing	Used in Drilling	Left in Well	Packers
Size			
16			Kind of Packer
13			<u>B.H. 6x8</u>
10	<u>387'</u>	<u>311'</u>	Size of
8 1/2	<u>683'</u>	<u>0-</u>	
6 5/8	<u>1479'</u>	<u>1479'</u>	Depth set
5 3/16	<u>2035'</u>	<u>2035'</u>	
3			Perf. top
2	<u>2355'</u>	<u>2355'</u>	Perf. bottom
Liners Used			Perf. top
			Perf. bottom

Open Flow _____ /10ths Water in _____ Inch
_____ /10ths Merc. in _____ Inch
Volume _____ Cu. Ft.
Rock Pressure _____ lbs. _____ hrs.
Oil _____ bbls., 1st 24 hrs.
Fresh water _____ feet _____ feet
Salt water _____ feet _____ feet

CASING CEMENTED _____ SIZE _____ No. Ft. _____ Date _____
COAL WAS ENCOUNTERED AT _____ FEET _____ INCHES
_____ FEET _____ INCHES FEET _____ INCHES
_____ FEET _____ INCHES FEET _____ INCHES

Formation	Color	Hard or Soft	Top	Bottom	Oil, Gas or Water	Depth Found	Remarks
B. Dunkard	Sand		445'	500'			
Salt Sands			600'	750'			
Maxon Sand			1220'	1245'			
L. Lime "			1357'	1363'			
B. Lime "			1373'	1425'			
Injun "			1425'	1535'			
Squaw "			1575'	1660'			
Gantz "			1761'	1780'			
30' "			1960'	1980'			
Stray "			2050'	2062'		Gas	2079'
Gordon "			2079'	2130'		2081'	
50' "			2284'	2298'		2112'	
						2126'	
						2290'	
TOTAL DEPTH				2330'			

JUL 23 1959

