

LATITUDE 39° 02' 30"

LONGITUDE 80° 27' 30"

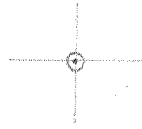

7.5 OGIS topo location

7.5' loc 1625 15' loc _____
 1.11W (calc.) _____

Company _____

Farm _____

Quad WESTON 7 1/2'

County LEWIS

District COURT HOUSE

WELL LOCATION MAP

File No. 041-776A

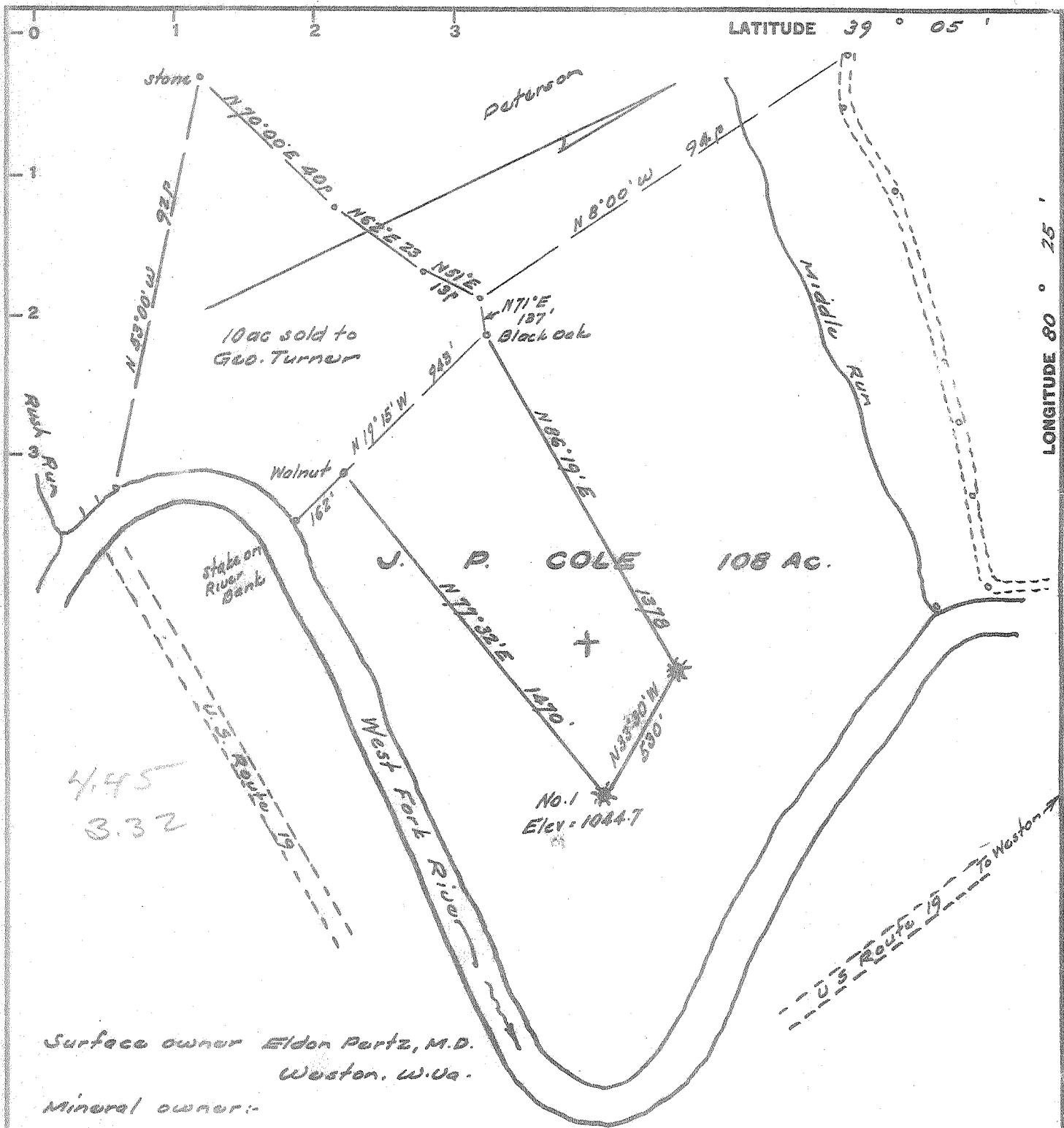

4.45
3.32

Surface owner Eldon Partz, M.D.
Weston, W. Va.

Mineral owner:-

Estate of Mrs Blair Jarvis
of Henry Snyder,
Weston, W. Va.

No coal mined in
the area.

Minimum Error of Closure 1" in 200'

Source of Elevation B.M. Door of B. & O. Station at
Weston = 1009.7

- Fracture.....
- New Location.....
- Drill Deeper.....
- Abandonment.....

I, the undersigned, hereby certify that this map is correct to the best of my knowledge and belief and shows all the information required by paragraph 6 of the rules and regulations of the oil and gas section of the mining laws of West Virginia.

Signed: [Signature]
Squares: N S E W

Company WILLIAM GASSIDY
 Address Vicopa, West Va.
 Farm J. P. Cole
 Tract _____ Acres 108 Lease No. _____
 Well (Farm) No. 000 Serial No. _____
 Elevation (Spirit Level) 1044.7
 Quadrangle Weston SE
 County Lewis District Courthouse
 Engineer [Signature]
 Engineer's Registration No. 1227
 File No. 77-A-56 Drawing No. _____
 Date March 30, 1967 Scale 1" = 300' 495'

STATE OF WEST VIRGINIA
DEPARTMENT OF MINES
OIL AND GAS DIVISION
CHARLESTON

WELL LOCATION MAP

FILE NO. Law-7769

+ Denotes location of well on United States Topographic Maps, scale 1 to 62,500, latitude and longitude lines being represented by border lines as shown.

- Denotes one inch spaces on border line of original tracing.