

1.295
1.92W

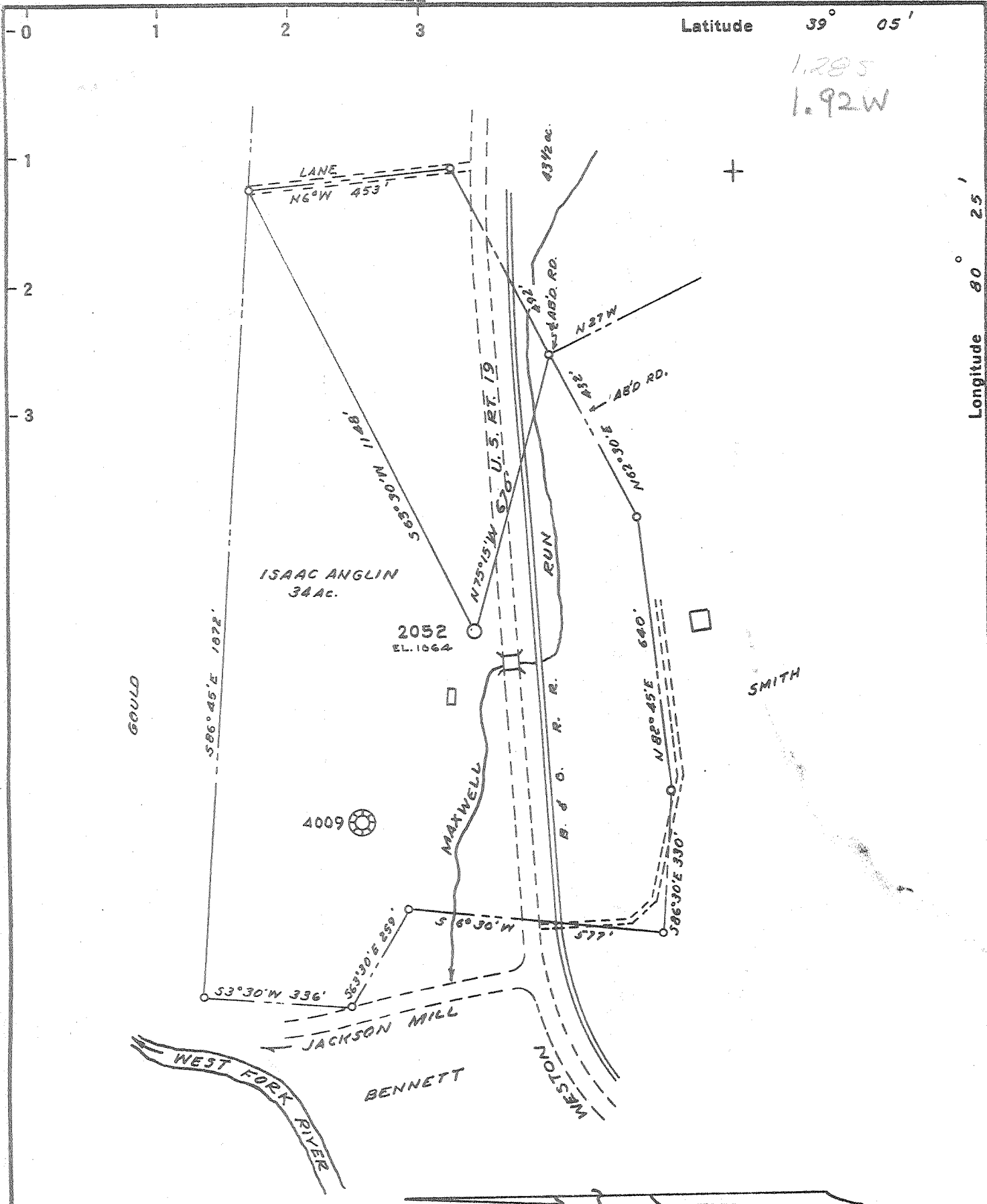

New Location
 Drill Deeper
 Abandonment issue 10/2/72

Company EQUITABLE GAS COMPANY
 Address 420 BLVD OF THE ALLIES, PGH. PA.
 Farm ISAAC ANGLIN
 Tract _____ Acres 79 Lease No. 12232
 Well (Farm) No. 1 Serial No. 2052
 Elevation (Spirit Level) 1064
 Quadrangle WESTON S.W. 14
 County LEWIS District HACKERS CREEK
 Engineer Jane S. Tiller
 Engineer's Registration No. 2886
 File No. _____ Drawing No. _____
 Date SEPT. 25, 1972 Scale 1" = 300'

STATE OF WEST VIRGINIA
 DEPARTMENT OF MINES
 OIL AND GAS DIVISION
 CHARLESTON

WELL LOCATION MAP
 FILE NO. LEW-803-A

+ Denotes location of well on United States Topographic Maps, scale 1 to 62,500, latitude and longitude lines being represented by border lines as shown.

- Denotes one inch spaces on border line of original tracing.

STATE OF WEST VIRGINIA
DEPARTMENT OF MINES
OIL AND GAS DIVISION

RECEIVED
JAN 11 1973

AFFIDAVIT OF PLUGGING AND FILLING WELLS OIL & GAS DIVISION
DEPT. OF MINES

AFFIDAVIT SHOULD BE MADE IN TRIPPLICATE, ONE COPY MAILED TO THE DEPARTMENT, ONE COPY TO BE RETAINED BY THE WELL OPERATOR AND THE THIRD COPY (AND EXTRA COPIES IF REQUIRED) SHOULD BE MAILED TO EACH COAL OPERATOR AT THEIR RESPECTIVE ADDRESSES.

<p>No Coal COAL OPERATOR OR OWNER</p> <p>ADDRESS</p> <p>COAL OPERATOR OR OWNER</p> <p>ADDRESS</p> <p>Jasper N. Anglin LEASE OR PROPERTY OWNER</p> <p>Box 1089, Shawnee, Okla. 74801 ADDRESS</p>	<p>Equitable Gas Company NAME OF WELL OPERATOR</p> <p>420 Blvd. of the Allies, Pgh., Pa. 15219 COMPLETE ADDRESS</p> <p>December 5, 1972 WELL AND LOCATION</p> <p>Hackers Creek District</p> <p>Lewis County</p> <p>1-S- Well No. 2052</p> <p>Isaac Anglin Farm</p>
---	--

STATE INSPECTOR SUPERVISING PLUGGING Paul Thomas, Box 12, Buckhannon, W. Va., 26201

AFFIDAVIT

STATE OF WEST VIRGINIA, }
County of Lewis } ss:

George Sims and Ray Goodrich being first duly sworn according to law depose and say that they are experienced in the work of plugging and filling oil and gas wells and were employed by Big Sands Drlg. Co. (Contractor) well operator, and participated in the work of plugging and filling the above well, that said work was commenced on the 24th day of November, 1972, and that the well was plugged and filled in the following manner:

SAND OR ZONE RECORD FORMATION	FILLING MATERIAL	PLUGS USED Csg. size	CASING	
			CSG PULLED	CSG LEFT IN
Total Depth	4243	6-5/8"	None	1365
Cavings & gel to	2210	2"	2197	None
Cavings	2210 - 2200			
Stone & Clay	2200 - 2196			
Cement	2196 - 1375			
Gel	1375 - 0			
COAL SEAMS		DESCRIPTION OF MONUMENT		
(NAME)		6-5/8" x 2" swage on top of old 6-5/8" csg. and 6' of 2" vent with inverted "Vee" on top.		
(NAME)				
(NAME)				
(NAME)				

and that the work of plugging and filling said well was completed on the 28th day of November, 1972.

And further deponents saith not.

Sworn to and subscribed before me this 5th day of January, 1973.

My commission expires:

10/1/76

George Sims
Ray Goodrich
Robert S. Allman
Notary Public.

Permit No. LEW-803-(A)

JAN 22 1973