

Latitude

+.30s
2.18w

Longitude

Topo Location

7.5' Loc. _____ 15' Loc. _____
(calc.) _____

Company _____
Farm _____
15' Quad _____
(sec.)
7.5' Quad Vaduz
District Freemans Creek

WELL LOCATION PLAT

County 041 Permit 30818

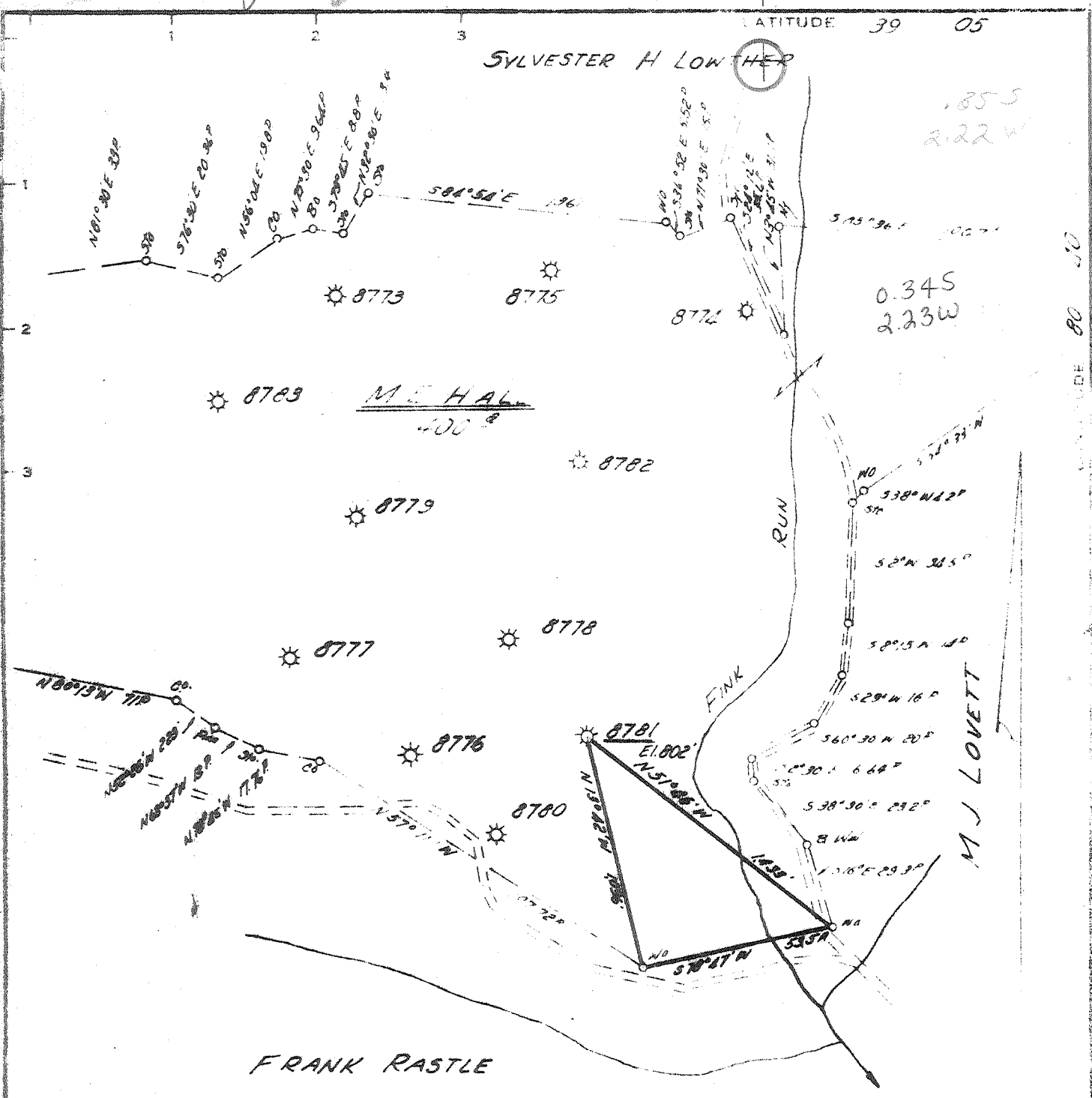

Minimum Error of Closure $1''$ IN 200'

Source of Elevation BENCH MARK AT HURST 815'

I, the undersigned hereby certify that this map is correct to the best of my knowledge and belief and shows all the information required by paragraph (c) of the rules and regulations of the oil and gas section of the mining laws of West Virginia.

New Location
 Drill Deeper
 Abandonment X 8,475

MAP SHEET 72 S2526 W67 FB 166 Pg 11-12

Company **CONSOLIDATED GAS SUPPLY CORP**
 Address **CLARKSBURG W VA**
 Farm **ME HALL**
 Tract Acres **400** Lease No. **58882**
 Well (Farm) No. Serial No. **8781**
 Elevation (Spirit Level) **802'**
 Quadrangle **VADIS SW**
 County **LEWIS** District **FREEMANS CR**
 Engineer **Jackson M. Jarvis**
 Engineer's Registration No. **2897**
 File No. Drawing No.
 Date **JUNE 19, 1975** Scale **1" = 40 POLES**

STATE OF WEST VIRGINIA
 DEPARTMENT OF MINES
 OIL AND GAS DIVISION
 CHARLESTON

WELL LOCATION MAP
 FILE NO. **LOW-818-A**

Denotes location of well on United States Topographic Maps, scale 1" = 62,500'. Latitude and longitude lines being represented by border lines as shown.

— Denotes one-inch spaces on border line— original tracing.

47-041