

12,000

LATITUDE $39^{\circ}10'$
 $39^{\circ}07'30''$

80°42'30"

LONGITUDE $80^{\circ}40'$

28,925

Herbert J. Schmidt
180^a

Fink Creek

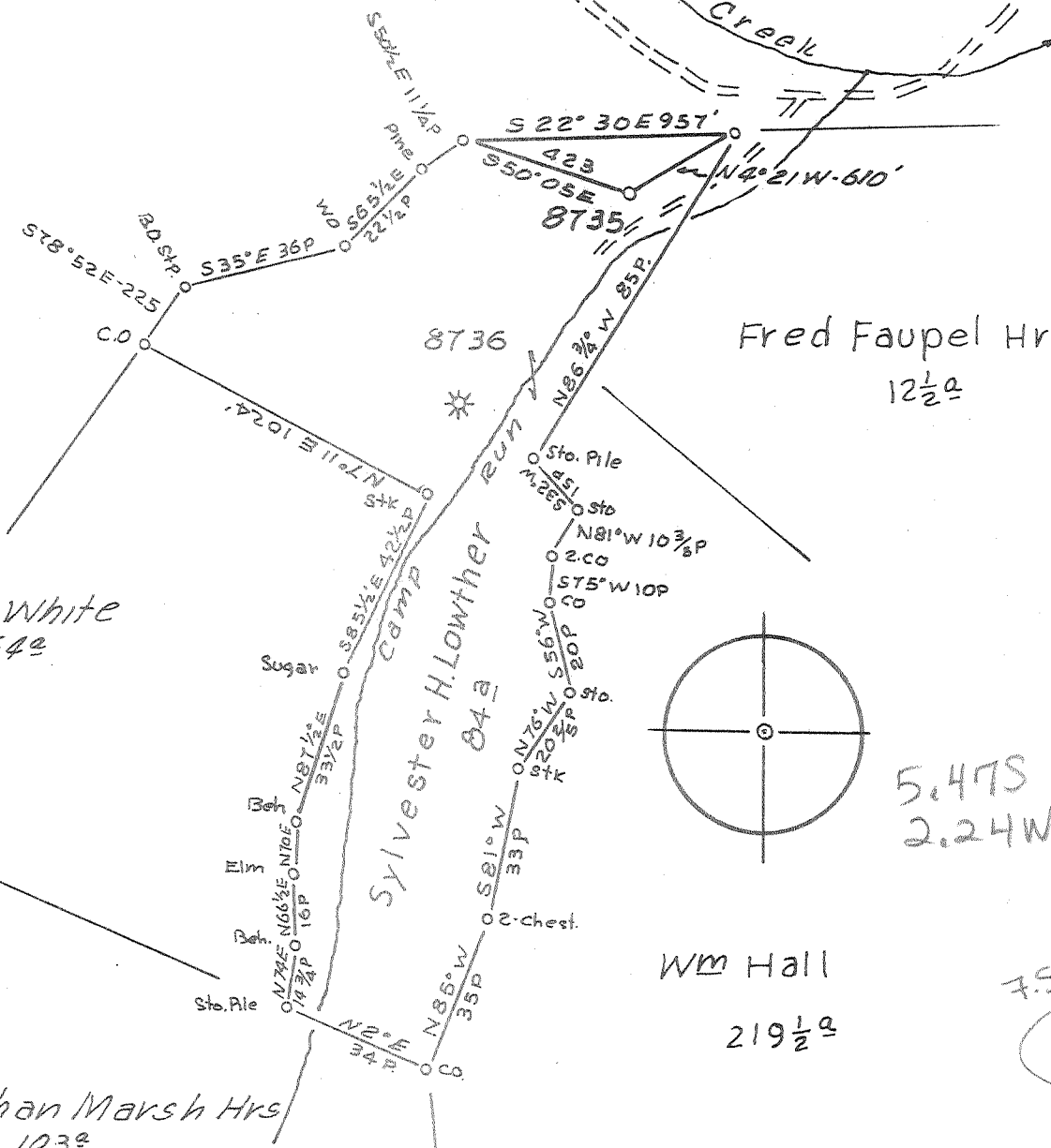

Minimum Error of Closure 1' in 200'
 Source of Elevation LEVELS from RD. EV. of MOUTH of CAMP RUN and FINK CREEK RD. E.N. 803'
 "I, the undersigned, hereby certify that this map is correct to the best of my knowledge and belief and shows all the information required by paragraph 6 of the rules and regulations of the oil and gas section of the mining laws of West Virginia."

- New Location
- Drill Deeper
- Abandonment 11/21/75

MAP SHEET T2 S25 W67 FB.1764 PG 11-12

Company CONSOLIDATED GAS SUPPLY CORP.
 Address CLARKSBURG, W.V.
 Farm Sylvester H. Lowther
 Tract: _____ Acres _____ Lease No. 54832
 Well (Farm) No. _____ Serial No. 8735
 Elevation (Spirit Level) 914'
 Quadrangle VADIS, W.V. (WC)
 County LEWIS District FREEMANS CREEK
 Engineer JACKSON M. JARVIN
 Engineer's Registration No. 2397
 File No. _____ Drawing No. _____
 Date 11-7-75 Scale 1" = 40 POLES

STATE OF WEST VIRGINIA
 DEPARTMENT OF MINES
 OIL AND GAS DIVISION
 CHARLESTON

WELL LOCATION MAP
 FILE NO. LEW-822-A

+ Denotes location of well on United States Topographic Maps, scale 1 to 62,500, latitude and longitude lines being represented by border lines as shown.

— Denotes one inch spaces on border line of original tracing.

47-041

DEC 16 1975

7035