

4300171P

11,405

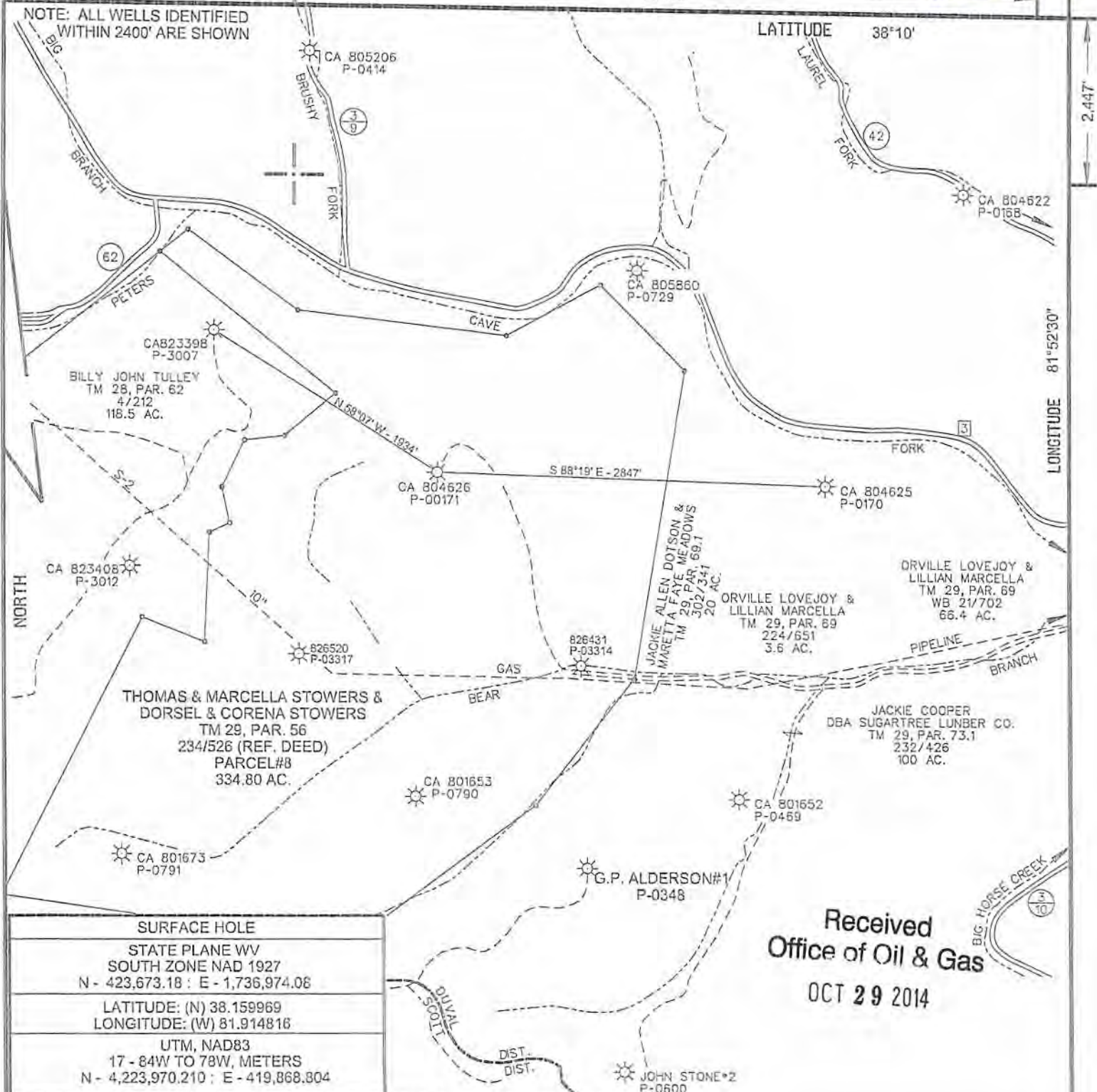

Received  
Office of Oil & Gas  
OCT 29 2014

SURFACE HOLE	
STATE PLANE WV SOUTH ZONE NAD 1927 N - 423,673.18 ; E - 1,736,974.08	
LATITUDE: (N) 38.159969 LONGITUDE: (W) 81.914818	
UTM, NAD83 17 - 84W TO 78W, METERS N - 4,223,970.210 ; E - 419,868.804	

(+) DENOTES LOCATION OF WELL ON UNITED STATES TOPOGRAPHIC MAPS

FILE NO.	CA804626WO.DGN
DRAWING NO.	CA 804626 WO
SCALE	1" = 1000'
MINIMUM DEGREE OF ACCURACY	1:200
PROVEN SOURCE OF ELEVATION	MAPPING GRADE GPS

I THE UNDERSIGNED, HEREBY CERTIFY THAT THIS PLAT IS CORRECT TO THE BEST OF MY KNOWLEDGE AND BELIEF AND SHOWS ALL THE INFORMATION REQUIRED BY LAW AND THE REGULATIONS ISSUED AND PRESCRIBED BY THE DEPARTMENT OF ENVIRONMENTAL PROTECTION.  
(SIGNED) *Paul E. Miller*  
R.P.E. \_\_\_\_\_ L.L.S. \_\_\_\_\_ 647



STATE OF WEST VIRGINIA  
DIVISION OF ENVIRONMENTAL PROTECTION  
OIL AND GAS DIVISION

DATE MAY 19, 2014  
OPERATOR'S WELL NO. 804626  
API WELL NO. 47 043 00171 P  
STATE COUNTY PERMIT

WELL TYPE: OIL    GAS X LIQUID INJECTION    WASTE DISPOSAL     
(IF 'GAS,') PRODUCTION X STORAGE    DEEP    SHALLOW X

LOCATION: ELEVATION 1087' WATER SHED BEAR BRANCH OF PETERS CAVE FORK  
DISTRICT DUVAL COUNTY LINCOLN  
QUADRANGLE GRIFFITHSVILLE, WV 7.5'

SURFACE OWNER THOMAS & MARCELLA STOWERS - DORSEL & CORENA STOWERS ACREAGE 332.22  
OIL & GAS ROYALTY OWNER HORSE CREEK LAND & MINING CO. LEASE ACREAGE 10.265  
LEASE NO. 1-004976-000

PROPOSED WORK: DRILL    CONVERT    DRILL DEEPER    REDRILL    FRACTURE OR  
STIMULATE    PLUG OFF OLD FORMATION    PERFORATE NEW  
FORMATION    OTHER PHYSICAL CHANGE IN WELL (SPECIFY) WORK OVER P&A

PLUG AND ABANDON    CLEAN OUT AND REPLUG     
TARGET FORMATION \_\_\_\_\_ ESTIMATED DEPTH \_\_\_\_\_  
WELL OPERATOR CHESAPEAKE APPALACHIA, L.L.C. DESIGNATED AGENT ERIC B. GILLISPIE  
ADDRESS PO BOX 18496, OKLAHOMA CITY, OK 73154-0496 ADDRESS P.O. BOX 6070, CHARLESTON, WV 25362

FORM WV-6

COUNTY NAME PERMIT

01/16/2015

Well 804626 P+H

API 47-043-00171P

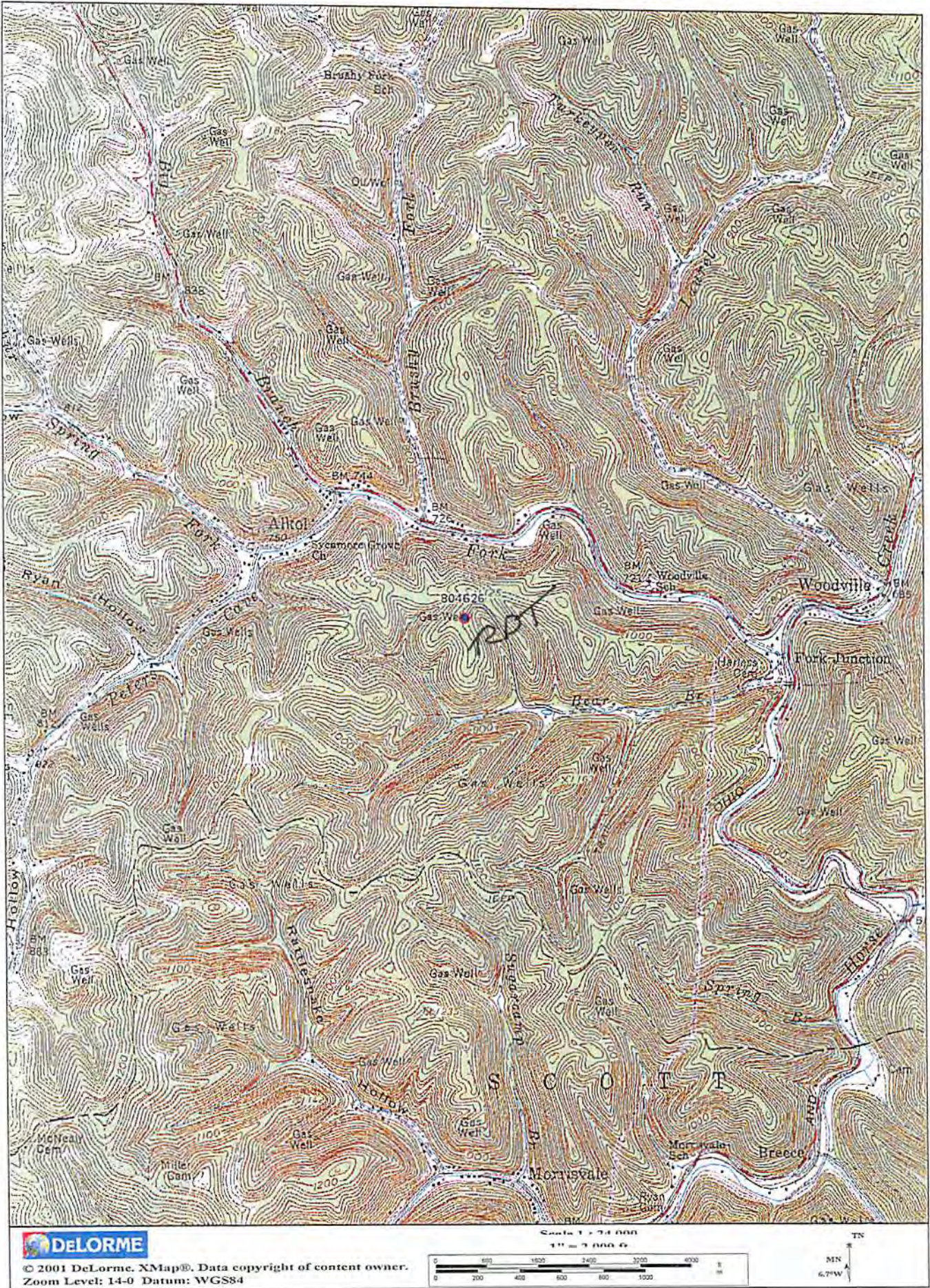

Received  
Office of Oil & Gas  
OCT 29 2014

01/16/2015