

4704300173

WW-7
8-30-06



West Virginia Department of Environmental Protection
Office of Oil and Gas

WELL LOCATION FORM: GPS

API: 4704300173 WELL NO.: 804655

FARM NAME: Mohler Lumber Co

RESPONSIBLE PARTY NAME: Diversified Production LLC

COUNTY: Lincoln DISTRICT: Washington

QUADRANGLE: Madison

SURFACE OWNER: C/O Hatfield-McCoy Regional Recreation Authority

ROYALTY OWNER: Pardee Oil & Gas LLC

UTM GPS NORTHING: 4227106.79

UTM GPS EASTING: 424320.51 GPS ELEVATION: 759.92'

The Responsible Party named above has chosen to submit GPS coordinates in lieu of preparing a new well location plat for a plugging permit or assigned API number on the above well. The Office of Oil and Gas will not accept GPS coordinates that do not meet the following requirements:

1. Datum: NAD 1983, Zone: 17 North, Coordinate Units: meters, Altitude: height above mean sea level (MSL) – meters.
2. Accuracy to Datum – 3.05 meters
3. Data Collection Method:

Survey grade GPS ____: Post Processed Differential ____

Real-Time Differential ____

Mapping Grade GPS : Post Processed Differential

Real-Time Differential ____

4. Letter size copy of the topography map showing the well location.

I the undersigned, hereby certify this data is correct to the best of my knowledge and belief and shows all the information required by law and the regulations issued and prescribed by the Office of Oil and Gas.

Austin Suttler
Signature

Digitally signed by Austin Suttler
Date: 2022.07.20 11:52:27
-04'00'

Plugging Manager
Title

7/20/2022
Date

4704300173



DIVERSIFIED
energy
100 Diversified Way
Pikeville, KY, 41051

47-043-00173

Plugging Map

Legend

- Well
- Access Road
- ▨ Pits
- Pad
- Public Roads

1 Pit
 10' W
 20' L
 8' D
 285 lbs

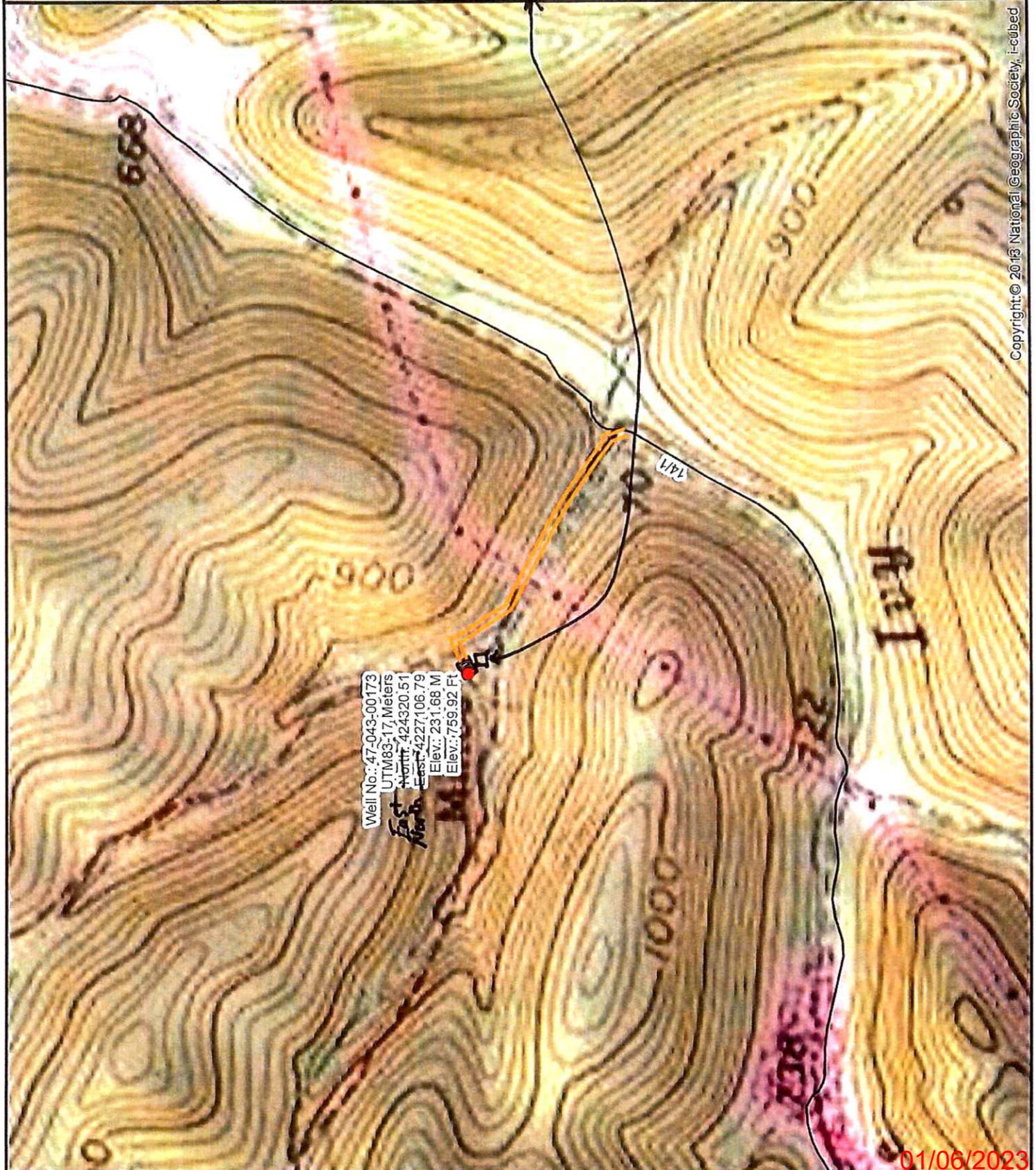
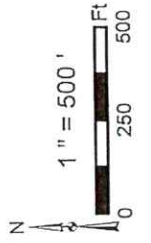
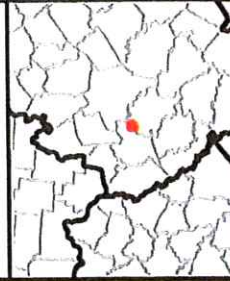

Well No.: 47-043-00173
 UTM83: 17, Meters
 North: 424320.51
 East: 4227106.79
 Elev.: 231.68 M
 Elev.: 759.92 Ft

Fast March

Copyright © 2013 National Geographic Society, i-cubed

01/06/2023