

WELL SITE	
STATE PLANE WV SOUTH ZONE NAD 1927 N - 432,189.33 : E - 1,670,122.17	
LATITUDE: (N) 38.1813126° LONGITUDE: (W) 82.1476756°	
UTM NAD83 17 - 84W TO 78W, METERS N - 4,226,564.766 : E - 399,496.472	

(+) DENOTES LOCATION OF WELL ON UNITED STATES TOPOGRAPHIC MAPS

FILE NO. CA805554WO.DGN
 DRAWING NO. CA 5554 WO
 SCALE 1" = 1000'
 MINIMUM DEGREE OF ACCURACY 1 : 200
 PROVEN SOURCE OF ELEVATION MAPPING GRADE GPS

I THE UNDERSIGNED, HEREBY CERTIFY THAT THIS PLAT IS CORRECT TO THE BEST OF MY KNOWLEDGE AND BELIEF AND SHOWS ALL THE INFORMATION REQUIRED BY LAW AND THE REGULATIONS ISSUED AND PRESCRIBED BY THE DEPARTMENT OF ENVIRONMENTAL PROTECTION.

(SIGNED) Paul E. Miller
 R.P.E. _____ L.L.S. 647



STATE OF WEST VIRGINIA
 DIVISION OF ENVIRONMENTAL PROTECTION
 OIL AND GAS DIVISION

DATE MAY 07 20 14
 OPERATOR'S WELL NO. 805554
 API WELL NO. _____

47 043 00583 W
 STATE COUNTY PERMIT

WELL TYPE: OIL ___ GAS X LIQUID INJECTION ___ WASTE DISPOSAL ___
 (IF "GAS,") PRODUCTION X STORAGE ___ DEEP ___ SHALLOW X

LOCATION: ELEVATION 785' WATER SHED HORSESHOE BR. OF SIXMILE CREEK
 DISTRICT LAUREL HILL COUNTY LINCOLN
 QUADRANGLE BRANCHLAND, WV 7.5'

SURFACE OWNER CONNIE ADKINS ACREAGE _____
 OIL & GAS ROYALTY OWNER CHESAPEAKE APPALACHIA, L.L.C. LEASE ACREAGE _____
 LEASE NO. _____ FEE LAND (GAS) _____

PROPOSED WORK: DRILL ___ CONVERT ___ DRILL DEEPER ___ REDRILL ___ FRACTURE OR
 STIMULATE ___ PLUG OFF OLD FORMATION ___ PERFORATE NEW
 FORMATION ___ OTHER PHYSICAL CHANGE IN WELL (SPECIFY) _____ WORKOVER _____

PLUG AND ABANDON ___ CLEAN OUT AND REPLUG _____

TARGET FORMATION _____ ESTIMATED DEPTH _____

WELL OPERATOR CHESAPEAKE APPALACHIA, L.L.C. DESIGNATED AGENT ERIC B. GILLESPIE
 ADDRESS P.O. BOX 18496, OKLAHOMA CITY, OK 73154-0496 ADDRESS CHESAPEAKE APPALACHIA, L.L.C. PO BOX 6070, CHARLESTON, WV 25362

FORM WW-6

COUNTY NAME

PERMIT

08/08/2014

well 805554

API 47-043-00583W

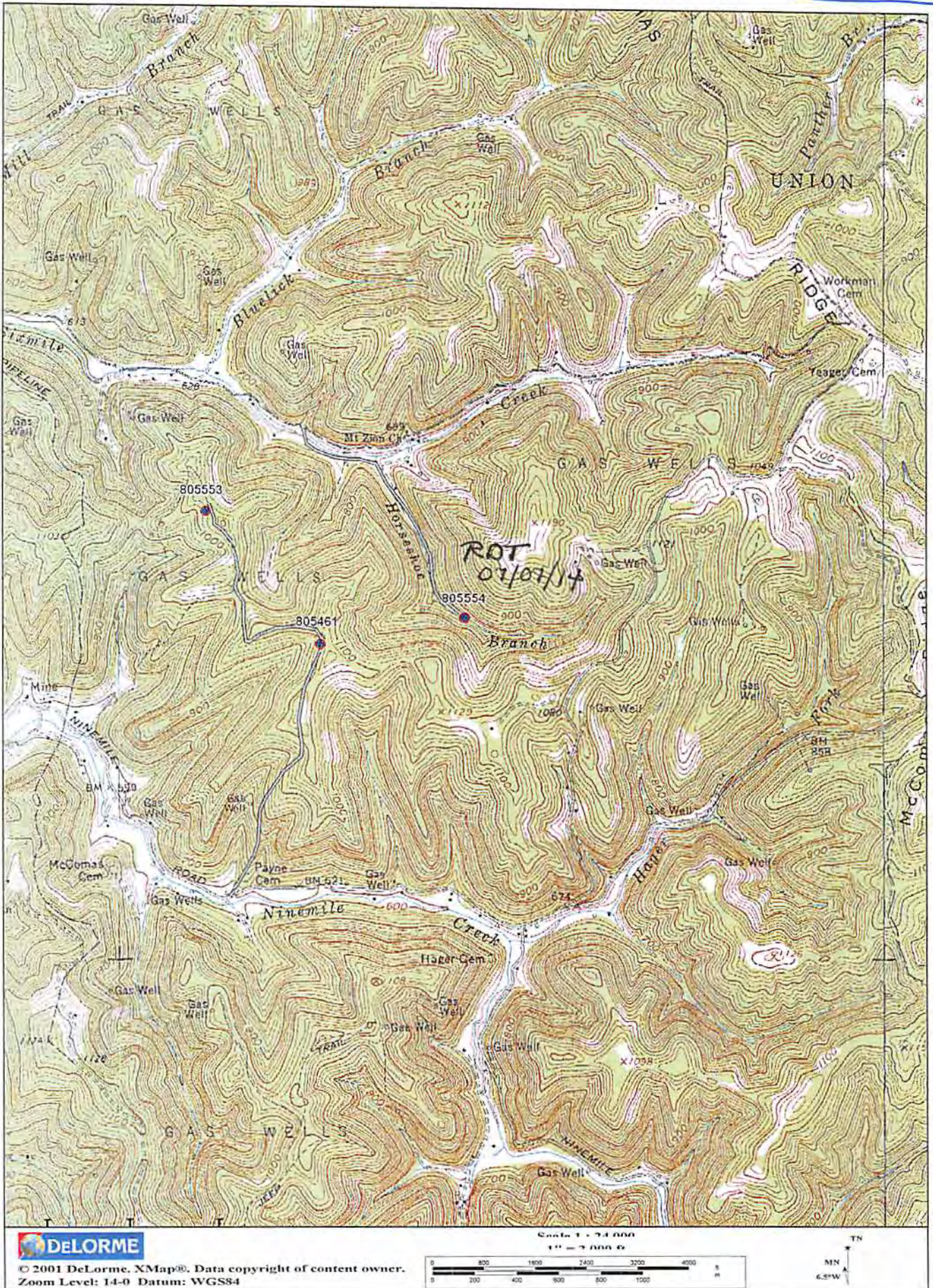

RECEIVED
Office of Oil and Gas

JUL 08 2014

WV Department of
Environmental Protection

08/08/2014