

WW-7
8-30-06

4704300723



West Virginia Department of Environmental Protection
Office of Oil and Gas
WELL LOCATION FORM: GPS

API: 4704300723 WELL NO.: 3

FARM NAME: J A HALLEY 1

RESPONSIBLE PARTY NAME: Diversified Production LLC

COUNTY: Lincoln DISTRICT: Jefferson

QUADRANGLE: Madison NW

SURFACE OWNER: Ann Allen Czerner/ James A. & Sherolyn S. Rymal etal

ROYALTY OWNER: Calvert Investment/Ann Allen Czerner/JP Morgan Chase

UTM GPS NORTHING: 4224516.21

UTM GPS EASTING: 416076.02 GPS ELEVATION: 980.41

RECEIVED
Office of Oil and Gas

OCT 06 2022

The Responsible Party named above has chosen to submit GPS coordinates in lieu of preparing a new well location plat for a plugging permit or assigned API number on the above well. The Office of Oil and Gas will not accept GPS coordinates that do not meet the following requirements:

1. Datum: NAD 1983, Zone: 17 North, Coordinate Units: meters, Altitude: height above mean sea level (MSL) – meters.
2. Accuracy to Datum – 3.05 meters
3. Data Collection Method:

Survey grade GPS _____: Post Processed Differential _____

Real-Time Differential _____

Mapping Grade GPS X: Post Processed Differential X

Real-Time Differential _____

4. Letter size copy of the topography map showing the well location.

I the undersigned, hereby certify this data is correct to the best of my knowledge and belief and shows all the information required by law and the regulations issued and prescribed by the Office of Oil and Gas.

Digitally signed by Austin Sutter
Date: 2022.07.20 12:37:46
-04'00'

Signature

Plugging Manager

Title

7/20/2022

Date

01/06/2023



DIVERSIFIED
energy
100 Diversified Way
Pikeville KY, 41051

47-043-00723

Plugging Map

Legend

- Well
- Access Road
- ▨ Pits
- Pad
- Public Roads

1 Pit
10' W
20' L
8' D
285 lb

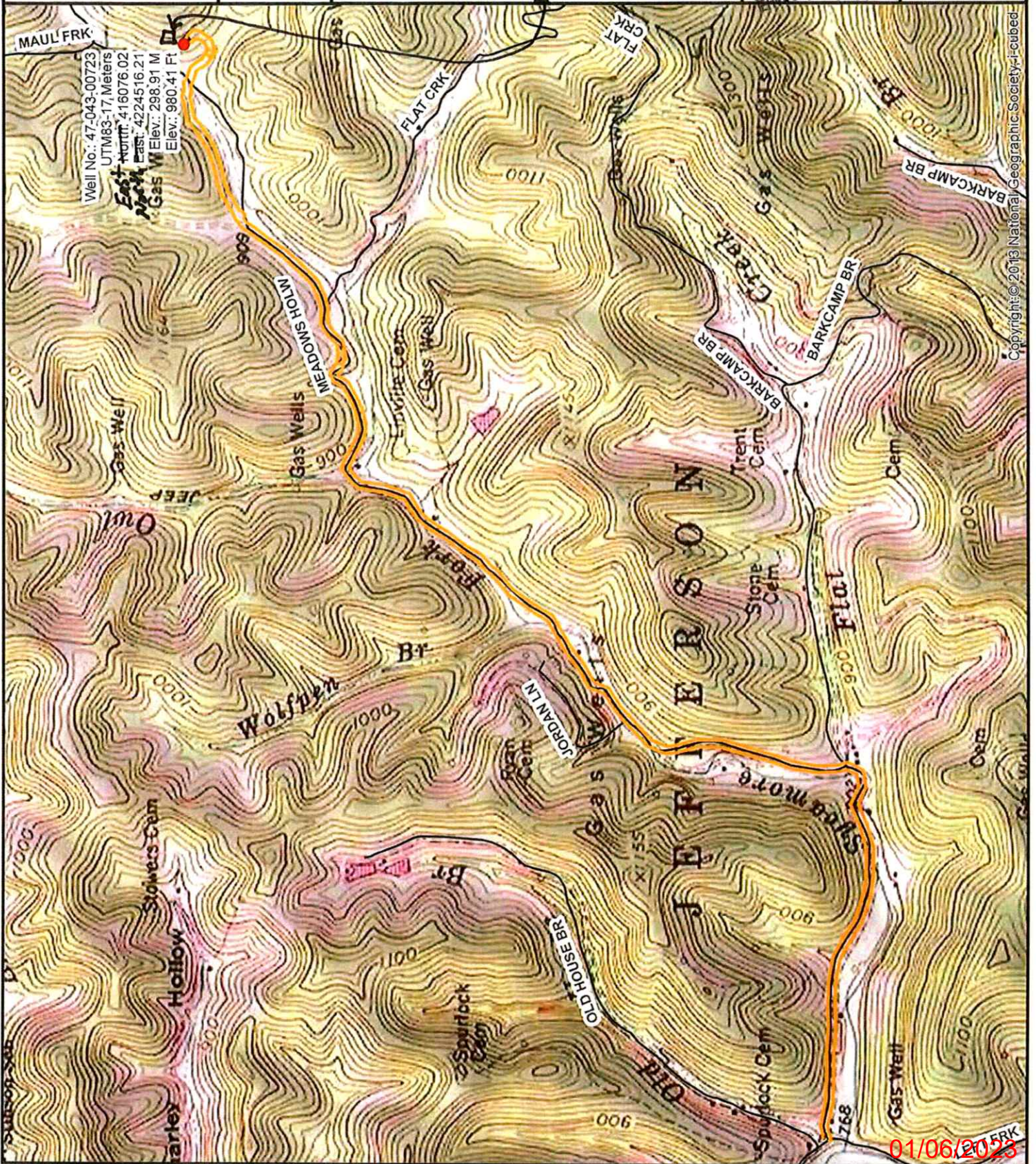
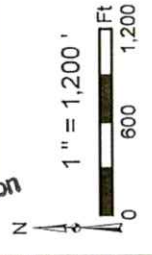
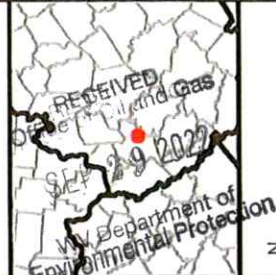

Well No.: 47-043-00723
UTM83-17, Meters
East: 416076.02
North: 4224516.21
Gas Well Elev.: 298.91 M
Elev.: 980.41 Ft

Copyright © 2013 National Geographic Society. E-cubed

01/06/2023