



West Virginia Department of Environmental Protection
Office of Oil and Gas
WELL LOCATION FORM: GPS

API: 4704300796 WELL NO.: 1 (803910)

FARM NAME: ENOS ROBERTS ETUX

RESPONSIBLE PARTY NAME: Diversified Production LLC

COUNTY: Lincoln DISTRICT: Jefferson

QUADRANGLE: Griffithsville

SURFACE OWNER: Enos and Connie Roberts

ROYALTY OWNER: Horse Creek Land & Mining Co

UTM GPS NORTHING: 4225843.95

UTM GPS EASTING: 415291.49 GPS ELEVATION: 1079.41'

The Responsible Party named above has chosen to submit GPS coordinates in lieu of preparing a new well location plat for a plugging permit or assigned API number on the above well. The Office of Oil and Gas will not accept GPS coordinates that do not meet the following requirements:

- Datum: NAD 1983, Zone: 17 North, Coordinate Units: meters, height above mean sea level (MSL) -- meters.
- Accuracy to Datum -- 3.05 meters
- Data Collection Method:
Survey grade GPS ____ : Post Processed Differential ____
Real-Time Differential ____
Mapping Grade GPS X : Post Processed Differential X
Real-Time Differential ____

4. Letter size copy of the topography map showing the well location.

I the undersigned, hereby certify this data is correct to the best of my knowledge and belief and shows all the information required by law and the regulations issued and prescribed by the Office of Oil and Gas.

Austin Suttler
Digitally signed by Austin Suttler
Date: 2022.08.25 13:43:43
-04'00'
Signature

Plugging Manager
Title

7/20/2022
Date

RECEIVED
Office of Oil and Gas
Altitude:
OCT 06 2022
WV Department of
Environmental Protection

4704300796



DIVERSIFIED
energy
100 Diversified Way
Pikeville KY, 41051

47-043-00796
Plugging Map

Legend

- Well
- Access Road
- ▨ Pits
- Pad
- Public Roads

1 Pit
 10' W
 20' L
 8' 0
 285 bbl

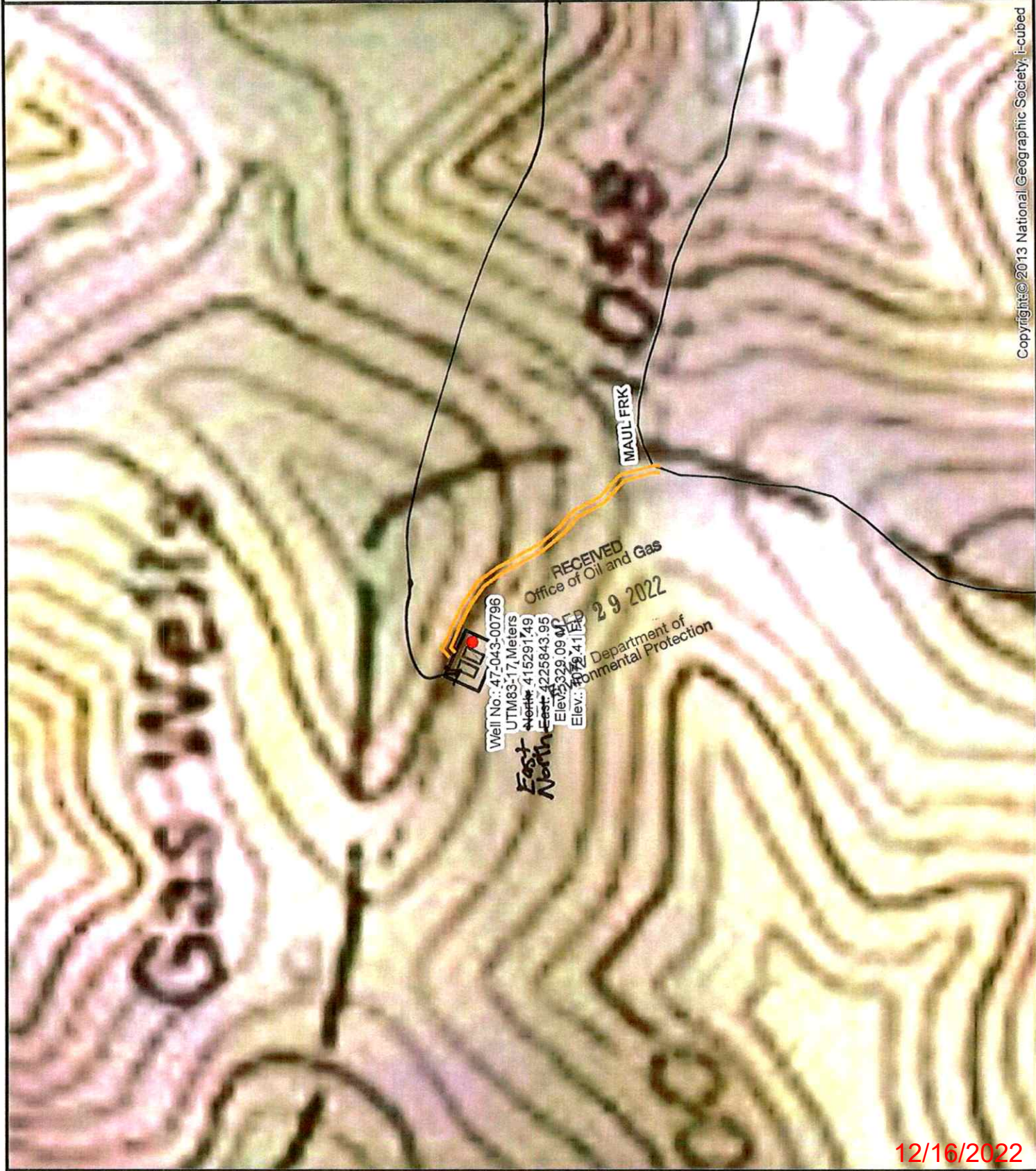
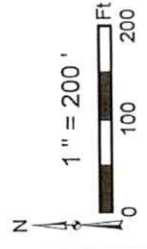

Well No.: 47-043-00796
 UTM83-17 Meters
 North 415291.749
 East 4225843.95
 Elev: 329.09 M
 Elev: 1079.41 FTD

RECEIVED
 Office of Oil and Gas
 29 2022
 Department of Environmental Protection

Gas Wells

MAUL FRK

Copyright © 2013 National Geographic Society, i-cubed

12/16/2022