

New Location...   
 Drill Deeper.....   
 Abandonment.....

COAL NOT OPERATED

Company R.H. Adkins Co.  
 Address 130/535, Hamlin, W.V. 25823  
 Farm GOLDEN STONE  
 Tract \_\_\_\_\_ Acres 130 Lease No. \_\_\_\_\_  
 Well (Farm) No. 5 Serial No. 11044  
 Elevation (Spirit Level) 841.0  
 Quadrangle MADISON 15 / Griffithsville 7.5  
 County LINCOLN District JEFFERSON  
 Engineer C. E. KREBS,  
 Engineer's Registration No. 9  
 File No. \_\_\_\_\_ Drawing No. \_\_\_\_\_  
 Date 8-18-49 Scale 1" = 400'

STATE OF WEST VIRGINIA  
 Division of Environmental Protection  
 Office of Oil & Gas  
 Nitro, W.V.  
 WELL LOCATION MAP  
 Oil Well No. 47-043-00927-P

+ Denotes location of well on United States Topographic Maps, scale 1 to 62,500, latitude and longitude lines being represented by border lines as shown.

- Denotes one inch spaces on border line of original tracing.

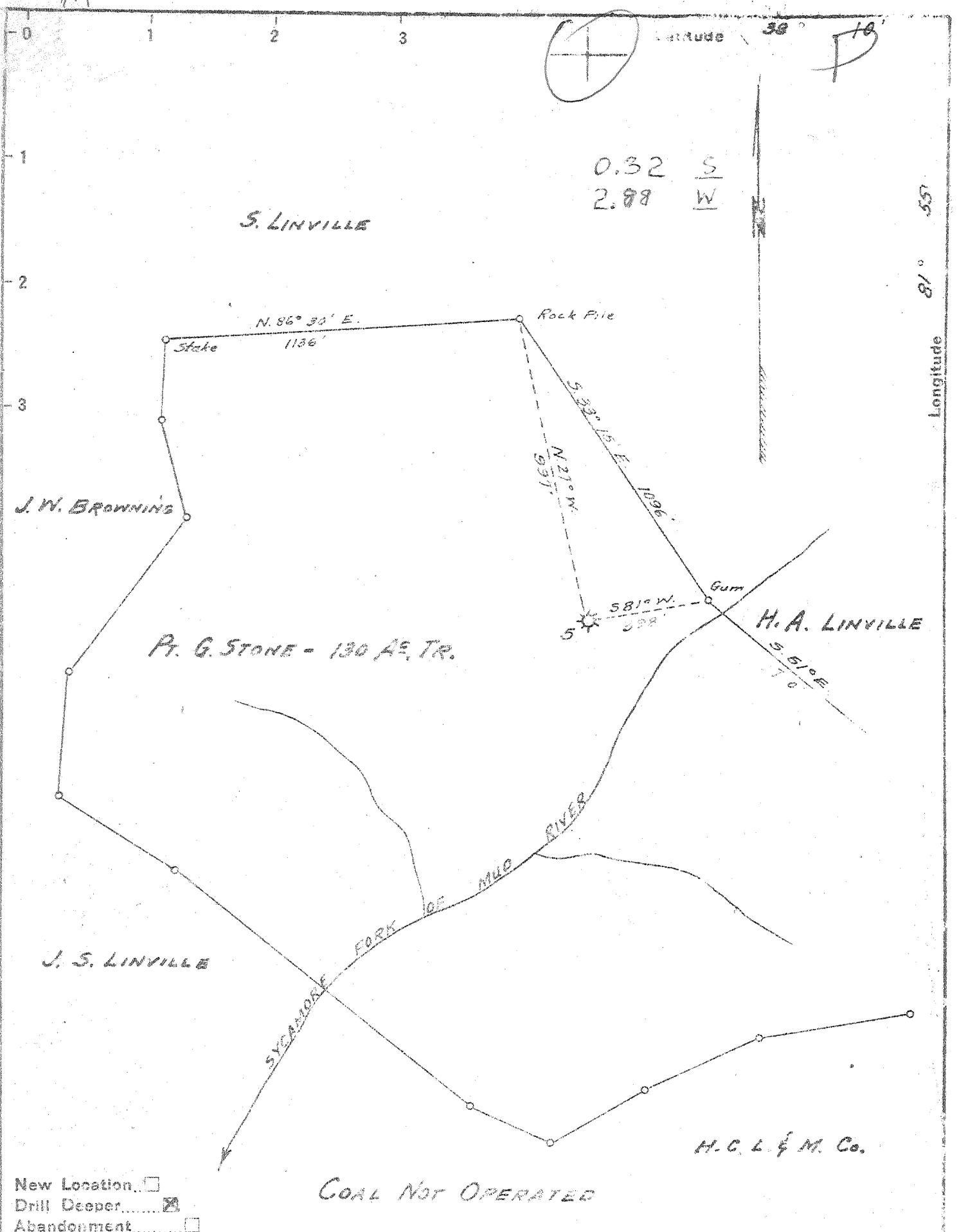

New Location   
 Drill Deeper   
 Abandonment

COAL NOT OPERATED

Company CAMERON Oil & Gas Co.  
 Address CHARLESTON, W. VA.  
 Farm GOLDEN STONE  
 Tract \_\_\_\_\_ Acres 130 Lease No. \_\_\_\_\_  
 Well (Farm) No. 5 Serial No. 1104a  
 Elevation (Spirit Level) 841.0'  
 Quadrangle MADISON  
 County LINCOLN District JEFFERSON  
 Engineer \_\_\_\_\_  
 Engineer's Registration No. 2  
 File No. \_\_\_\_\_ Drawing No. \_\_\_\_\_  
 Date 8-12-29 Scale 1" = 400'

STATE OF WEST VIRGINIA  
 DEPARTMENT OF MINES  
 OIL AND GAS DIVISION  
 CHARLESTON

WELL LOCATION MAP  
 FILE NO. LIN-927D

+ Denotes location of well on United States Topographic Maps, scale 1 to 62,500, latitude and longitude lines being represented by border lines as shown.  
 - Denotes one inch spaces on border line of original tracing.

W & P CO., N.Y.  
 No Sample 6-6 234 Deep Well

WEST VIRGINIA DEPARTMENT OF MINES  
OIL & GAS DIVISION  
WELL RECORD

Permit No. Lin 927 D

Gas Well  
CASING & TUBING

Madison Quad.	
Company	Cameron Oil & Gas Company
Address	801 Grant Street, Charleston, W.Va. 6 5/8 1647'2 Same
Farm	Golden Stone Acres 130
Location	Flat Creek
Well No.	5 Elev. 841' — ?
District	Jefferson Lincoln County
Surface	Horse Creek Land & Mining Co. Charleston, W.Va.
Mineral	Same
Commenced	July 1949
Completed	Sept. 1949
Date shot	Sept. 7, 1949 Depth 3000-4300 (4)

RECORD OF WELL TO 2348' SENT IN AUGUST 23, 1949

✓ Berea		2300	2348
Slate	White	2348	2388
Lime		2388	3060
Slate & Shells		3060	3448
Shale	Brown	3448	3486
Lime	Brown	3448	3486
Lime	Brown	3486	3586
Shale	Gray	3586	3645
Shale	Brown	3645	3811
Shale	White	3811	4109
✓ Shale	Brown	4109	4325
✓ Shale	Black	4325	4340
✓ Corniferous Lime		4340	4345
Total Depth		4345	

4340  
241  
3999

(4)



STATE OF WEST VIRGINIA  
DEPARTMENT OF MINES  
OIL AND GAS DIVISION

Quadrangle Madison

WELL RECORD

Permit No. Lin-927-D

Oil or Gas Well Gas  
(KIND)

Company CAMERON OIL AND GAS COMPANY  
Address 801 Grant Street, Charleston, W. Va.  
Farm Golden Stone Acres 130  
Location (waters) Flat Creek  
Well No. 5 Elev. 841'  
District Jefferson County Lincoln  
The surface of tract is owned in fee by The Horse Creek  
Land & Mining Co. Address Charleston, W. Va.  
Mineral rights are owned by \_\_\_\_\_  
Address \_\_\_\_\_

Casing and Tubing	Used in Drilling	Left in Well	Packers
Size			
16			Kind of Packer
13			
10			Size of
8 1/4	<u>343' 7"</u>	<u>None</u>	
6 5/8	<u>1647' 2"</u>	<u>1647' 2"</u>	Depth set
5 3/16			
Liners Used			Perf. top
			Perf. bottom
			Perf. top
			Perf. bottom

Drilling commenced October 15, 1928 - Deepened 7/15/49  
Drilling completed Dec. 9, 1928 " 9/16/49  
Date Shot From 3000' To 4300'  
With \_\_\_\_\_  
Open Flow /10ths Water in \_\_\_\_\_ Inch  
/10ths Merc. in \_\_\_\_\_ Inch  
Volume \_\_\_\_\_ Cu. Ft.  
Rock Pressure \_\_\_\_\_ lbs. \_\_\_\_\_ hrs.  
Oil \_\_\_\_\_ bbls., 1st 24 hrs.  
WELL ACIDIZED \_\_\_\_\_  
WELL FRACTURED \_\_\_\_\_

CASING CEMENTED \_\_\_\_\_ SIZE \_\_\_\_\_ No. Ft. \_\_\_\_\_ Date \_\_\_\_\_

COAL WAS ENCOUNTERED AT \_\_\_\_\_ FEET \_\_\_\_\_ INCHES  
\_\_\_\_\_ FEET \_\_\_\_\_ INCHES \_\_\_\_\_ FEET \_\_\_\_\_ INCHES  
\_\_\_\_\_ FEET \_\_\_\_\_ INCHES \_\_\_\_\_ FEET \_\_\_\_\_ INCHES

RESULT AFTER TREATMENT \_\_\_\_\_  
ROCK PRESSURE AFTER TREATMENT \_\_\_\_\_  
Fresh Water \_\_\_\_\_ Feet \_\_\_\_\_ Salt Water \_\_\_\_\_ Feet \_\_\_\_\_

Formation	Color	Hard or Soft	Top	Bottom	Oil, Gas or Water	Depth	Remarks
Soil			00	15			
Sand			15	35			
Slate			35	85			
Sand			85	100			
Coal			100	105			
Slate			105	140			
Sand			140	200			
Slate			200	230			
Sand			230	275	Gas	2300 - 2325'	
Coal			275	280			
Slate			280	290	Gas	3480'	
Sand			290	325	Gas	3500'	
Slate			325	335	Gas	3605'	
Sand			335	390			
Slate			390	420	Gas	3763'	
Sand			420	440			
Shells			440	455	Gas	4270'	
Sand			455	475			
Slate			475	490	Gas		
Sand			490	525			
Slate			525	675			
Sand			675	715			
Slate			715	775			
Salt Sand			775	950			
Slate			950	970			
Salt Sand			970	1095			
Slate			1095	1100			
Sand			1100	1115			
Slate			1115	1125			
Sand			1125	1320			

(over)

*Record from Cameron Oil Co.*

GOLDEN STONE No. 5 CAMERON OIL CO.

MAY 12 1960  
Lin-927-D

Formation	Color	Hard or Soft	Top	Bottom	Oil, Gas or Water	Depth Found	Remarks
Slate			1320	1330			
Lime			1330	1350			
Sand			1350	1520			
Slate			1520	1530			
Red Rock			1530	1535			
Slate			1535	1555			
Little Lime			1555	1590			
Pencil Cave			1590	1595			
Lime Shell			1595	1605			
Big Lime			1605	1810			
Big Injun			1810	1850			
Slate			1850	1900			
Weir Shells			1900	2050			
Slate			2050	2200			
Shells			2200	2210			
Slate			2210	2250			
Shells			2250	2255			
Slate			2255	2280			
Brown Shale			2280	2300			
Berea			2300	2325			
Slate	White		2325	2388			
Lime			2388	3060			
Slate & Shells			3060	3448			
Shale	Brown		3448	3486			
Lime	Brown		3486	3586			
Shale	Gray		3586	3645			
Shale	Brown		3645	3811			
Shale	White		3811	4109			
Shale	Brown		4109	4325			
Shale	Black		4325	4340			
Corniferous Lime			4340	4345			
TOTAL DEPTH				4345			

Date....., 19.....

APPROVED....., Owner

By.....  
(Title)

STATE OF WEST VIRGINIA  
DIVISION OF ENVIRONMENTAL PROTECTION  
SECTION OF OIL AND GAS

129

043-927-P

Permitting  
Office of Oil & Gas

AFFIDAVIT OF PLUGGING AND FILLING WELL

AFFIDAVIT SHOULD BE IN TRIPPLICATE, one copy mailed to the Division, one copy to be retained by the Well Operator and the third copy (and extra copies if required) should be mailed to each coal operator at their respective addresses.

Farm name: BAILEY, KENNETH RAY Operator Well No.: GOLDEN STONE #5

LOCATION: Elevation: 841.00 Quadrangle: GRIFFITHSVILLE  
District: JEFFERSON County: LINCOLN  
Latitude: 4010 Feet South of 38 Deg. 10 Min. Sec.  
Longitude 5620 Feet West of 31 Deg. 57 Min. 30 Sec.

Well Type: OIL \_\_\_\_\_ GAS XX \_\_\_\_\_

Company: Quail Gas Co. Coal ~~Operator~~ Horse Creek Land &  
P.O. Box 555 Oil Owner Mining Co.  
Hamlin, WV. 25523 1280 One Valley Square  
Charleston, WV. 25301

Agent: Ronald H. Hooser Coal Operator \_\_\_\_\_  
or Owner \_\_\_\_\_

Permit Issued: 03/29/94

AFFIDAVIT

STATE OF WEST VIRGINIA,  
County of Lincoln ss:

Odell Holley and Henry Payton being first duly sworn according to law depose and say that they are experienced in the work of plugging and filling oil and gas wells and were employed by the above named well operator, and participated in the work of plugging and filling the above well, and Richard Campbell Oil and Gas Inspector representing the Director, say that said work was commenced on the 14th day of April, 1994, and that the well was plugged and filled in the following manner:

Drill on casing	TYPE	Gel Hole	FROM	TO	PIPE REMOVED	LEFT
2056'	Cement		2056'	1856"		
	Attempt to Pull	7"				
	Gel		1856'	1683"	Rip and Pull	
	Cement		1683'	1583"	7" @ 908'	
	Gel		1583'	908"		
	Cement		908'	725"		
	Gel		725'	360"		
	Cement		360'	260"		
	Gel		260'	150"		
	Cement		150'	surface		

Description of monument: Erect monument 30' above ground with API #  
and that the work of plugging and filling said well was completed on the 8th day of April, 1994.

And further deponents saith not.

Sworn and subscribe before me this 5th day of May, 1994  
My commission expires: 7 21 97

Edgar J. Medkiff  
Notary Public

Oil and Gas Inspector: Richard A. Campbell