

NOTE: ALL WELLS IDENTIFIED WITHIN 2400' ARE SHOWN

LATITUDE 38°02'30"

4,375'

LONGITUDE 82°05'

7,119'

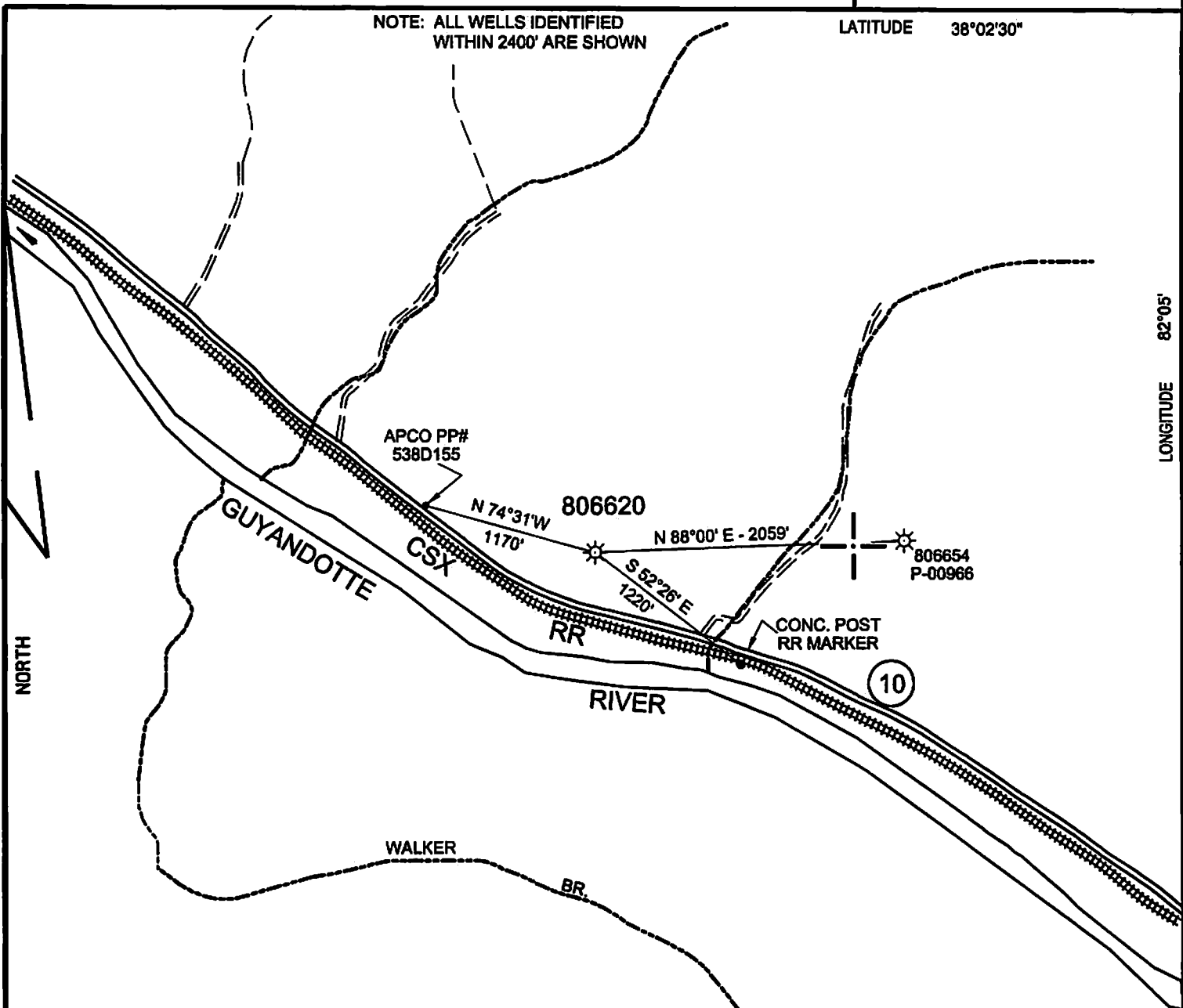

SURFACE HOLE
STATE PLANE WV NORTH/SOUTH ZONE NAD 1927 N - 374,057.22 : E - 1,683,559.18
LATITUDE: (N) 38.0221262 LONGITUDE: (W) 82.0985344
UTM, NAD83 17 - 84W TO 78W, METERS N - 4,208,850.046 : E - 403,591.869

NOTE: TWO BUILDING STRUCTURES IDENTIFIED WITHIN 200'

(+) DENOTES LOCATION OF WELL ON UNITED STATES TOPOGRAPHIC MAPS

FILE NO.	808620P&A.DGN
DRAWING NO.	6820 P&A
SCALE	1" = 1000'
MINIMUM DEGREE OF ACCURACY	1:200
PROVEN SOURCE OF ELEVATION	MAPPING GRADE GPS

I THE UNDERSIGNED, HEREBY CERTIFY THAT THIS PLAT IS CORRECT TO THE BEST OF MY KNOWLEDGE AND BELIEF AND SHOWS ALL THE INFORMATION REQUIRED BY LAW AND THE REGULATIONS ISSUED AND PRESCRIBED BY THE DEPARTMENT OF ENVIRONMENTAL PROTECTION.

(SIGNED) *Paul E. Miller*
R.P.E. _____ L.L.S. 647

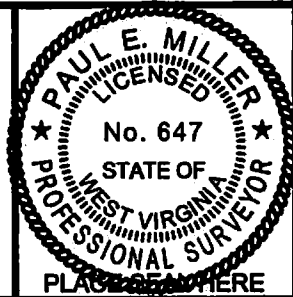

STATE OF WEST VIRGINIA
DIVISION OF ENVIRONMENTAL PROTECTION
OIL AND GAS DIVISION



DATE MARCH 24, 20 14
OPERATOR'S WELL NO. 808620
API WELL NO.

47 043 00949
STATE COUNTY PERMIT

WELL TYPE: OIL ___ GAS X LIQUID INJECTION ___ WASTE DISPOSAL ___
(IF "GAS,") PRODUCTION X STORAGE ___ DEEP ___ SHALLOW X

LOCATION: ELEVATION 785' WATER SHED GUYANDOTTE RIVER

DISTRICT HARTS CREEK COUNTY LINCOLN

QUADRANGLE BIG CREEK, WV 7.5'

SURFACE OWNER SALLIE BROWNING ACREAGE 270

OIL & GAS ROYALTY OWNER ALEX MCKENZIE TRUST LEASE ACREAGE 270

LEASE NO. 1-048376-000

PROPOSED WORK: DRILL ___ CONVERT ___ DRILL DEEPER ___ REDRILL ___ FRACTURE OR STIMULATE ___ PLUG OFF OLD FORMATION ___ PERFORATE NEW FORMATION ___ OTHER PHYSICAL CHANGE IN WELL (SPECIFY) _____

PLUG AND ABANDON X CLEAN OUT AND REPLUG ___

TARGET FORMATION BROWN SHALE ESTIMATED DEPTH _____

WELL OPERATOR CHESAPEAKE APPALACHIA, L.L.C. DESIGNATED AGENT ERIC B. GILLISPIE

ADDRESS PO BOX 18496, OKLAHOMA CITY, OK 73154-0496 ADDRESS CHESAPEAKE APPALACHIA, L.L.C. PO BOX 6070, CHARLESTON, WV 26362

07/18/2014

FORM WW-6

COUNTY NAME

PERMIT

CHESAPEAKE APPALACHIA, L.L.C.

4300949P

Topographical Map of Access
and Well Location 806620
API 47-043-00949
Field Office - Branchland
County - Lincoln

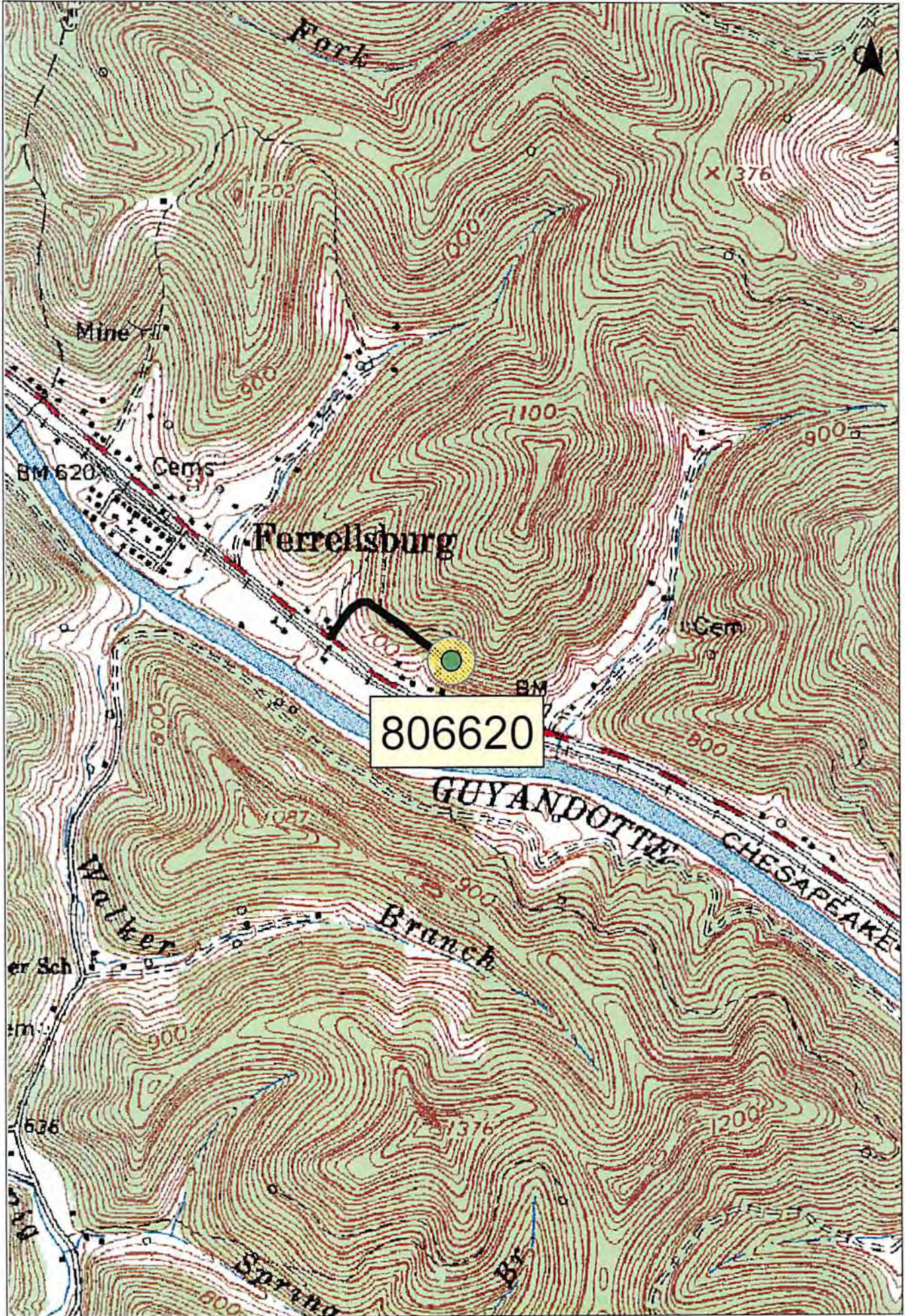

1:12,000

0 500 1,000 2,000 Feet