

SURFACE HOLE	
STATE PLANE WV NORTH/SOUTH ZONE NAD 1927 N - 395,402.71 : E - 1,659,908.65	
LATITUDE: (N) 38.0799433 LONGITUDE: (W) 82.1815740	
UTM, NAD83 17 - 84W TO 78W, METERS N - 4,215,354.347 : E - 396,384.231	

(+) DENOTES LOCATION OF WELL ON UNITED STATES TOPOGRAPHIC MAPS

FILE NO.	808121P&A.DGN
DRAWING NO.	808121 P&A
SCALE	1" = 1000'
MINIMUM DEGREE OF ACCURACY	1:200
PROVEN SOURCE OF ELEVATION	MAPPING GRADE GPS

I THE UNDERSIGNED, HEREBY CERTIFY THAT THIS PLAT IS CORRECT TO THE BEST OF MY KNOWLEDGE AND BELIEF AND SHOWS ALL THE INFORMATION REQUIRED BY LAW AND THE REGULATIONS ISSUED AND PRESCRIBED BY THE DEPARTMENT OF ENVIRONMENTAL PROTECTION.

(SIGNED) *Paul E. Miller*
R.P.E. _____ L.L.S. 647

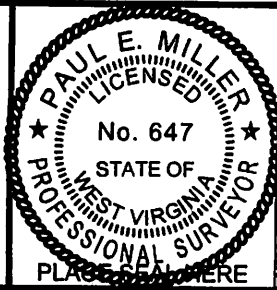

STATE OF WEST VIRGINIA DIVISION OF ENVIRONMENTAL PROTECTION OIL AND GAS DIVISION		DATE	JANUARY 29, 2013		
		OPERATOR'S WELL NO.	808121		
		API WELL NO.	47	043	01125 P
			STATE	COUNTY	PERMIT
WELL TYPE: OIL ___ GAS <u>X</u> LIQUID INJECTION ___ WASTE DISPOSAL ___					
(IF "GAS,") PRODUCTION <u>X</u> STORAGE ___ DEEP ___ SHALLOW <u>X</u>					
LOCATION: ELEVATION 1,046'	WATER SHED	SULPHUR SPRING BR. OF FOURTEEN MILE CREEK			
DISTRICT	LAUREL HILL	COUNTY	LINCOLN		
QUADRANGLE	RANGER, WV 7.5'				
SURFACE OWNER	JAMES H. & KATHA ADKINS		ACREAGE	35	
OIL & GAS ROYALTY OWNER	CHESAPEAKE APPALACHIA, LLC		LEASE ACREAGE		
	LEASE NO. _____		FEE LANDS		
PROPOSED WORK: DRILL ___ CONVERT ___ DRILL DEEPER ___ REDRILL ___ FRACTURE OR STIMULATE ___ PLUG OFF OLD FORMATION ___ PERFORATE NEW FORMATION ___ OTHER PHYSICAL CHANGE IN WELL (SPECIFY) _____					
PLUG AND ABANDON <u>X</u> CLEAN OUT AND REPLUG ___					
TARGET FORMATION _____	ESTIMATED DEPTH _____				
WELL OPERATOR	CHESAPEAKE APPALACHIA, LLC	DESIGNATED AGENT	ERIC B. GILLESPIE		
ADDRESS	PO BOX 18496, OKLAHOMA CITY, OK 73154-0496	ADDRESS	PO BOX 6070, CHARLESTON, WV 26362		

COUNTY NAME
PERMIT

03/08/2013

Topographic Map of Access Road and

Well 808121 Location

API 47-043-01125

Field Office - Branchland

County -Lincoln

DELORME

XMap® 7

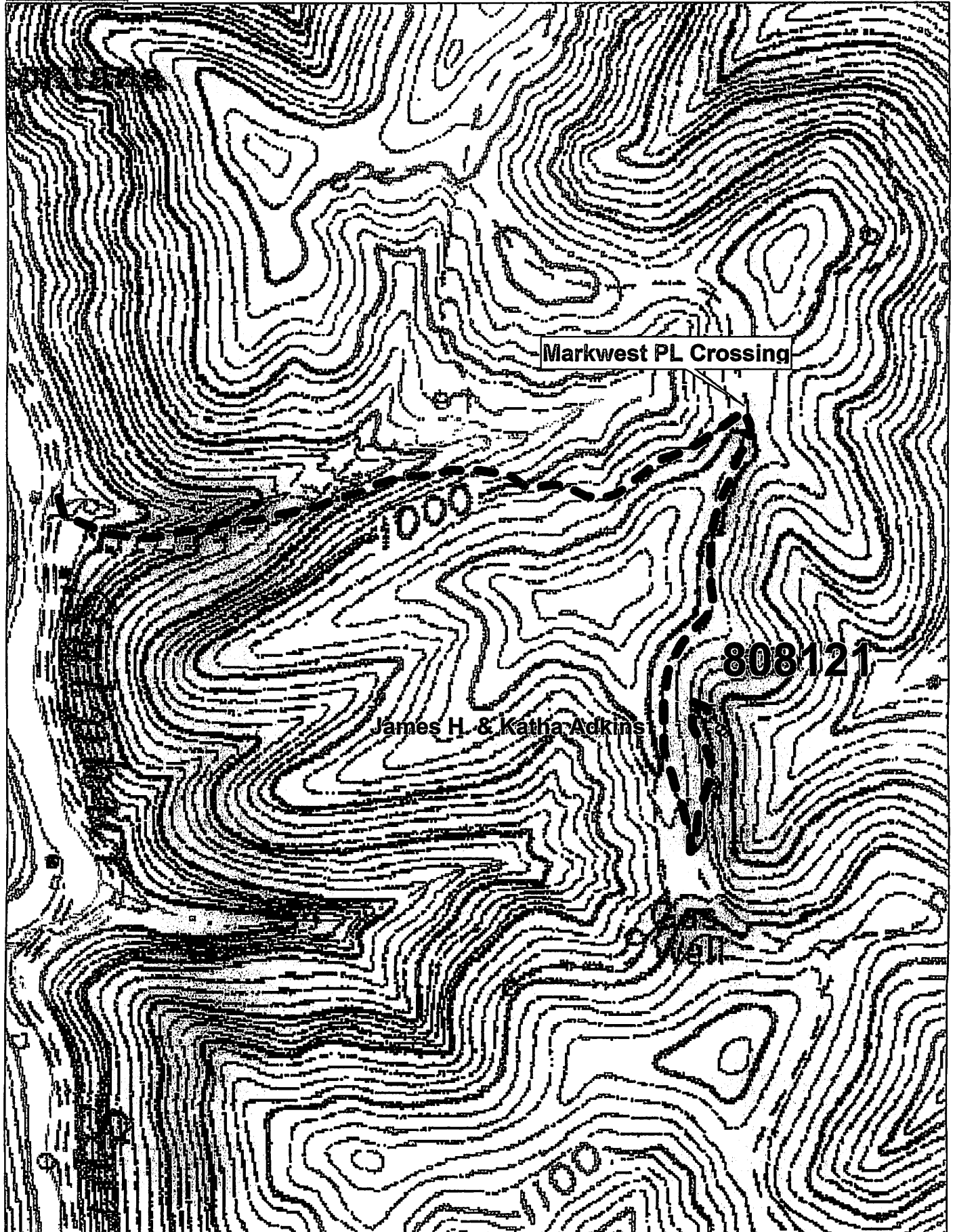

Data use subject to license.

© DeLorme. XMap® 7.

www.delorme.com

