

NOTE: ALL WELLS IDENTIFIED WITHIN 2400' ARE SHOWN

LATITUDE 37°57'30"

1,846'

LONGITUDE 82°15'

14,955'

NOTE: NO BUILDING STRUCTURES IDENTIFIED WITHIN 200'

WELL SITE
STATE PLANE WV SOUTH ZONE NAD 1927 N - 351,610.441 : E - 1,637,777.724
LATITUDE: (N) 37.9588885° LONGITUDE: (W) 82.2563917°
UTM NAD83 17 - 84W TO 78W, METERS N - 4,202,008.528 : E - 389,640.580

(+) DENOTES LOCATION OF WELL ON UNITED STATES TOPOGRAPHIC MAPS

FILE NO.	CA501522P&A.DGN
DRAWING NO.	CA501522P&A
SCALE	1" = 1000'
MINIMUM DEGREE OF ACCURACY	1:200
PROVEN SOURCE OF ELEVATION	MAPPING GRADE GPS

I THE UNDERSIGNED, HEREBY CERTIFY THAT THIS PLAT IS CORRECT TO THE BEST OF MY KNOWLEDGE AND BELIEF AND SHOWS ALL THE INFORMATION REQUIRED BY LAW AND THE REGULATIONS ISSUED AND PRESCRIBED BY THE DEPARTMENT OF ENVIRONMENTAL PROTECTION.

(SIGNED) *Paul E. Miller*

R.P.E. _____ L.L.S. 647

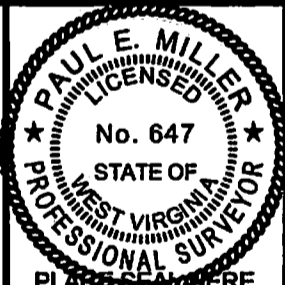

FORM WW-6

STATE OF WEST VIRGINIA
DIVISION OF ENVIRONMENTAL PROTECTION
OIL AND GAS DIVISION



DATE MARCH 04, 2014
OPERATOR'S WELL NO. 501522
API WELL NO.

WELL TYPE: OIL ___ GAS X LIQUID INJECTION ___ WASTE DISPOSAL ___
(IF "GAS,") PRODUCTION X STORAGE ___ DEEP ___ SHALLOW X

LOCATION: ELEVATION 830' WATER SHED EAST FORK OF TWELVEPOLE CREEK
DISTRICT HART'S CREEK COUNTY LINCOLN

QUADRANGLE WILSONDALE, WV 7.5'
SURFACE OWNER KED AND GAIL MESSER ACREAGE -
OIL & GAS ROYALTY OWNER CHESAPEAKE APPALACHIA, L.L.C. LEASE ACREAGE 461.45

LEASE NO. ___ FEE LAND ___
PROPOSED WORK: DRILL ___ CONVERT ___ DRILL DEEPER ___ REDRILL ___ FRACTURE OR
STIMULATE ___ PLUG OFF OLD FORMATION ___ PERFORATE NEW
FORMATION ___ OTHER PHYSICAL CHANGE IN WELL (SPECIFY) _____

PLUG AND ABANDON X CLEAN OUT AND REPLUG ___
TARGET FORMATION _____ ESTIMATED DEPTH _____
WELL OPERATOR CHESAPEAKE APPALACHIA, L.L.C. DESIGNATED AGENT ERIC B. GILLESPIE
ADDRESS P.O. BOX 18486, OKLAHOMA CITY, OK 73154-0486 ADDRESS CHESAPEAKE APPLACHIA, L.L.C. PO BOX 6070, CHARLESTON, WV 25362

04/04/2014

COUNTY NAME

PERMIT

Topographical Map of Access and Well Location 501522
API 47-043-1250
Field Office - Branchland
County - Lincoln



XMap® 7

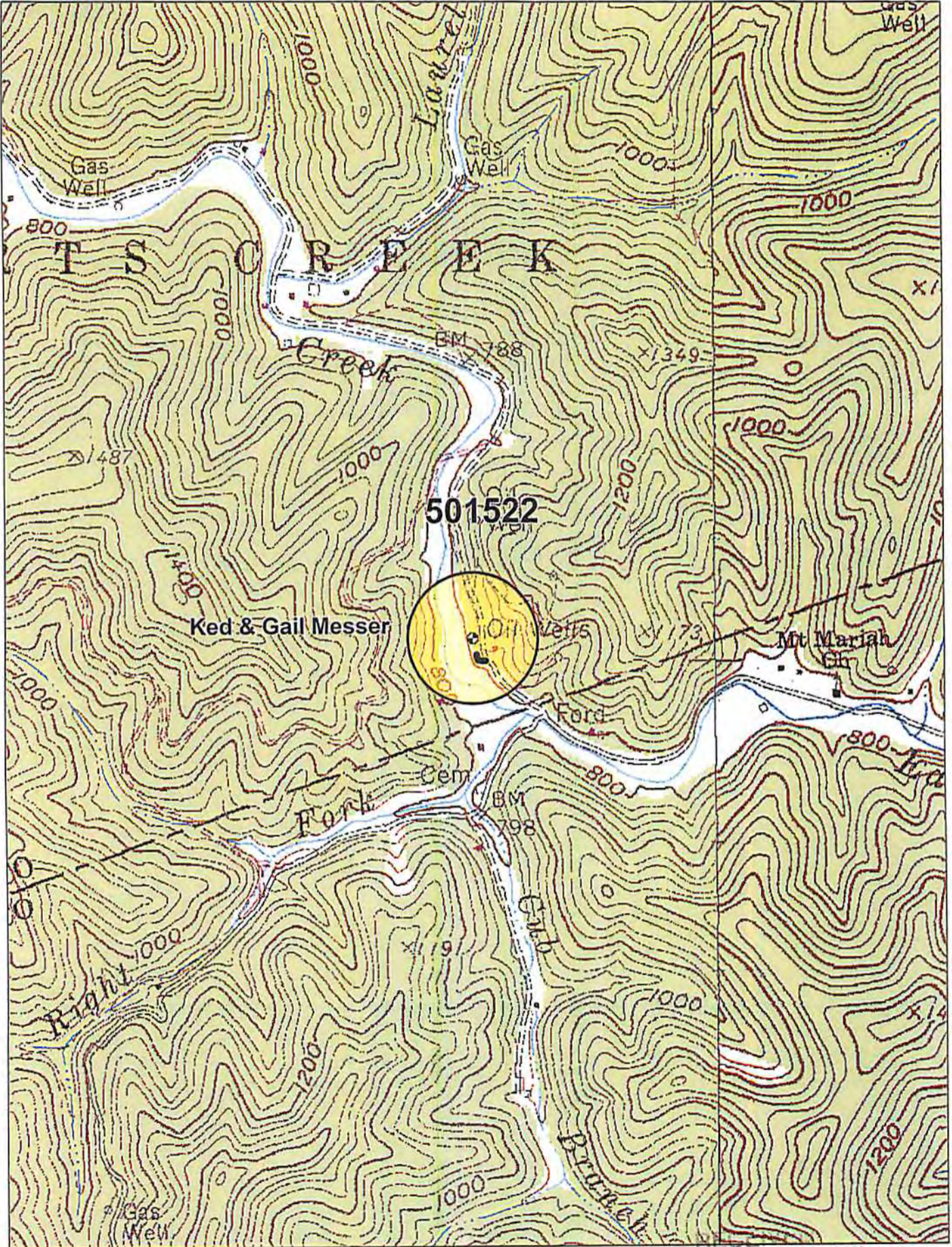

Data use subject to license.

© DeLorme. XMap® 7.

www.delorme.com



Office of Oil and Gas
Scale 1:12,000
1" = 1,000 ft
MAR 07 2014
Data Zoom 14-1

WV Department of Environmental Protection
04/04/2014