

West Virginia Department of Environmental Protection
Office of Oil & Gas
WELL LOCATION FORM: GPS

API: 47- 043 - 1484^f WELL NO: No.7

FARM NAME: E.T. Spurlock

RESPONSIBLE PARTY NAME: East Resources, Inc.

COUNTY: Lincoln DISTRICT: Duval

QUADRANGLE: Garrett's Bend 7.5'

SURFACE OWNER: Sandra Rogers Broyles et al.

ROYALTY OWNER: East Resources, Inc. et al.

UTM GPS NORTHING: 4,237,884

UTM GPS EASTING: 421,488 GPS ELEVATION: 270 m.

The Responsible Party named above has chosen to submit GPS coordinates in lieu of preparing a new well location plat for a plugging permit on the above well. The Office of Oil & Gas will not accept GPS coordinates that do not meet the following requirements:

1. Datum: NAD 1983, Zone:17 North, Coordinate Units: meters, Altitude: height above mean sea level (MSL) - meters.
2. Accuracy to Datum - 3.05 meters
3. Data Collection Method:

Survey Grade GPS	<input type="checkbox"/> Post Processed Differential	<input type="checkbox"/>
	<input type="checkbox"/> Real-Time Differential	<input type="checkbox"/>
Mapping Grade GPS	<input checked="" type="checkbox"/> Post Processed Differential	<input checked="" type="checkbox"/>
	<input type="checkbox"/> Real-Time Differential	<input type="checkbox"/>

I the undersigned, hereby certify this data is correct to the best of my knowledge and belief and shows all the information required by law and the regulations issued and prescribed by the Office of Oil and Gas.

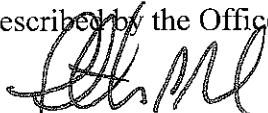

Timothy P. Roush

Professional Surveyor

Signature

Title

June 13, 2012

Date

JUL 06 2012

SUBJECT WELL
E.T. Spurlock No.7
47-043-1484

43-01484P

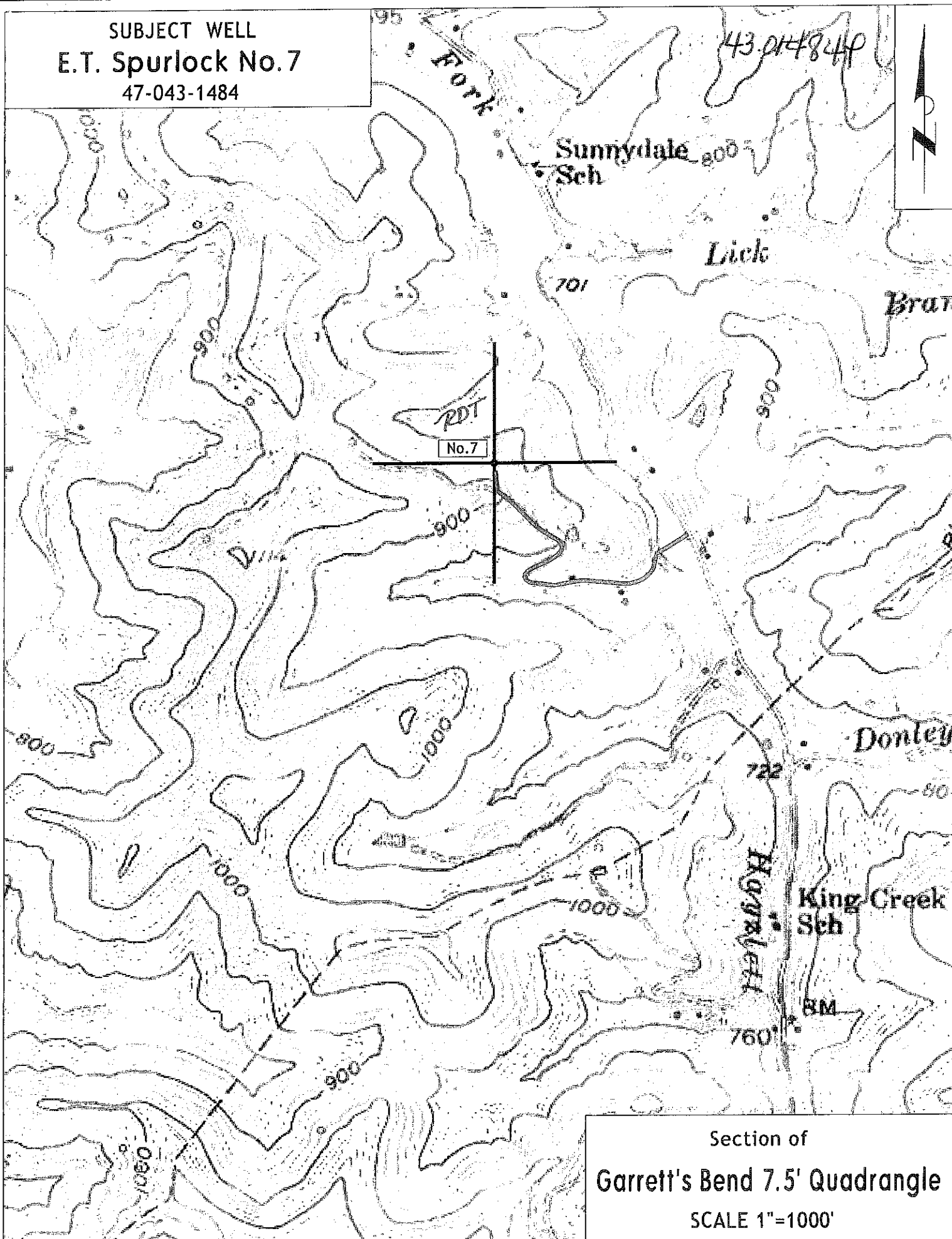

Section of
Garrett's Bend 7.5' Quadrangle
SCALE 1"=1000'