

West Virginia Department of Environmental Protection  
Office of Oil & Gas

WELL LOCATION FORM: GPS

API: 47- 043 - 01509 WELL NO: 1

FARM NAME: Lloyd E. Hilbert

RESPONSIBLE PARTY NAME: HG Energy, LLC

COUNTY: Lincoln DISTRICT: Duval

QUADRANGLE: Griffithsville 7.5'

SURFACE OWNER: W.Va. Division of Natural Resources

ROYALTY OWNER: HG Energy, LLC et al.

UTM GPS NORTHING: 4,234,527

UTM GPS EASTING: 420,510 GPS ELEVATION: 232 m. (761')

The Responsible Party named above has chosen to submit GPS coordinates in lieu of preparing a new well location plat for a plugging permit on the above well. The Office of Oil & Gas will not accept GPS coordinates that do not meet the following requirements:

1. Datum: NAD 1983, Zone:17 North, Coordinate Units: meters, Altitude: height above mean sea level (MSL) - meters.
2. Accuracy to Datum - 3.05 meters
3. Data Collection Method:

Survey Grade GPS  Post Processed Differential   
 Real-Time Differential   
 Mapping Grade GPS  Post Processed Differential   
 Real-Time Differential

RECEIVED  
Office of Oil and Gas

FEB 7 2022

WV Department of  
Environmental Protection

I the undersigned, hereby certify this data is correct to the best of my knowledge and belief and shows all the information required by law and the regulations issued and prescribed by the Office of Oil and Gas.

Diane White Diane C. White  
Signature

Designated Agent  
Title

December 14, 2021  
Date



SUBJECT WELL  
Lloyd E. Hilbert No. 1  
47-043-1509

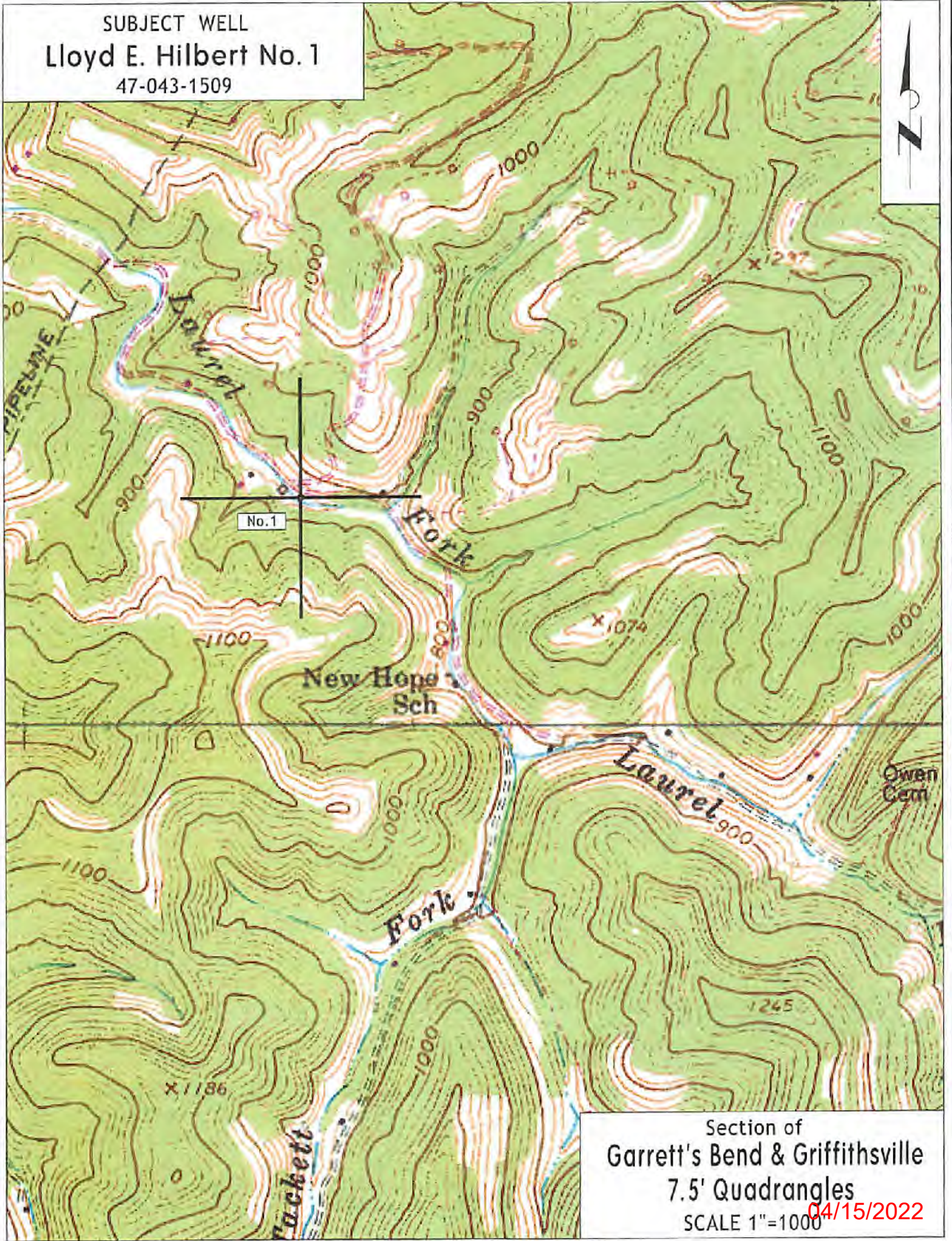

Section of  
Garrett's Bend & Griffithsville  
7.5' Quadrangles  
SCALE 1"=1000  
04/15/2022