

West Virginia Department of Environmental Protection  
Office of Oil & Gas

**WELL LOCATION FORM: GPS**

API: 47- 043 - 1590 WELL NO: No.9

FARM NAME: Sweetland Land & Mineral

RESPONSIBLE PARTY NAME: HG Energy, LLC

COUNTY: Lincoln DISTRICT: Duval - 2

QUADRANGLE: Garrett's Bend 7.5' - 358

SURFACE OWNER: Janet Ingram

ROYALTY OWNER: HG Energy LLC et al.

UTM GPS NORTHING: 4,235,556

UTM GPS EASTING: 420,111 GPS ELEVATION: 242 m. <sup>794</sup>~~805~~ft

The Responsible Party named above has chosen to submit GPS coordinates in lieu of preparing a new well location plat for a plugging permit on the above well. The Office of Oil & Gas will not accept GPS coordinates that do not meet the following requirements:

1. Datum: NAD 1983, Zone:17 North, Coordinate Units: meters, Altitude: height above mean sea level (MSL) - meters.
2. Accuracy to Datum - 3.05 meters
3. Data Collection Method:

Survey Grade GPS	<input type="checkbox"/>	Post Processed Differential	<input type="checkbox"/>
		Real-Time Differential	<input type="checkbox"/>
Mapping Grade GPS	<input checked="" type="checkbox"/>	Post Processed Differential	<input checked="" type="checkbox"/>
		Real-Time Differential	<input type="checkbox"/>

I the undersigned, hereby certify this data is correct to the best of my knowledge and belief and shows all the information required by law and the regulations issued and prescribed by the Office of Oil and Gas.

Diane White Diane White  
Signature

Designated Agent  
Title

September 4, 2014  
Date

Received  
Office of Oil & Gas

JUL 14 2016

09/02/2016

4301590P

SUBJECT WELL  
Sweetland L & M No. 9  
47-043-1590

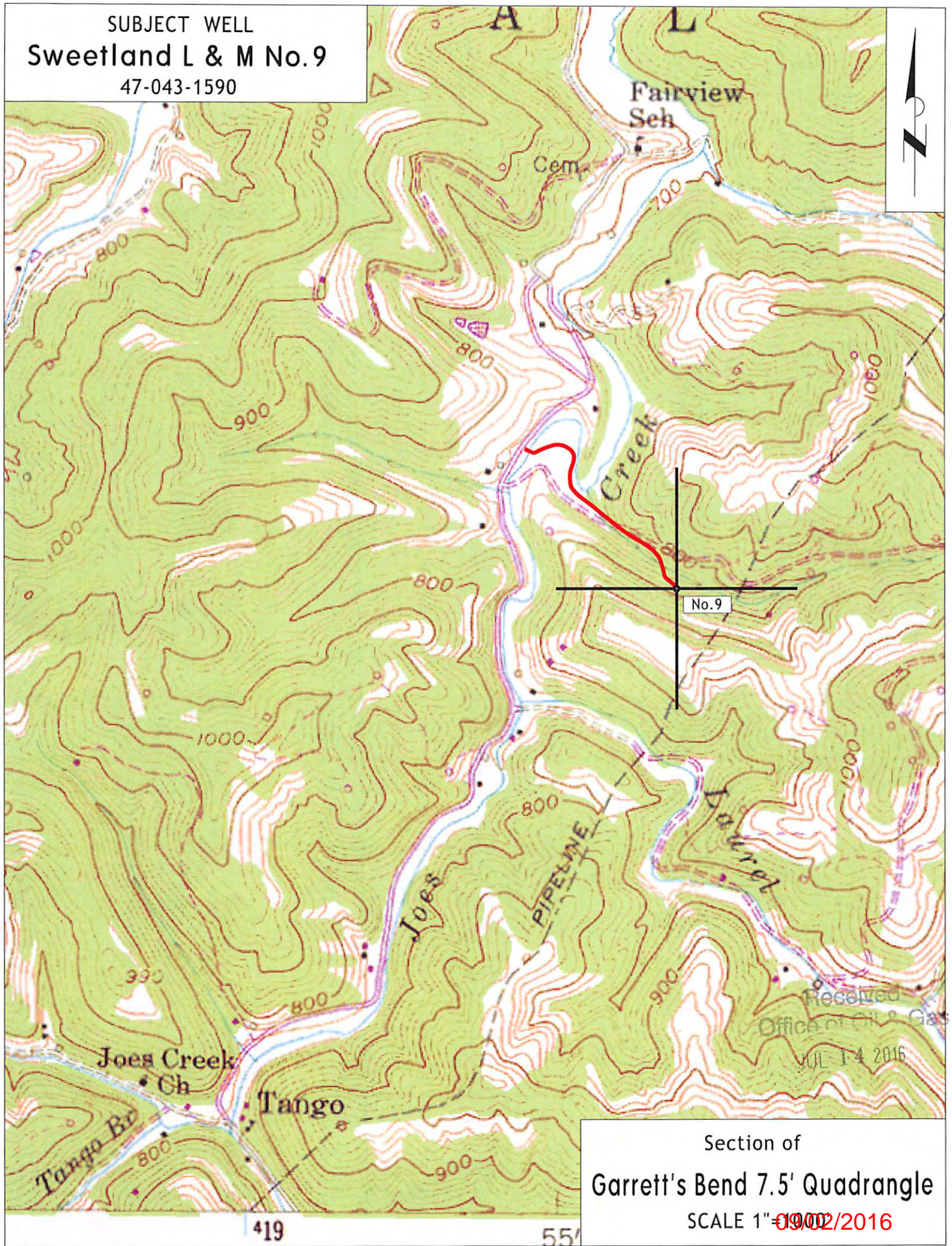

Section of  
Garrett's Bend 7.5' Quadrangle  
SCALE 1" = 1902/2016

Received  
Office of Oil & Gas  
JUL 14 2016