

WW-7  
5-02West Virginia Department of Environmental Protection  
Office of Oil & Gas**WELL LOCATION FORM: GPS**

API: 47- 043 - 1769 WELL NO: 6

FARM NAME: Horse Creek Tr."C" No.6

RESPONSIBLE PARTY NAME: H.G. Energy, LLC

COUNTY: Lincoln DISTRICT: Duval

QUADRANGLE: Garrett's Bend 7.5'

SURFACE OWNER: Larry & Sue Carroll

ROYALTY OWNER: H.G. Energy, LLC et al.

UTM GPS NORTHING: 4,233,926 (NAD 83) 928.4ft

UTM GPS EASTING: 420,620 (NAD 83) GPS ELEVATION: 283 m.

The Responsible Party named above has chosen to submit GPS coordinates in lieu of preparing a new well location plat for a plugging permit on the above well. The Office of Oil & Gas will not accept GPS coordinates that do not meet the following requirements:

1. Datum: NAD 1983, Zone: 17 North, Coordinate Units: meters, Altitude: height above mean sea level (MSL) - meters.
2. Accuracy to Datum - 3.05 meters
3. Data Collection Method:

Survey Grade GPS	<input type="checkbox"/>	Post Processed Differential	<input type="checkbox"/>
		Real-Time Differential	<input type="checkbox"/>
Mapping Grade GPS	<input checked="" type="checkbox"/>	Post Processed Differential	<input checked="" type="checkbox"/>
		Real-Time Differential	<input type="checkbox"/>

Received

FEB 10 2016

I the undersigned, hereby certify this data is correct to the best of my knowledge and belief and shows all the information required by law and the regulations issued and prescribed by the Office of Oil and Gas.

Office of Oil and Gas  
WV Dept. of Environmental Protection

Diane White Diane C. White  
Signature

Designated Agent  
Title

November 24, 2015  
Date

02/26/2016

SUBJECT WELL  
Horse Creek Tr. "C" No. 6  
47-043-1769

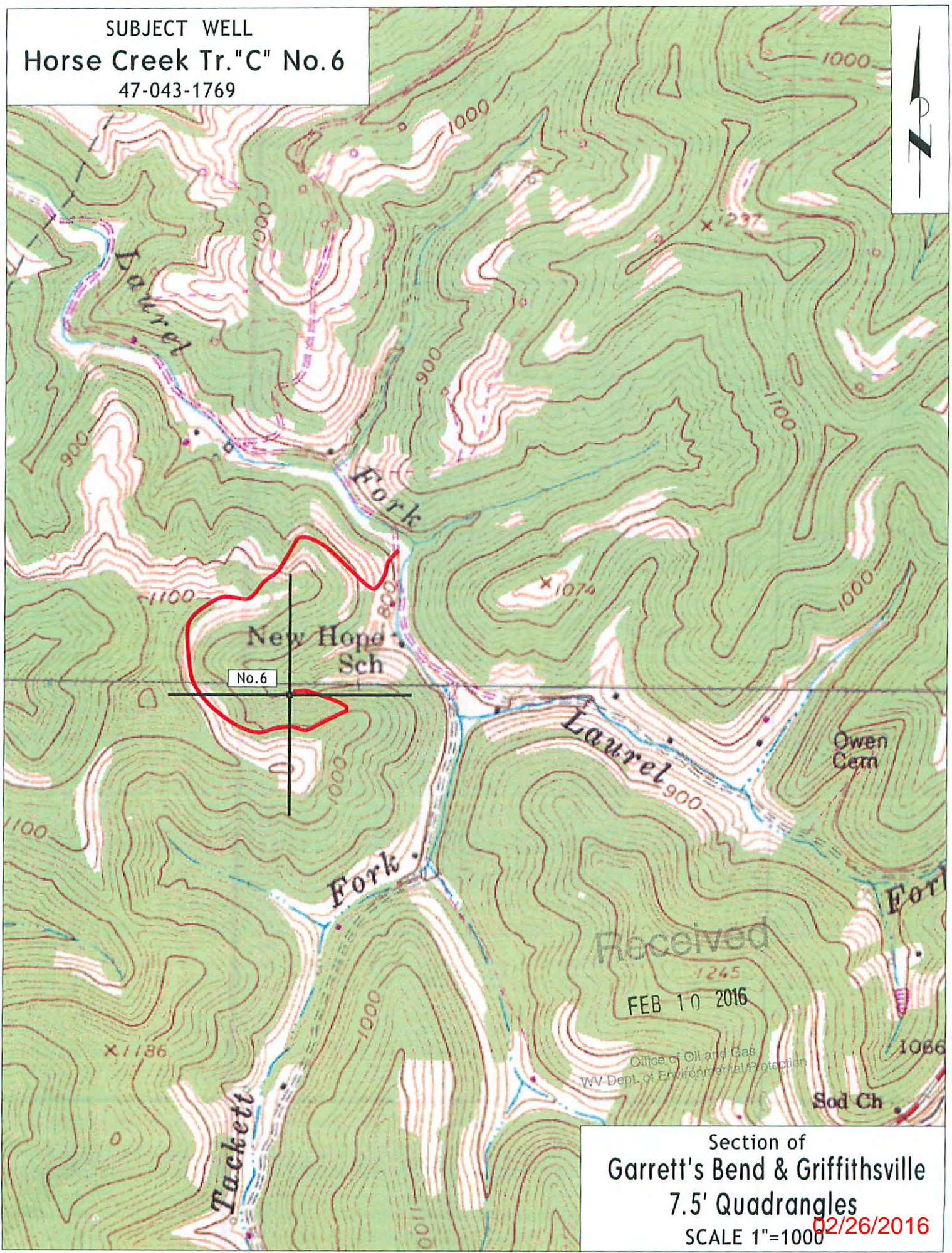

Section of  
Garrett's Bend & Griffithsville  
7.5' Quadrangles  
SCALE 1"=1000  
02/26/2016