

498'

LATITUDE 38°22'30"

NOTE: ALL WELLS IDENTIFIED WITHIN 2400' ARE SHOWN

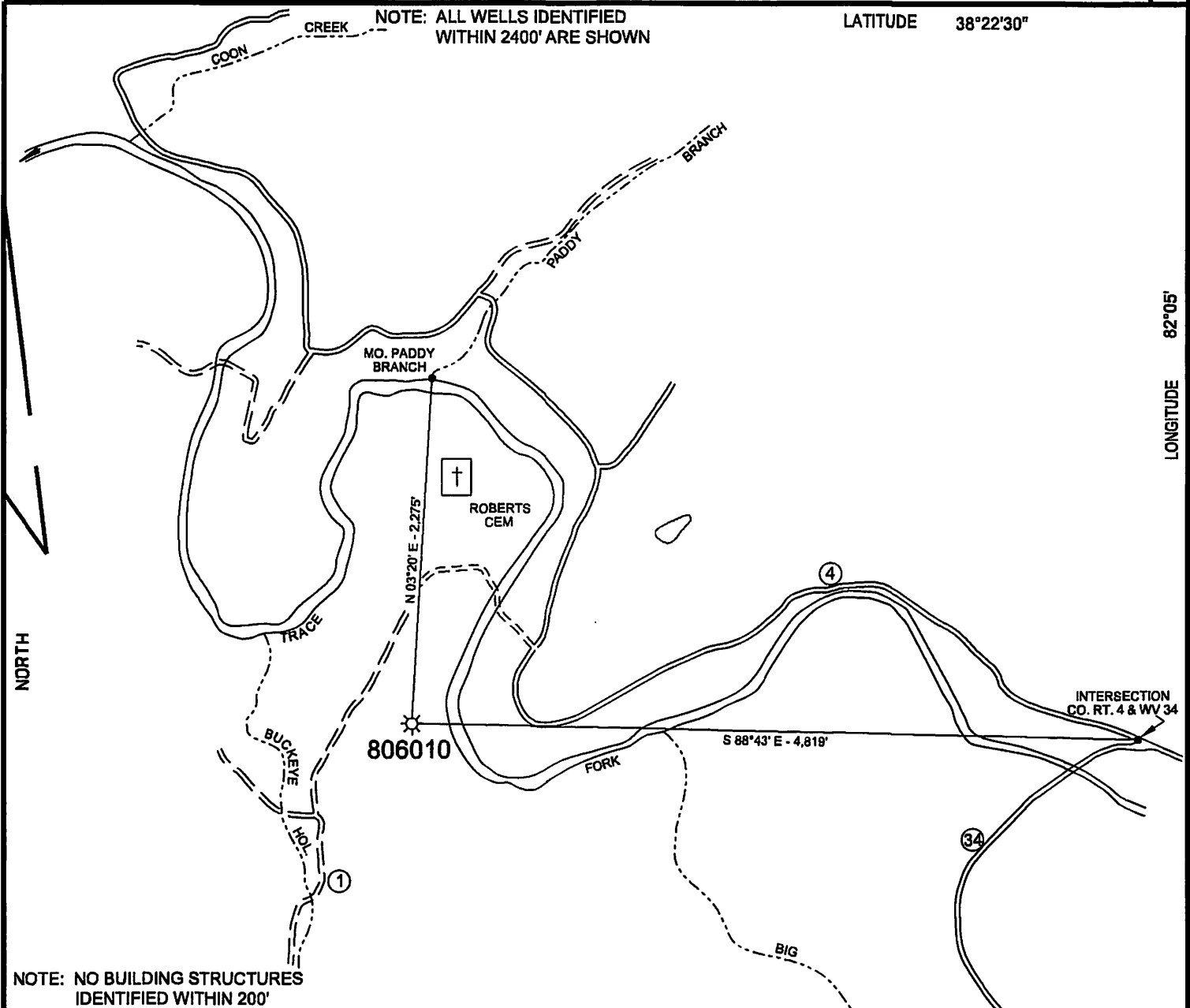

LONGITUDE 82°05'

14,316'

NOTE: NO BUILDING STRUCTURES IDENTIFIED WITHIN 200'

WELL SITE	
STATE PLANE WV SOUTH ZONE NAD 1927 N - 488,172.14 : E - 1,688,778.08	
LATITUDE: (N) 38.3356572° LONGITUDE: (W) 82.0850561°	
UTM NAD83 17 - 84W TO 78W, METERS N - 4,243,624.823 : E - 405,181.841	

( + ) DENOTES LOCATION OF WELL ON UNITED STATES TOPOGRAPHIC MAPS

FILE NO.	806010 P&A.DGN
DRAWING NO.	806010 P&A
SCALE	1" = 1000'
MINIMUM DEGREE OF ACCURACY	1:200
PROVEN SOURCE OF ELEVATION	MAPPING GRADE GPS

I THE UNDERSIGNED, HEREBY CERTIFY THAT THIS PLAT IS CORRECT TO THE BEST OF MY KNOWLEDGE AND BELIEF AND SHOWS ALL THE INFORMATION REQUIRED BY LAW AND THE REGULATIONS ISSUED AND PRESCRIBED BY THE DEPARTMENT OF ENVIRONMENTAL PROTECTION.

(SIGNED) *Paul E. Miller*  
R.P.E. \_\_\_\_\_ L.L.S. 647

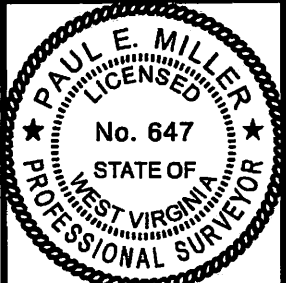

STATE OF WEST VIRGINIA  
DIVISION OF ENVIRONMENTAL PROTECTION  
OIL AND GAS DIVISION



DATE FEBRUARY 6, 20 15  
OPERATOR'S WELL NO. 806010  
API WELL NO. \_\_\_\_\_

WELL TYPE: OIL \_\_\_ GAS X LIQUID INJECTION \_\_\_ WASTE DISPOSAL \_\_\_  
(IF "GAS,") PRODUCTION X STORAGE \_\_\_ DEEP \_\_\_ SHALLOW X

LOCATION: ELEVATION 732' WATER SHED TRACE FORK OF MUD RIVER  
DISTRICT CARROLL COUNTY LINCOLN  
QUADRANGLE HAMLIN, WV 7.5'

SURFACE OWNER HELEN TAYLOR ACREAGE -  
OIL & GAS ROYALTY OWNER CHESAPEAKE APPALACHIA, L.L.C. LEASE ACREAGE \_\_\_\_\_  
LEASE NO. FEE OIL & GAS

PROPOSED WORK: DRILL \_\_\_ CONVERT \_\_\_ DRILL DEEPER \_\_\_ REDRILL \_\_\_ FRACTURE OR  
STIMULATE \_\_\_ PLUG OFF OLD FORMATION \_\_\_ PERFORATE NEW  
FORMATION \_\_\_ OTHER PHYSICAL CHANGE IN WELL (SPECIFY) \_\_\_\_\_

PLUG AND ABANDON X CLEAN OUT AND REPLUG \_\_\_  
TARGET FORMATION \_\_\_\_\_ ESTIMATED DEPTH \_\_\_\_\_  
WELL OPERATOR CHESAPEAKE APPALACHIA, L.L.C. DESIGNATED AGENT JESSICA GREATHOUSE  
ADDRESS P.O. BOX 18496, OKLAHOMA CITY, OK 73154-0496 ADDRESS CHESAPEAKE APPALACHIA, L.L.C. PO BOX 8070, CHARLESTON, WV 25362

COUNTY NAME

PERMIT

FORM WW-6

03/20/2015

4301907P

CHESAPEAKE APPALACHIA, L.L.C.  
TOPOGRAPHICAL MAP OF ACCESS AND  
WELL LOCATION 806010  
API 47-043-01907

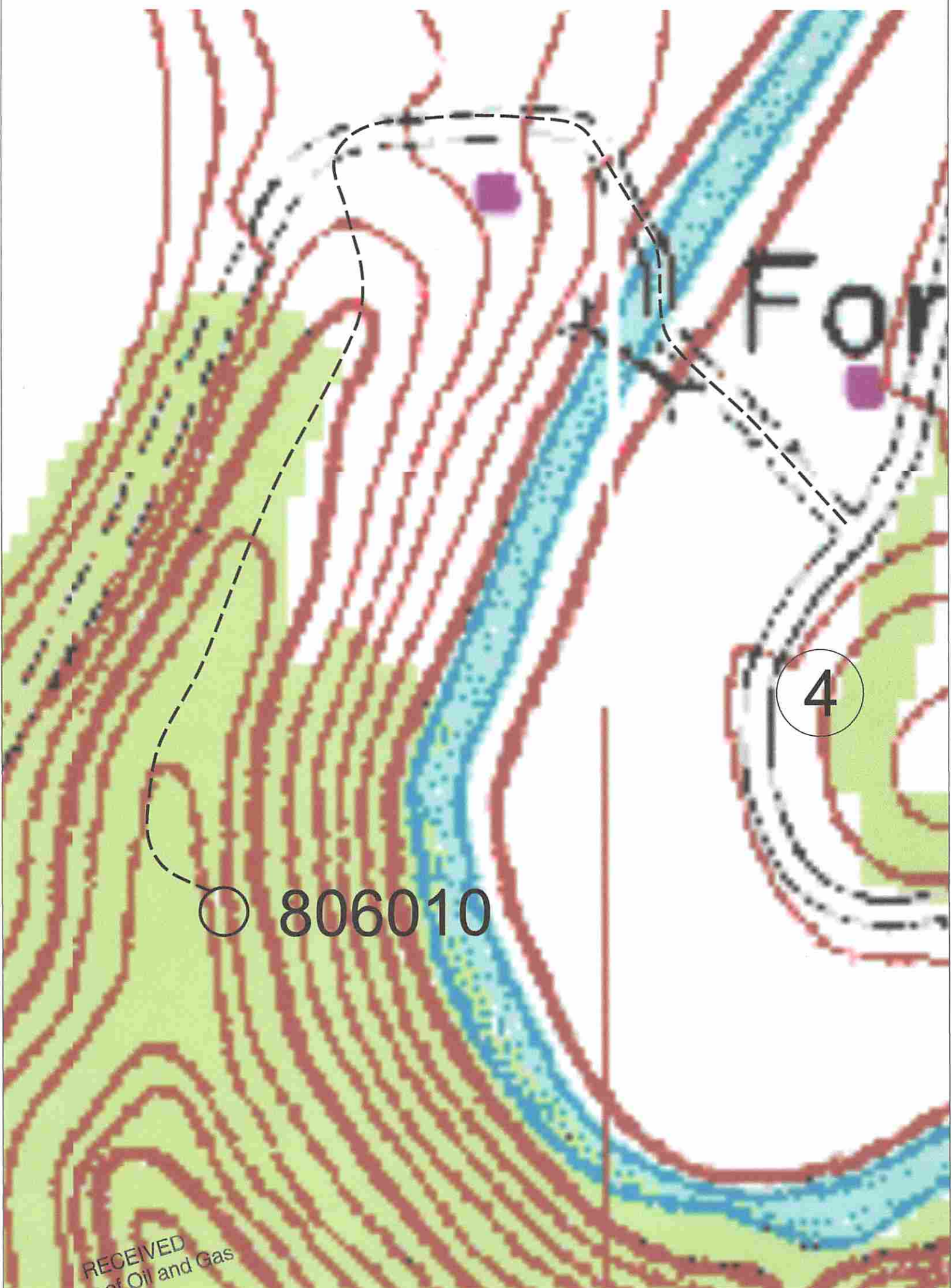

RECEIVED  
Office of Oil and Gas  
FEB 12 2015

WV Department of  
Environmental Protection

CHESAPEAKE ENERGY CORPORATION - EASTERN DIVISION  
P.O. BOX 579 - 8165 COURT AVENUE - HAMLIN, WV 25523  
304 824-5141 - FAX 304 824-2247

03/20/2015