

11,400'

Latitude 38°15'00"  
(15') 38°15'

6,900'

(15') 82°05'  
Longitude 82°07'30"

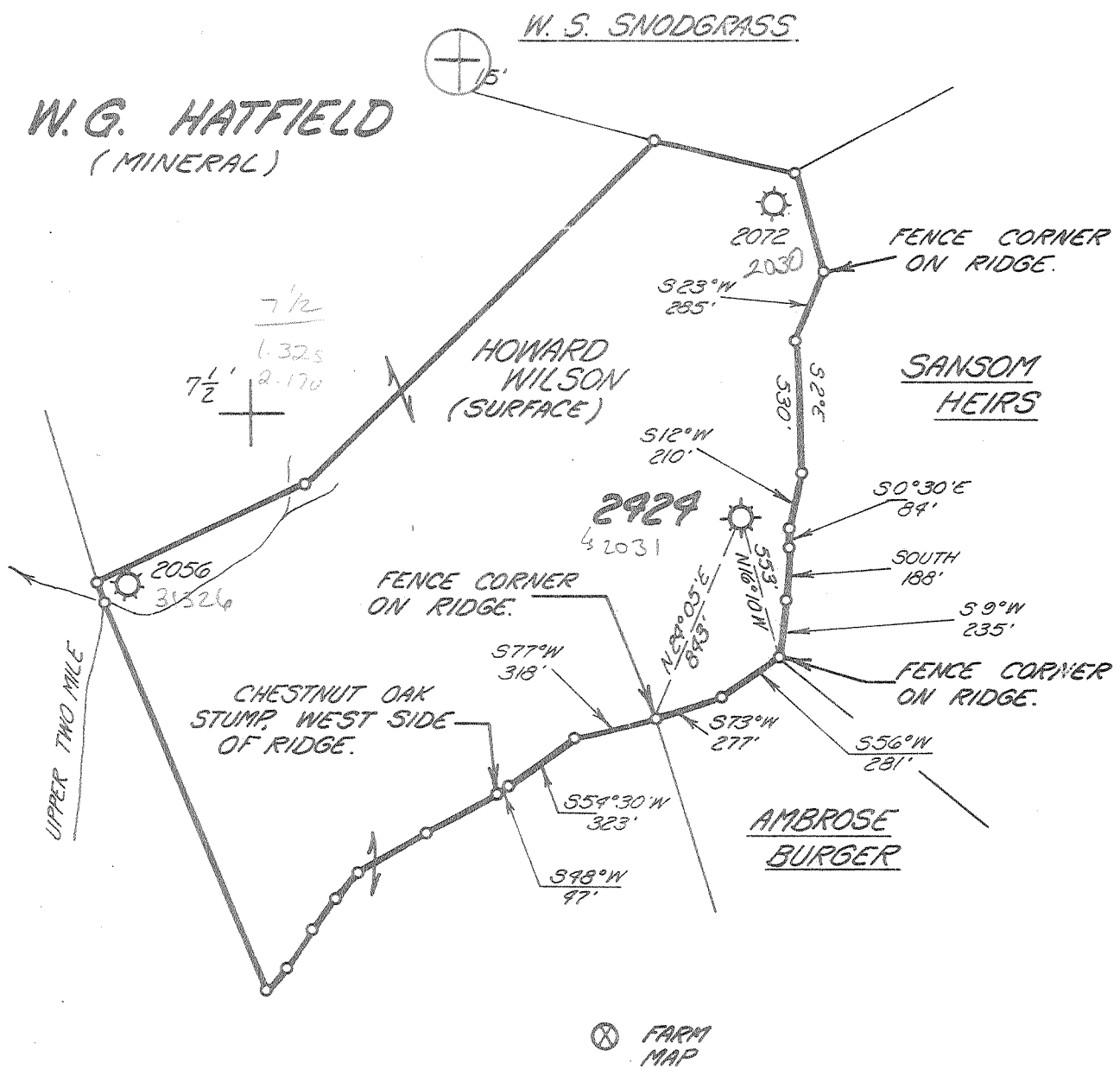

- New Location
- Storage
- Drill Deeper
- Abandonment
- Re-Drill/Fracture

"I, the undersigned, hereby certify that this map is correct to the best of my knowledge and belief and shows all the information required by the rules and regulations of the oil and gas section of the mining laws of WEST VIRGINIA. Minimum degree of accuracy is one part in 200

4/5/77  
 ENGR. REG. NO 2330  
 BOX 1273 CHARLESTON, W.VA.

Signed William E. ...

Company COLUMBIA GAS TRANS. CORP.  
 Address BOX 1273 CHARLESTON, W.VA.  
 Farm W. G. HATFIELD  
 Lease 29657 Acres 100  
 Well Farm No. \_\_\_\_\_ Ser. No 2929  
 Elevation - Spirit Level 963.99' NC  
 Quadrangle BRANCHLAND, MIDKIFF 15'  
 Township or District SHERIDAN  
 County LINCOLN  
 Sec., Lot, Qr. \_\_\_\_\_ T \_\_\_\_\_ R \_\_\_\_\_  
 Coordinates LAT. 38°13'51" LONG. 82°09'55"  
 File No. 32-51 Dwg. No. \_\_\_\_\_  
 Date 3-8-77 Scale 1" = 660'

**WELL LOCATION MAP**  
 STATE OF WEST VIRGINIA

(+) Denotes Values Of Well On United States Topographic Maps

WCO# **LIN-1386-A**

Scale 15'  7 1/2'

NOW 043 2031

**47-043**

MAY 13 1977

# DRILLER'S RECORD

Previously Requested, but NOT  
AVAILABLE

DATE: \_\_\_\_\_

<u>043</u> COUNTY	<u>2031</u> PERMIT
----------------------	-----------------------

ID: COUNTY: 043 (LINCOLN) PERMIT: 2031 SFX: 0 (New Location)

REASSIGNED ID #: ()

COMPLETION INFO: ELEVATION: COMP REC FLAG: (not@DOE/OGIS)  
 ELEVATION TYPE: RIG TYPE: 0  
 () (unknown)

\* LOCATION TAX DST:  
 \* INFO: DEGREES MINUTES MILES  
 \* 7.5' LATITUDE: 00 00.0 0.00S  
 \* LONGITUDE: 00 00.0 0.00W  
 \* QUADRANGLE:  
 \* 15' LATITUDE: 00 00 0.00S  
 \* LONGITUDE: 00 00 0.00W  
 \* QUADRANGLE:  
 \* 5' SECT:

CLASSIFICATION: DATES: MM/DD/YYYY  
 INITIAL: (unclassified) SPUD: / / WELL TYPE:  
 FINAL: (unclassified) COMP: / / (  
 FIELD: 000 BATCH: / / CMLP METH: 0  
 (Unnamed) YEAR RPTD: (unknown)

\* UTM: EASTING: NORTHING:  
 \* COORDINATE DIGITIZED (Y/N):

OPEN GAS-BEFORE TREATMENT: (MCFPD) OIL-BEFORE TREATMENT: (BOPD)  
 FLOW: GAS-AFTER TREATMENT: (MCFPD) OIL-AFTER TREATMENT: (BOPD)

ROCK NATURAL (PSI): 0 TIME (NATURAL, IN HOURS): 0  
 PRESSURE: TREATED (PSI): 0 TIME (TREATED, IN HOURS): 0

\* OWNER STATUS: C (Cmplt'd) DATE: / /  
 \* INFO: SURFACE OWNER: W G Hatfield  
 \* OIL&GAS OWNER:  
 \* COMPANY NUMBER: (2424)  
 \* OPERATOR: 0175 (Columbia Gas)  
 \*

DEPTHS: TOTAL FTG: 0 NEW FTG: 0 EXPL FTG: 0

DEEPEST FM: AT TOTAL DEPTH: 999 TESTED: 999  
 (undetermined unit) (undetermined unit)

MECHANICAL LOG INFO:

STATUS: RANGE OF INTERVALS: 1500- 2016 DEEPEST FM LOGGED:  
 LOGS AVAILABLE: GR,D,\* MICROFILM ROLL NUMBER(S): 36,71  
 COMMENT: on #36 no permit #

LOG TYPES: GR-gamma ray; D-density; T-temperature; I-induction; N-neutron; S-sonic; \*Other types not noted

STATE OF WEST VIRGINIA  
DEPARTMENT OF MINES  
OIL AND GAS DIVISION

RECEIVED

SEP - 1 1977

OIL & GAS DIVISION  
DEPT. OF MINES

AFFIDAVIT OF PLUGGING AND FILLING WELL

AFFIDAVIT SHOULD BE MADE IN TRIPPLICATE, ONE COPY MAILED TO THE DEPARTMENT, ONE COPY TO BE RETAINED BY THE WELL OPERATOR AND THE THIRD COPY (AND EXTRA COPIES IF REQUIRED) SHOULD BE MAILED TO EACH COAL OPERATOR AT THEIR RESPECTIVE ADDRESSES.

Not operated	Columbia Gas Transmission Corp.
COAL OPERATOR <del>XXXXXXXX</del>	P. O. BOX <del>XXXXXX</del> WELL OPERATOR
	Charleston, W. Va. 25325
ADDRESS	COMPLETE ADDRESS
Mamie E. Wilkerson	August 30, 19 77
COAL OPERATOR OWNER	WELL AND LOCATION
P. O. Box 526	Sheridan
Hamlin, W. Va. 25523	Lincoln
ADDRESS	District
LEASE OR PROPERTY OWNER	County
ADDRESS	Well No. 2424
	W. G. Hatfield
	Farm

STATE INSPECTOR SUPERVISING PLUGGING Kenneth Butcher, RFD #1, Barboursville, W. Va. 25504

AFFIDAVIT

STATE OF WEST VIRGINIA, }  
County of Lincoln } SS:

Lonnie Yeager and Johnny Egnor

being first duly sworn according to law depose and say that they are experienced in the work of plugging and filling oil and gas wells and were employed by Jackson Development Co., Inc., well operator, and participated in the work of plugging and filling the above well, that said work was commenced on the 17 day of August, 1977, and that the well was plugged and filled in the following manner:

SAND OR ZONE RECORD	FILLING MATERIAL	SIZE & KIND	CASING	
			CSG PULLED	CSG LEFT IN
FORMATION	Set bridge at 2014'			
	Cement 2014' - 2004'			
	Crushed stone 2004' - 1999'			
	Mud & Clay 1999' - 1949'			
	Filling material 1949' - 1755'			
	Cement 1755' - 1745'			
	Crushed stone 1745' - 1740'			
	Mud & Clay 1740' - 1448'	6-5/8" casing	1507'	None
	Cement 1448' - 1438'			
	Crushed stone 1438' - 1433'			
	Mud & Clay 1433' - 1383'			
	Filling material 1383' - 1110'			
	Cement 1110' - 1100'			
	Crushed stone 1100' - 1095'			
	Mud & Clay 1095' - 860'			
	Cement 860' - 850'			
	Crushed stone 850' - 845'			
	Mud & Clay 845' - 795'			
	Filling material 795' - 533'			
COAL SEAMS	Cement 533' - 480'			
	Crushed stone 480' - 475'			
(NAME)	Mud & Clay 475' - 377'	DESCRIPTION OF MONUMENT		
(NAME)	Cement 377' - 322'	30" above surface with inscription		
(NAME)	Crushed stone 322' - 317'	"Col. Gas Tran. Corp. - Well # 2424 -		
(NAME)	Mud & Clay 317' - 284'	Permit #47-043"		
(NAME)	Cement 284' - 230'			

and that the work of plugging and filling said well was completed on the 26th day of August, 1977.

And further deponents saith not.

Sworn to and subscribed before me this 30th day of August, 1977.

*Lonnie Yeager*  
*Johnny Egnor*  
*Notary Public*

My commission expires:  
May 9, 1984

Permit No. 47-043 now 043  
LIN-1386-A → 2031

Filling Material (Cont.)

Crushed stone 230' - 225'  
Mud & Clay 225' - 197'  
Cement 197' - 145'  
Crushed stone 145' - 140'  
Mud & Clay 140' - 15'  
Cement 15' - surface

Erected monument as prescribed by law.

14 APR 1977  
U.S. AIR FORCE  
OFFICE OF THE ADJUTANT GENERAL  
DEPARTMENT OF THE ARMY  
WASHINGTON, D.C.