

WW-7
8-30-06

47 0 4 3 0 2 0 4 6 8



West Virginia Department of Environmental Protection
Office of Oil and Gas

WELL LOCATION FORM: GPS

API: 4704302046 WELL NO.: 1 (801986)

FARM NAME: J W THOMAS

RESPONSIBLE PARTY NAME: Diversified Production LLC

COUNTY: Lincoln DISTRICT: Union

QUADRANGLE: Griffithsville

SURFACE OWNER: Pail R. & Cuba Thomas and Paula Paule

ROYALTY OWNER: Dextor Arthur and etal

UTM GPS NORTHING: 4227562.69

UTM GPS EASTING: 414759.67 GPS ELEVATION: 925.09'

The Responsible Party named above has chosen to submit GPS coordinates in lieu of preparing a new well location plat for a plugging permit or assigned API number on the above well. The Office of Oil and Gas will not accept GPS coordinates that do not meet the following requirements:

1. Datum: NAD 1983, Zone: 17 North, Coordinate Units: meters, Altitude: height above mean sea level (MSL) – meters.

2. Accuracy to Datum – 3.05 meters

3. Data Collection Method:

Survey grade GPS : Post Processed Differential

Real-Time Differential

Mapping Grade GPS : Post Processed Differential

Real-Time Differential

4. **Letter size copy of the topography map showing the well location.**

I the undersigned, hereby certify this data is correct to the best of my knowledge and belief and shows all the information required by law and the regulations issued and prescribed by the Office of Oil and Gas.

Signature

Digitally signed by Austin Suttler
Date: 2022.07.21 13:24:02
-04'00'

Plugging Manager
Title

7/21/2022
Date

RECEIVED
Office of Oil and Gas
OCT 06 2022
WV Department of
Environmental Protection

11/18/2022

47043020460



DIVERSIFIED
energy
100 Diversified Way
Pikeville KY, 41051

47-043-02046
Plugging Map

Legend

- Well
- Access Road
- ▨ Pits
- Pad
- Public Roads

→ 1 ft
10' W
20' L
8' D
285 141

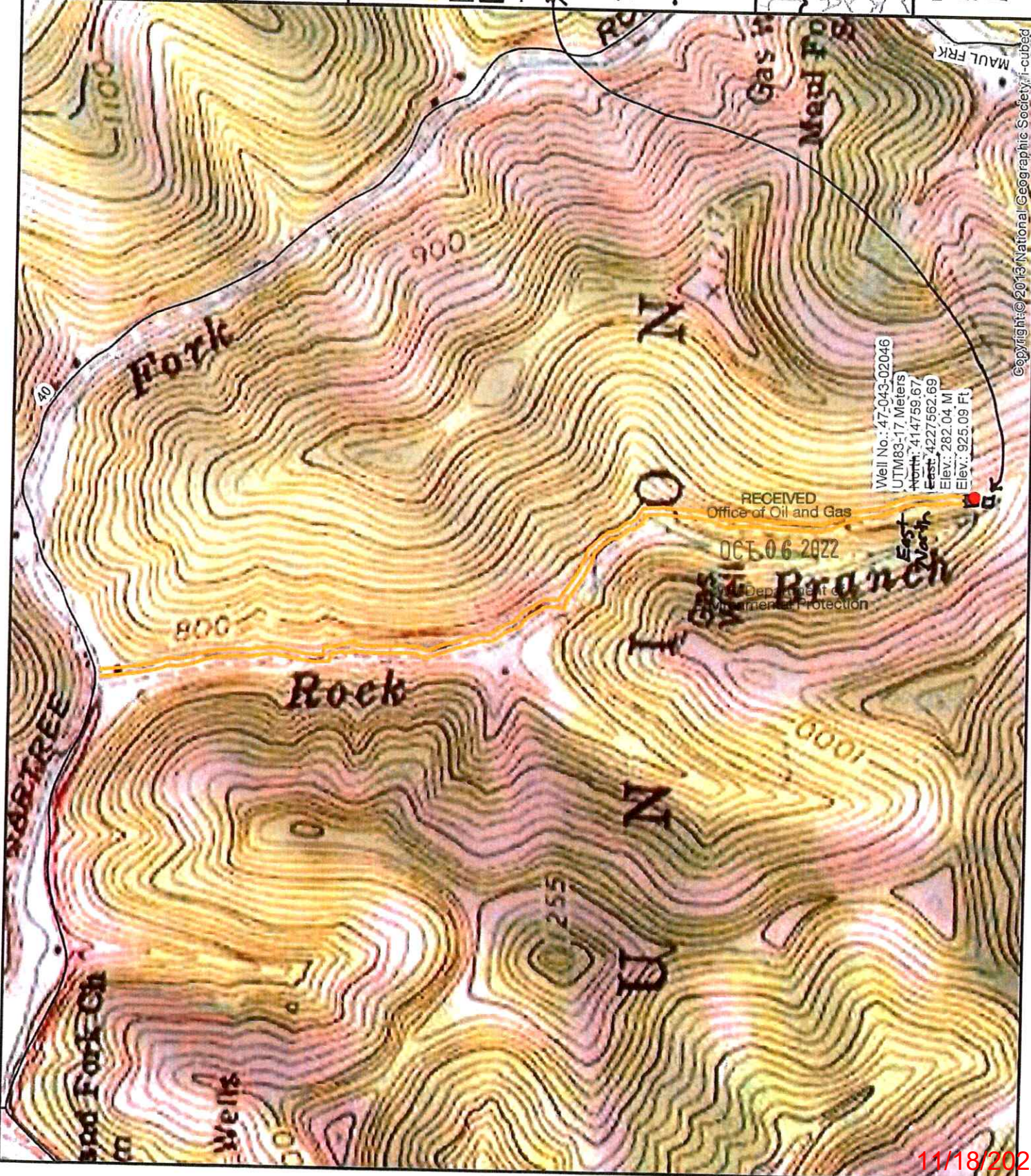
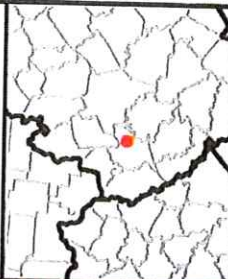

Well No.: 47-043-02046
 UTM83-17 Meters
 North: 414759.67
 East: 4227562.69
 Elev.: 282.04 M
 Elev.: 925.09 Ft.

RECEIVED
 Office of Oil and Gas
 OCT 06 2022
 Department of Environmental Protection

Copyright © 2013 National Geographic Society. All rights reserved.

11/18/2022