



West Virginia Department of Environmental Protection
Office of Oil and Gas
WELL LOCATION FORM: GPS

API: 4704302063 WELL NO.: 800811

FARM NAME: Mohler Lumber

RESPONSIBLE PARTY NAME: Diversified Production LLC

COUNTY: Lincoln DISTRICT: Washington

QUADRANGLE: Ivy Creek

SURFACE OWNER: Joshua D. & Kelly D. Endicott

ROYALTY OWNER: Pardee Oil & Gas LLC

UTM GPS NORTHING: 4227130.85

UTM GPS EASTING: 422443.59 GPS ELEVATION: 895.97'

The Responsible Party named above has chosen to submit GPS coordinates in lieu of preparing a new well location plat for a plugging permit or assigned API number on the above well. The Office of Oil and Gas will not accept GPS coordinates that do not meet the following requirements:

1. Datum: NAD 1983, Zone: 17 North, Coordinate Units: meters, Altitude: height above mean sea level (MSL) – meters.
2. Accuracy to Datum – 3.05 meters
3. Data Collection Method:

Survey grade GPS : Post Processed Differential

Real-Time Differential

Mapping Grade GPS : Post Processed Differential

Real-Time Differential

4. **Letter size copy of the topography map showing the well location.**

I the undersigned, hereby certify this data is correct to the best of my knowledge and belief and shows all the information required by law and the regulations issued and prescribed by the Office of Oil and Gas.

Digitally signed by Austin Suter
Date: 2022.07.15 10:11:34
-04'00'

Plugging Manager

7/15/2022

Signature

Title

Date



DIVERSIFIED
energy
100 Diversified Way
Pikeville KY, 41051

47-043-02063
Plugging Map

Legend

- Well
- Access Road
- ▨ Pits
- Pad
- Public Roads

$\frac{10' W}{20' L}$
 $\frac{8' D}{285661}$

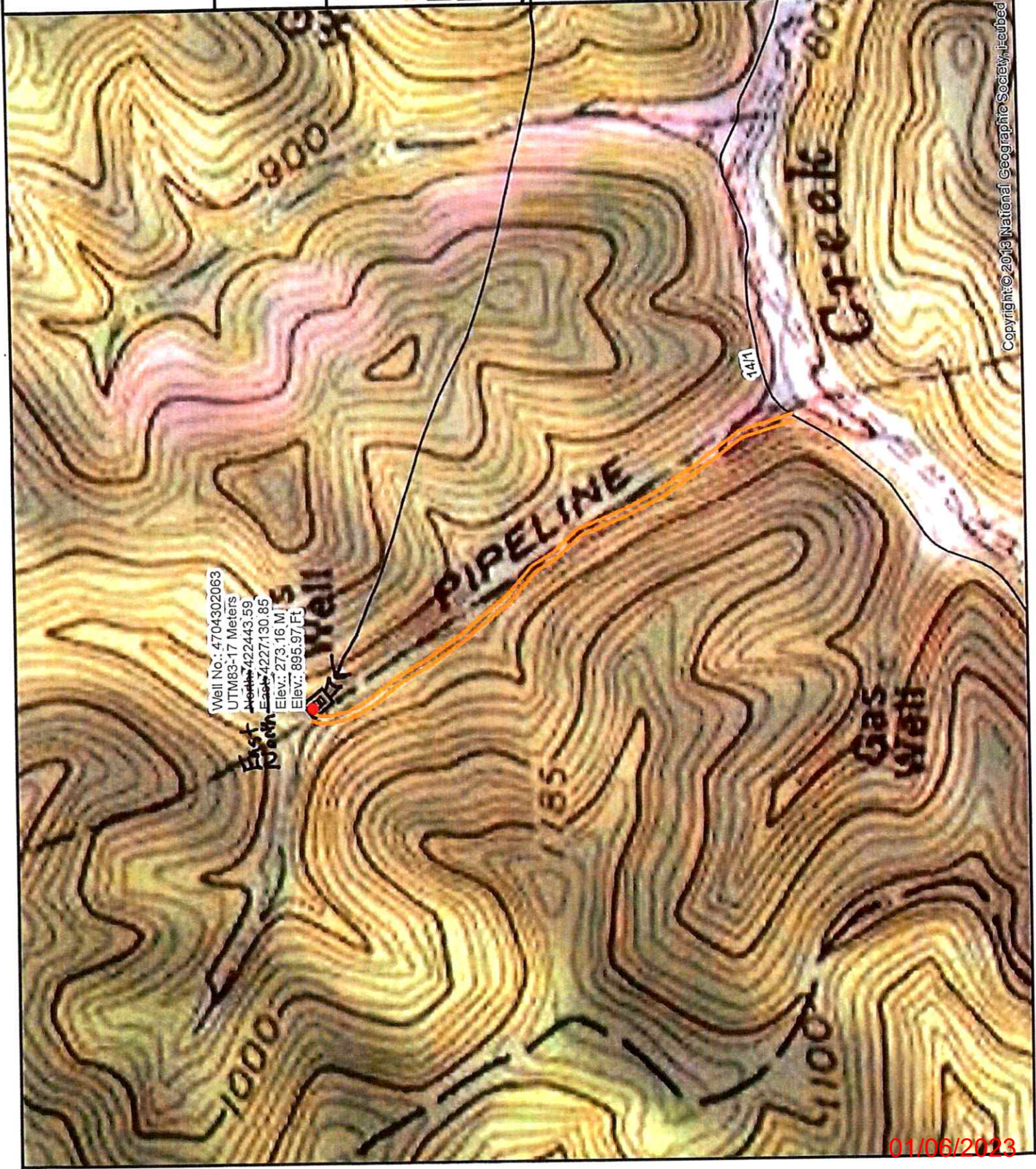
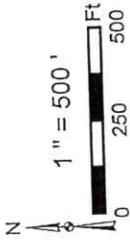
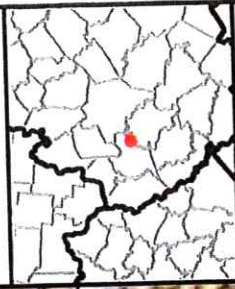

Well No.: 4704302063
 UTM83-17 Meters
 North: 422443.59
 East: 4227130.85
 Elev.: 273.16 M
 Elev.: 895.97 Ft

Copyright © 2013 National Geographic Society, Inc.