

WELL SITE	
STATE PLANE WV SOUTH ZONE NAD 1927 N - 447,589.288 : E - 1,845,284.935	
LATITUDE: (N) 38.2227514° LONGITUDE: (W) 82.2347910°	
UTM NAD83 17 - 84W TO 78W, METERS N - 4,231,260.631 : E - 391,927.312	

(+) DENOTES LOCATION OF WELL ON UNITED STATES TOPOGRAPHIC MAPS

FILE NO.	CA802251P&A.DGN
DRAWING NO.	CA802251P&A.DGN
SCALE	1" = 1000'
MINIMUM DEGREE OF ACCURACY	1:200
PROVEN SOURCE OF ELEVATION	MAPPING GRADE GPS

I, THE UNDERSIGNED, HEREBY CERTIFY THAT THIS PLAT IS CORRECT TO THE BEST OF MY KNOWLEDGE AND BELIEF AND SHOWS ALL THE INFORMATION REQUIRED BY LAW AND THE REGULATIONS ISSUED AND PRESCRIBED BY THE DEPARTMENT OF ENVIRONMENTAL PROTECTION.

(SIGNED) *Paul E. Miller*
R.P.E. _____ L.L.S. 647

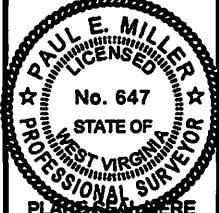

STATE OF WEST VIRGINIA DIVISION OF ENVIRONMENTAL PROTECTION OIL AND GAS DIVISION		DATE <u>FEBRUARY 08</u> , 20 <u>13</u>	
		OPERATOR'S WELL NO. <u>802251</u>	
		API WELL NO. <u>47 043 02109 P</u>	
WELL TYPE: OIL <input type="checkbox"/> GAS <input checked="" type="checkbox"/> LIQUID INJECTION <input type="checkbox"/> WASTE DISPOSAL <input type="checkbox"/>		STATE	COUNTY
(IF "GAS,") PRODUCTION <input checked="" type="checkbox"/> STORAGE <input type="checkbox"/> DEEP <input type="checkbox"/> SHALLOW <input type="checkbox"/>		<u>47</u>	<u>043</u>
LOCATION: ELEVATION <u>1,041'</u> WATER SHED <u>HARLESS FORK OF FOURMILE CREEK</u>		PERMIT <u>02109 P</u>	
DISTRICT <u>SHERIDAN</u> COUNTY <u>LINCOLN</u>		COUNTY NAME	
QUADRANGLE <u>BRANCHLAND, WV 7.5'</u>		ACREAGE <u>118.58</u>	
SURFACE OWNER <u>DARECK TOMBLIN</u>		OIL & GAS ROYALTY OWNER <u>CHESAPEAKE APPALACHIA, L.L.C.</u>	
LEASE NO. _____ FEE LAND _____		LEASE ACREAGE _____	
PROPOSED WORK: DRILL <input type="checkbox"/> CONVERT <input type="checkbox"/> DRILL DEEPER <input type="checkbox"/> REDRILL <input type="checkbox"/> FRACTURE OR STIMULATE <input type="checkbox"/> PLUG OFF OLD FORMATION <input type="checkbox"/> PERFORATE NEW FORMATION <input type="checkbox"/> OTHER PHYSICAL CHANGE IN WELL (SPECIFY) _____			
PLUG AND ABANDON <input checked="" type="checkbox"/> CLEAN OUT AND REPLUG <input type="checkbox"/>			
TARGET FORMATION _____ ESTIMATED DEPTH _____		WELL OPERATOR <u>CHESAPEAKE APPALACHIA, L.L.C.</u> DESIGNATED AGENT <u>ERIC B. GILLESPIE</u>	
ADDRESS <u>P.O. BOX 18488, OKLAHOMA CITY, OK 73154-0488</u>		ADDRESS <u>CHESAPEAKE APPALACHIA, L.L.C. PO BOX 8070, CHARLESTON, WV 25302</u>	

FORM WV-6

COUNTY NAME
PERMIT

03/15/2013

CHESAPEAKE APPALACHIA, L.L.C.

Topographic Map of Access Road and

Well 802251 Location

API 47-043-02109 *P*

Field Office - Branchland

County - Lincoln

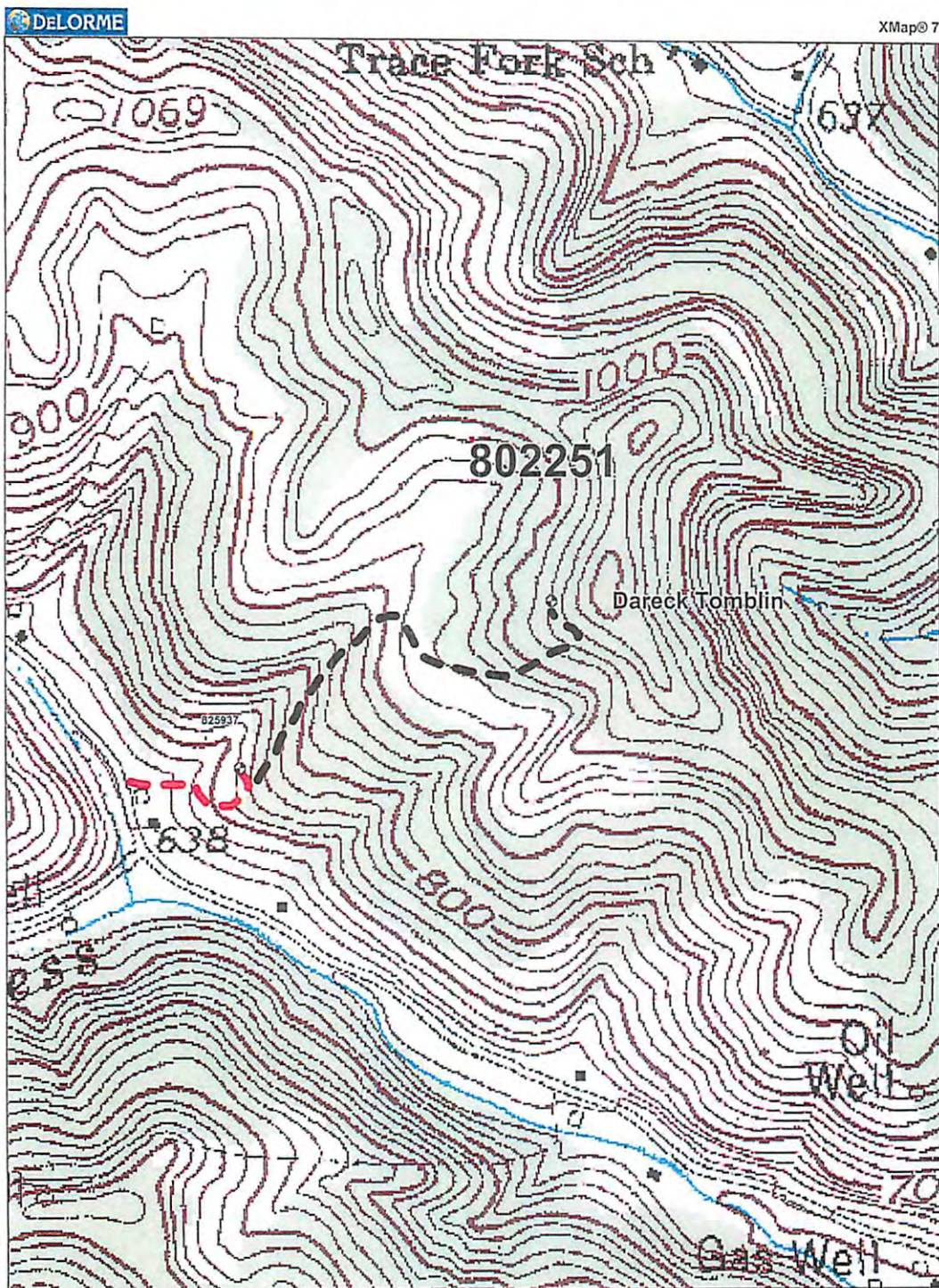

Data use subject to license.

© DeLorme. XMap® 7.

www.delorme.com



BS. 2-13-13

