

West Virginia Department of Environmental Protection
Office of Oil & Gas
WELL LOCATION FORM: GPS

API: 47- 043 - 2133 P WELL NO: No.5
FARM NAME: A.G. Lawrence
RESPONSIBLE PARTY NAME: HG Energy, LLC
COUNTY: Lincoln DISTRICT: Duval
QUADRANGLE: Garrett's Bend 7.5'
SURFACE OWNER: James & Susan Lawrence
ROYALTY OWNER: HG Energy LLC et al.
UTM GPS NORTHING: 4,235,080
UTM GPS EASTING: 415,794 GPS ELEVATION: 266 m.

The Responsible Party named above has chosen to submit GPS coordinates in lieu of preparing a new well location plat for a plugging permit on the above well. The Office of Oil & Gas will not accept GPS coordinates that do not meet the following requirements:

1. Datum: NAD 1983, Zone:17 North, Coordinate Units: meters, Altitude: height above mean sea level (MSL) - meters.
2. Accuracy to Datum - 3.05 meters
3. Data Collection Method:
Survey Grade GPS Post Processed Differential
Real-Time Differential
Mapping Grade GPS Post Processed Differential
Real-Time Differential

I the undersigned, hereby certify this data is correct to the best of my knowledge and belief and shows all the information required by law and the regulations issued and prescribed by the Office of Oil and Gas.

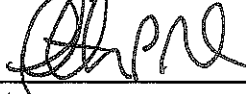

Signature Timothy P. Roush

Title Professional Surveyor

Date August 28, 2012

SUBJECT WELL
A.G. Lawrence No.5
47-043-2133

43.02/334
Dry

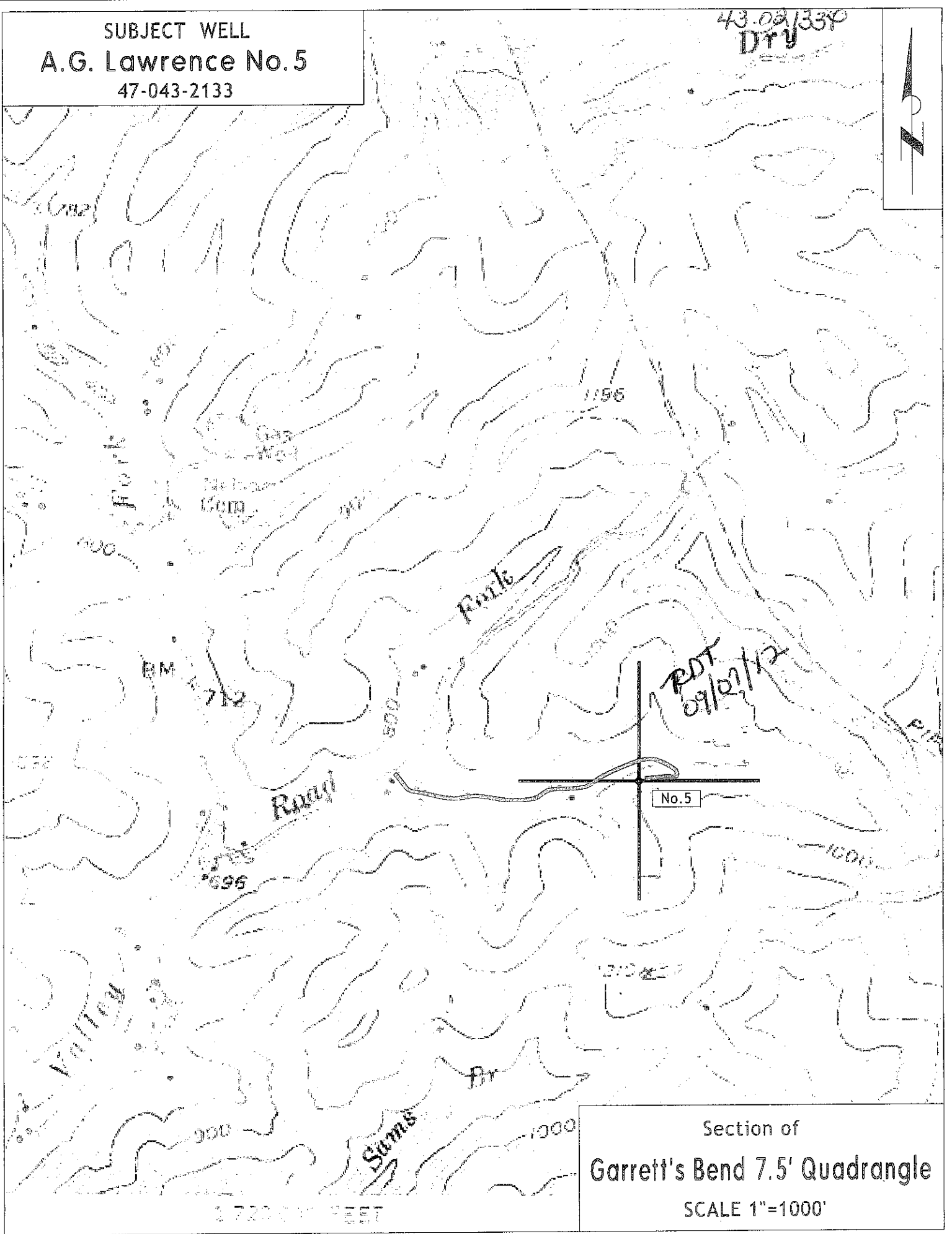

Section of
Garrett's Bend 7.5' Quadrangle
SCALE 1"=1000'