

◆ - DENOTES A POSSIBLE WATER SUPPLY SOURCE LOCATED FROM CIRCA 2003 AERIAL PHOTOGRAPHY - NOT BY SURVEY. OTHER SOURCES MAY BE PRESENT.

⊕ - DENOTES LOCATION OF WELL ON UNITED STATES TOPOGRAPHIC MAPS.

FILE NO. \_\_\_\_\_  
SCALE **1" = 1000'**  
MINIMUM DEGREE OF ACCURACY **Sub-Meter**  
PROVEN SOURCE OF ELEVATION **DGPS Survey**  
(Sub-Meter Mapping Grade)

I, THE UNDERSIGNED, HEREBY CERTIFY THAT THIS PLAT IS CORRECT TO THE BEST OF MY KNOWLEDGE AND BELIEF AND SHOWS ALL THE INFORMATION REQUIRED BY LAW AND THE REGULATIONS ISSUED AND PRESCRIBED BY THE DEPARTMENT OF ENVIRONMENTAL PROTECTION.

(SIGNED) *Timothy P. Roush*  
**TIMOTHY P. ROUSH PS 793**



WEST VIRGINIA  
Division of Environmental Protection  
Office of Oil and Gas  
601 57th Street  
Charleston, West Virginia 25301



DATE **April 6, 2015**  
FARM **Thomas Fowler No. 250**  
API WELL No. **47-043-03500**  
**MAY 19 2015**

WELL TYPE: OIL  GAS \_\_\_\_\_ LIQUID INJECTION \_\_\_\_\_ WASTE DISPOSAL \_\_\_\_\_  
(IF "GAS") PRODUCTION \_\_\_\_\_ STORAGE \_\_\_\_\_ DEEP \_\_\_\_\_ SHALLOW \_\_\_\_\_  
LOCATION: ELEVATION **1,003'** WATERSHED **Porter Fork**  
DISTRICT **Duval** COUNTY **Lincoln**  
QUADRANGLE **Griffithsville 7.5'**

**WV Department of Environmental Protection**

SURFACE OWNER **Andy & Rebecca McClure** ACREAGE **80 Ac.**  
OIL & GAS ROYALTY OWNER **Edith Armstrong et al.** LEASE ACREAGE **80 Ac.** **07/03/2015**  
LEASE NO. **108323-00**

PROPOSED WORK: DRILL  CONVERT \_\_\_\_\_ DRILL DEEPER \_\_\_\_\_ REDRILL \_\_\_\_\_ FRACTURE OR STIMULATE  PLUG OFF OLD FORMATION \_\_\_\_\_ PERFORATE NEW FORMATION \_\_\_\_\_ OTHER PHYSICAL CHANGE IN WELL (SPECIFY) \_\_\_\_\_

PLUG AND ABANDON \_\_\_\_\_ CLEAN OUT AND REPLUG \_\_\_\_\_  
TARGET FORMATION **Berea** ESTIMATED DEPTH **2,648'**

WELL OPERATOR **HG Energy LLC.** DESIGNATED AGENT **Diane White**  
ADDRESS **5260 DuPont Road** ADDRESS **5260 DuPont Road**  
**Parkersburg, WV 26101** **Parkersburg, WV 26101**

SUBJECT WELL  
Thomas Fowler No.250

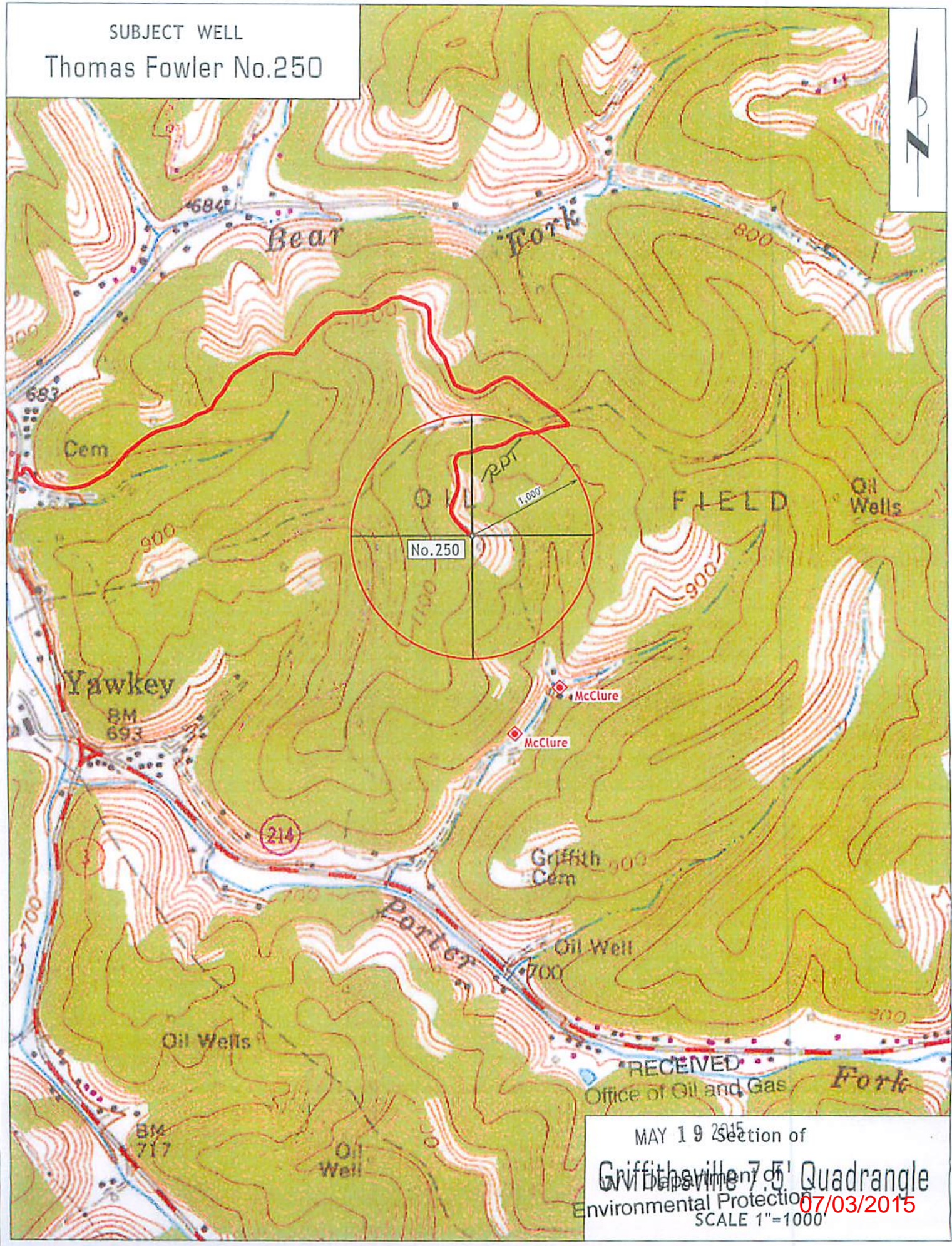

MAY 19 2015  
Section of  
Griffithville 7.5' Quadrangle  
Department of  
Environmental Protection  
07/03/2015  
SCALE 1"=1000'