

Longitude = 81°56' 40.74"

8,035'

Bottom Hole Long = 81°56' 46.9"

LATITUDE 38° 15' 00"

LONGITUDE 81° 55' 00"

9,200'

Bottom Hole Lat. = 38° 13' 30.8"

Latitude = 38° 13' 29.06"

05/03/2019

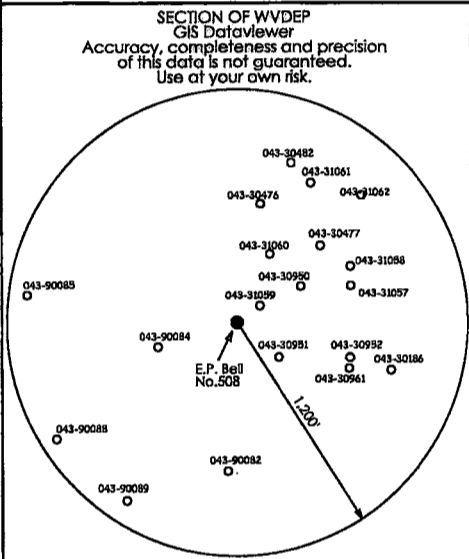
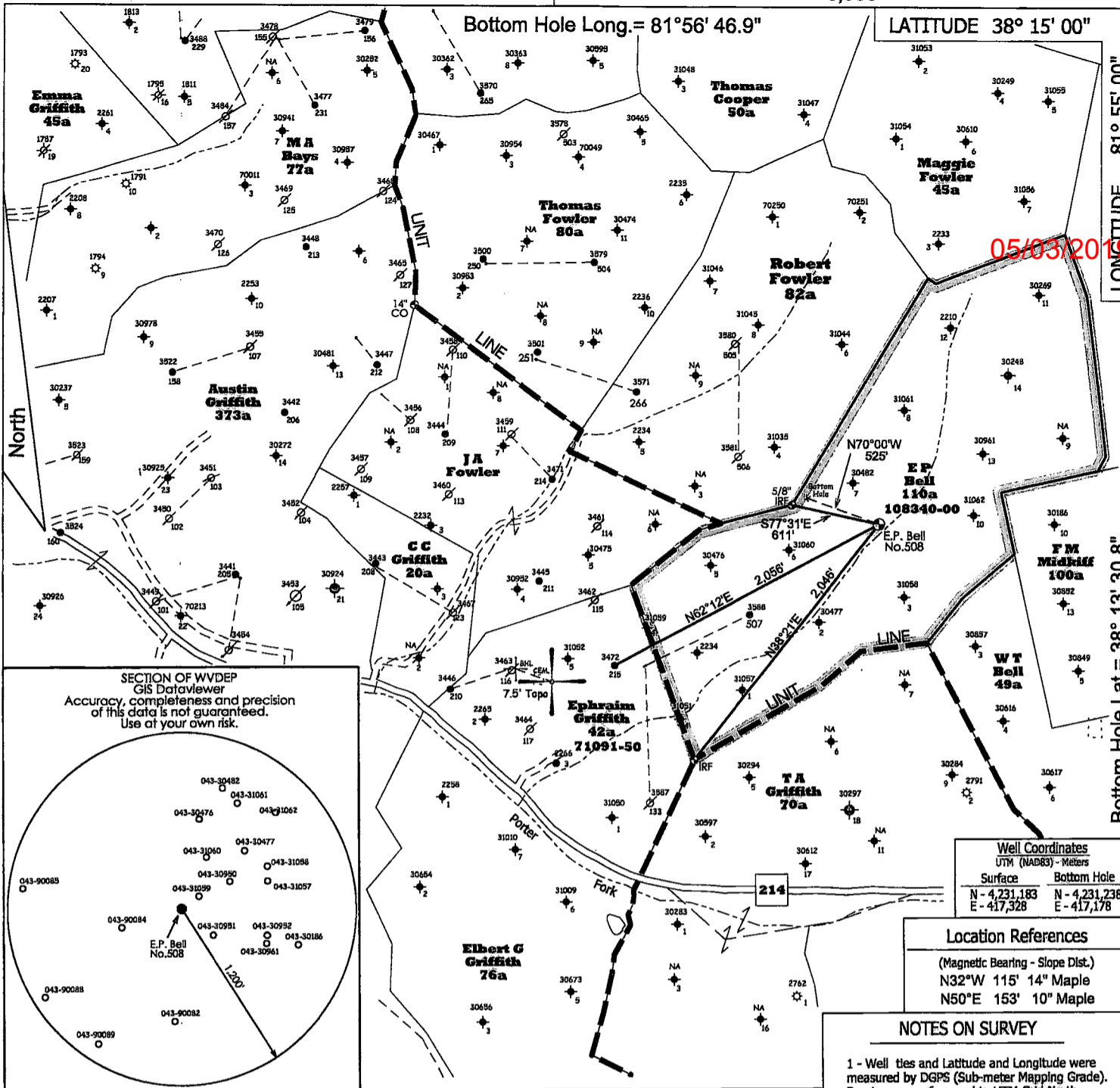

Well Coordinates	
UTM (NAD83) - Meters	
Surface	Bottom Hole
N - 4,231,183	N - 4,231,238
E - 417,328	E - 417,178

Location References	
(Magnetic Bearing - Slope Dist.)	
N32°W 115' 14"	Maple
N50°E 153' 10"	Maple

NOTES ON SURVEY

1 - Well ties and Latitude and Longitude were measured by DGPS (Sub-meter Mapping Grade). Bearings are referenced to UTM Grid North (Zone 17 North - NAD 1927).

2 - Surface owner information obtained from the Lincoln County Assessor's tax records.

◆ - DENOTES A POSSIBLE WATER SUPPLY SOURCE LOCATED FROM CIRCA 2003 AERIAL PHOTOGRAPHY - NOT BY SURVEY. OTHER SOURCES MAY BE PRESENT.

⊕ - DENOTES LOCATION OF WELL ON UNITED STATES TOPOGRAPHIC MAPS.

FILE NO. _____

SCALE 1" = 1000'

MINIMUM DEGREE OF ACCURACY Sub-Meter

PROVEN SOURCE OF ELEVATION DGPS Survey
(Sub-Meter Mapping Grade)

I, THE UNDERSIGNED, HEREBY CERTIFY THAT THIS PLAT IS CORRECT TO THE BEST OF MY KNOWLEDGE AND BELIEF AND SHOWS ALL THE INFORMATION REQUIRED BY LAW AND THE REGULATIONS ISSUED AND PRESCRIBED BY THE DEPARTMENT OF ENVIRONMENTAL PROTECTION.

(SIGNED) *Timothy P. Roush*
TIMOTHY P. ROUSH PS 793

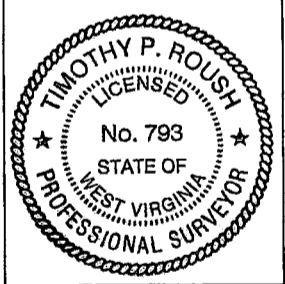

WEST VIRGINIA
Division of Environmental Protection
Office of Oil and Gas
601 57th Street
Charleston, West Virginia 25301



DATE March 3, 2019

FARM E.P. Bell No.508

API WELL NO. 47 - 043 - 035975

WELL TYPE: OIL ___ GAS ___ LIQUID INJECTION X WASTE DISPOSAL ___
(IF "GAS") PRODUCTION ___ STORAGE ___ DEEP ___ SHALLOW ___

LOCATION: ELEVATION 903' WATERSHED Porter Fork

DISTRICT Duval COUNTY Lincoln

QUADRANGLE Griffithville 7.5'

SURFACE OWNER HG Energy, LLC ACREAGE 152.13 Ac.

OIL & GAS ROYALTY OWNER Susan M. Bryant et al. LEASE ACREAGE 110 Ac.

LEASE NO. 108322-00

PROPOSED WORK: DRILL X CONVERT ___ DRILL DEEPER ___ REDRILL ___ FRACTURE OR STIMULATE X PLUG OFF OLD FORMATION ___ PERFORATE NEW FORMATION ___ OTHER PHYSICAL CHANGE IN WELL (SPECIFY) NOTE: This well will be drilled directionally as shown on the plat above.

PLUG AND ABANDON ___ CLEAN OUT AND REPLUG ___

TARGET FORMATION Berea ESTIMATED DEPTH TMD - 2,710'

WELL OPERATOR HG Energy, LLC DESIGNATED AGENT Diane C. White
ADDRESS 5260 DuPont Road ADDRESS 5260 DuPont Road
Parkersburg, WV 26101 Parkersburg, WV 26101

FORM IV-6

05/03/2019

SUBJECT WELL
E.P. Bell No.508

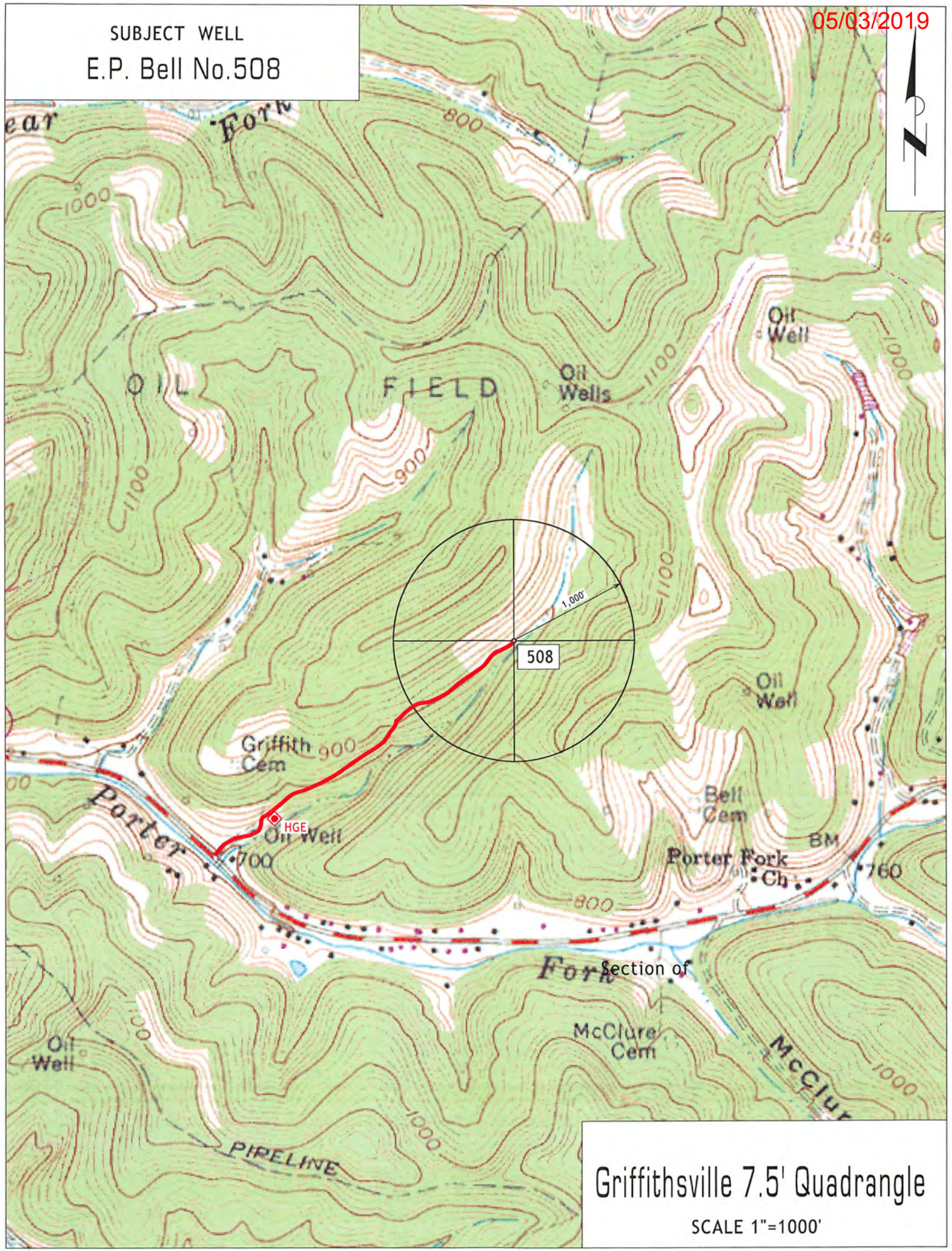

Griffithsville 7.5' Quadrangle

SCALE 1"=1000'