

LATITUDE 38° 20'

LONGITUDE 82° 00'

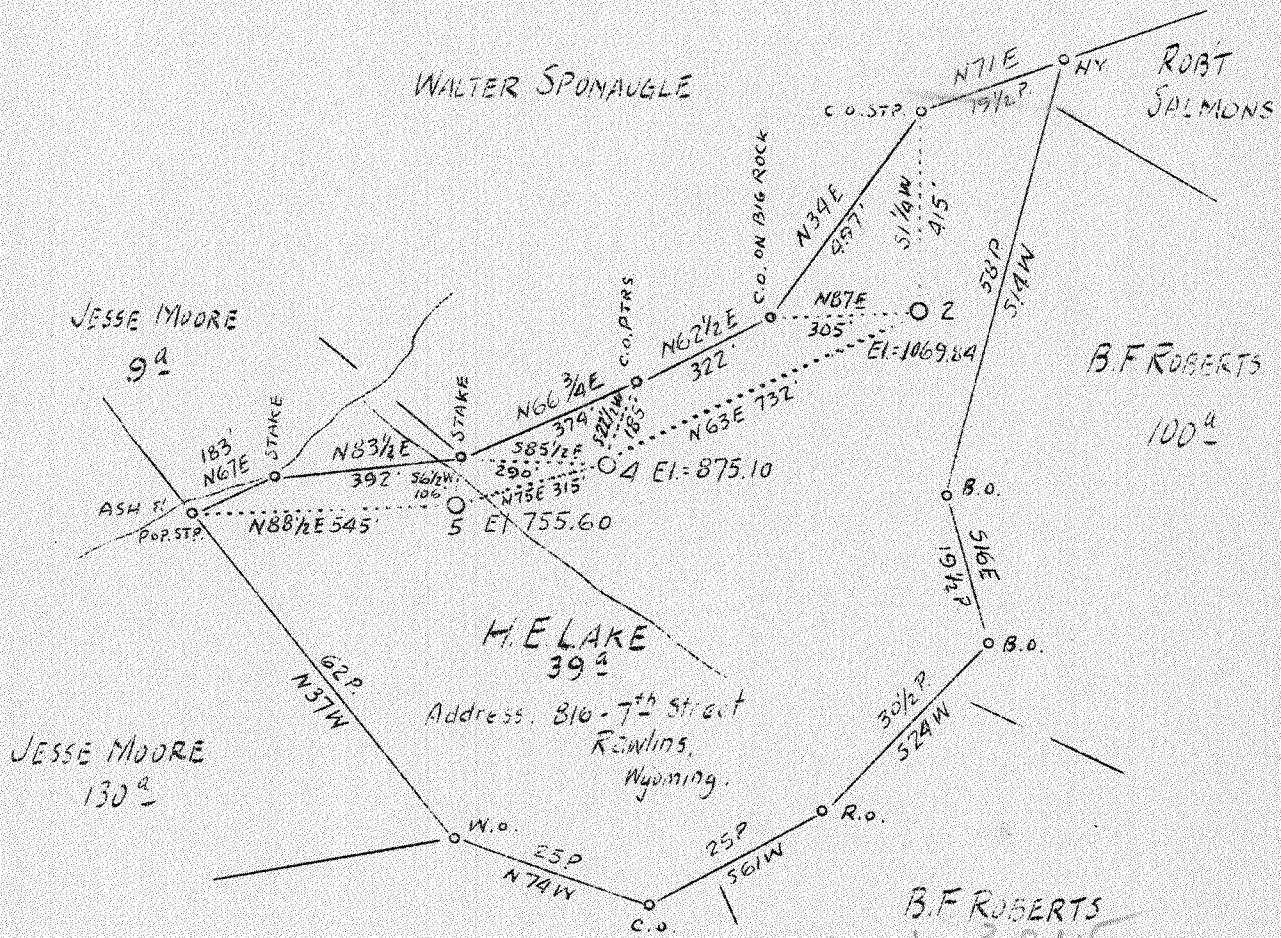

No Coal

ROBERT SALMONS

AUG 22 1938

WELL TO BE ABANDONED

#2	3.22W
#4	2.91W
#5	2.91W

Company South Penn Oil Co.  
 Address 411-7th Ave., Pittsburgh, Pa.  
 Farm H. E. Lake  
 Acres 38  
 Lease No. 75067  
 Well (Farm) No. 2 - 4 - 5  
 Quadrangle Milton  
 County Lincoln  
 District Carroll  
 Engineer E. C. Tabler  
 Eng. Reg. No. -  
 Date August 15, 1938  
 Scale 1" = 400'

STATE OF WEST VIRGINIA  
 Department of Lines  
 OIL & GAS DIVISION  
 Charleston

WELL LOCATION MAP  
 File No. LIN 156 A (2)  
 LIN 157 A (4)  
 LIN 158 A (5)

x Denotes location of well on U. S. Topographic Maps, scale 1 to 62,500, latitude and longitude lines being represented by border lines as shown.

- Denotes one inch spaces on border line of original tracing.

156A

Carroll District, Lincoln County, W. Va.  
 By South Penn Oil Co., 411 Seventh Ave., Pittsburgh, Pa.  
 On 38 acres, on Mud River.  
 Elevation, 1069.84' L.  
 Surface owned by H. E. Lake, 816 Seventh St., Rawlins, Wyoming,  
 and minerals by A. F. Morris et al., Hamlin, W. Va.  
 Drilling commenced Aug. 18, 1919; completed, Aug. 30, 1919.  
 Shot Aug. 30, 1919, at 1172-1184'.  
 Oil, 4 bbls., 1st 24 hrs.  
 8 1/4" casing, 8'; 6 3/8" casing, 840'; all left in.  
 Oil well. Abandonment reported to Dept. of Mines Aug. 17, 1938.  
 Record to RCT from Mrs. Griffith Sept. 22, 1938.

	Top.	Bottom.
Top Salt Sand	1159	....
(top of pay, 1172; bottom of pay, 1184')		
Bottom Salt Sand	....	1185 1/2
Slate	1185 1/2	1189 1/2
Total depth		1189 1/2

WEST VIRGINIA DEPARTMENT OF MINES  
OIL AND GAS DIVISION

491

WELL RECORD

Permit No. 137A

Oil or Gas Well OIL  
(Kind)

Company <u>SOUTH PENN OIL COMPANY</u>	Casing and Tubing	Used in Drilling	Left in Well	Packers
Address <u>411 Seventh Ave., Pittsburgh, Pa.</u>	Size			
Farm <u>H. E. Lake</u> Acres <u>38</u>	16			Kind of Packer
Location (waters) <u>Mud River</u>	13			
Well No. <u>2</u> Elev. <u>1069.84'</u>	10			Size of
District <u>Carroll</u> County <u>Lincoln</u>	8 1/4	<u>8</u>		Depth set
The surface of tract is owned in fee by <u>H. E. Lake</u>	6 5/8	<u>840</u>		
<u>816 - 7th St.</u> Address <u>Rawlins, Wyoming</u>	5 3/16			Perf. top
Mineral rights are owned by <u>A.F. Morris et al</u>	3			Perf. bottom
Address <u>Hanlin, W. Va.</u>	2			Perf. top
Drilling commenced <u>August 18, 1919</u>	Liners Used			Perf. bottom
Drilling completed <u>August 30, 1919</u>				
Date shot <u>8-30-19</u> Depth of shot <u>1172-1184</u>				
Open Flow /10ths Water in _____ Inch				
/10ths Merc. in _____ Inch				
Volume _____ Cu. Ft.	CASING CEMENTED _____ SIZE _____ No. FT. _____ Date _____			
Rock Pressure _____ lbs. _____ hrs.				
Oil <u>4</u> _____ bbls., 1st 24 hrs.	COAL WAS ENCOUNTERED AT _____ FEET _____ INCHES			
Fresh water _____ feet _____ feet	_____ FEET _____ INCHES _____ FEET _____ INCHES			
Salt water _____ feet _____ feet	_____ FEET _____ INCHES _____ FEET _____ INCHES			

Formation	Color	Hard or Soft	Top	Bottom	Oil Gas or Water	Depth Found	Remarks
Top Salt Sand			1159				
Bottom Salt Sand				1185 1/2			
Slate			1185 1/2	1189 1/2			
					Top of Pay 1172 Bottom of Pay 1184		
Total Depth				1189 1/2			

