

Latitude 38 15'

Longitude 81 55'

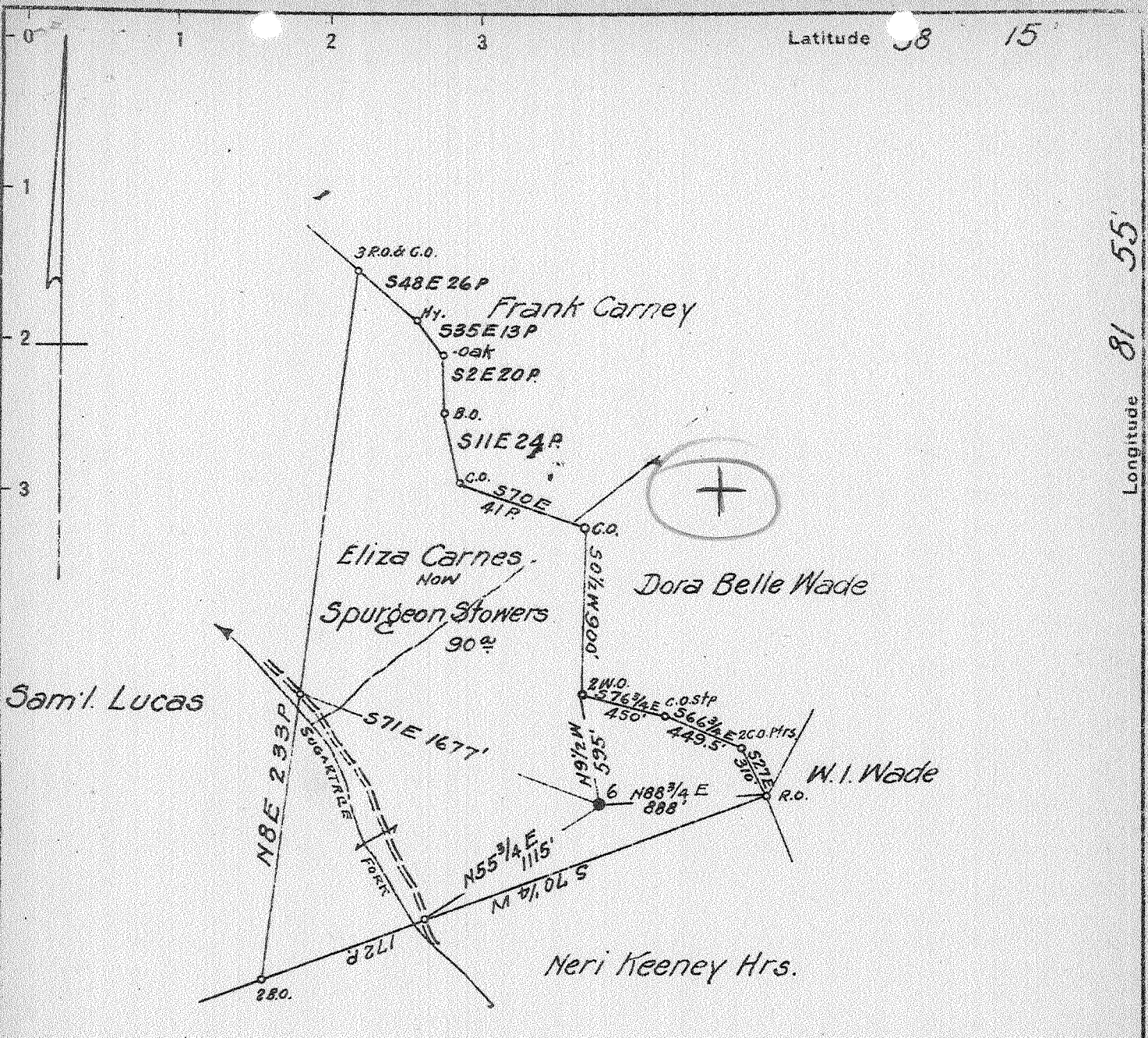

No Commercial Coal.
 Surface: Spurgeon Stowers
 Griffithsville, W. Va.

2.83 W
 3.22

JUL 13 1942

583-84W 77 Map 135W.

New Location
 Drill Deeper
 Abandonment

Company South Penn Natural Gas Co.
 Address Parkersburg, W. Va.
 Farm Eliza Carnes
 Tract _____ Acres 90 Lease No. 71076
 Well (Farm) No. 6 Serial No. _____
 Elevation (Spirit Level) 971.49
 Quadrangle Madison
 County Lincoln District Union
 Engineer E.C. Tabler
 Engineer's Registration No. _____
 File No. _____ Drawing No. _____
 Date May 20, 1942 Scale 1" = 800'

STATE OF WEST VIRGINIA
 DEPARTMENT OF MINES
 OIL AND GAS DIVISION
 CHARLESTON

WELL LOCATION MAP
 FILE NO. Lin 327 A

+ Denotes location of well on United States Topographic Maps, scale 1 to 62,500, latitude and longitude lines being represented by border lines as shown.

- Denotes one inch spaces on border line of original tracing.

ELIZA CARNES No. 6 - SOUTH PENN NAT. GAS CO., - LIN-327-A

STATE OF WEST VIRGINIA
DEPARTMENT OF MINES
OIL AND GAS DIVISION

602

WELL RECORD

Permit No. 602-A

Oil or Gas Well OIL
(KIND)

Company <u>South Penn Natural Gas Company</u>	Casing and Tubing	Used in Drilling	Left in Well	Packers
Address <u>Union Trust Bldg. Parkersburg, W. Va.</u>				
Farm <u>Eliza Carnes</u> Acres <u>90</u>	Size			
Location (waters) <u>Sugar Tree</u>	16			Kind of Packer <u>-</u>
Well No. <u>6</u> Elev. <u>971.49</u>	13			<u>-</u>
District <u>Union</u> County <u>Lincoln</u>	10			Size of <u>-</u>
The surface of tract is owned in fee by <u>Spurgeon Stowers</u>	8 1/4	<u>490'</u>		<u>-</u>
<u>Griffithsville</u> Address <u>W. Va.</u>	6 1/2	<u>1742'</u>		Depth set <u>-</u>
Mineral rights are owned by <u>Sweetland Land & Mineral</u>	5 3/16	<u>1762'</u>		<u>-</u>
<u>Co., et al.,</u> Address <u>Hanlin, W. Va.</u>	3			Perf. top <u>-</u>
Drilling commenced <u>AUG. 2, 1915</u>	2			Perf. bottom <u>-</u>
Drilling completed <u>Oct. 21, 1915</u>	Liners Used			Perf. top <u>-</u>
Date Shot <u>10-23-15</u> From <u>-</u> To <u>-</u>				Perf. bottom <u>-</u>
With <u>80 qts</u>				

Open Flow /10ths Water in <u>-</u> Inch	CASING CEMENTED <u>-</u> SIZE <u>-</u> No. Ft. <u>-</u> Date <u>-</u>
/10ths Merc. in <u>-</u> Inch	<u>-</u>
Volume <u>-</u> Cu. Ft.	
Rock Pressure <u>-</u> lbs. <u>-</u> hrs.	COAL WAS ENCOUNTERED AT <u>285</u> FEET <u>48</u> INCHES
Oil <u>20</u> bbls., 1st 24 hrs.	<u>360</u> FEET <u>36</u> INCHES <u>-</u> FEET <u>-</u> INCHES
Fresh water <u>465</u> feet <u>-</u> feet	<u>-</u> FEET <u>-</u> INCHES <u>-</u> FEET <u>-</u> INCHES
Salt water <u>980</u> feet <u>1060</u> feet	

Formation	Color	Hard or Soft	Top	Bottom	Oil, Gas or Water	Depth Found	Remarks
Soil				8			
Sand (No commercial coal)			8	610	Water	465	Hole full
Slate			610	675			
Sand			675	785			
Slate			785	900			
Sand			900	920			
Slate			920	975			
Salt Sand			975	1585	Water	980	4 Blrs. Hole full
					Water	1060	
Slate			1585	1600			
Red Rock			1600	1620			
Slate			1620	1695			
Black Lime			1695	1730			
Pencil Cave			1730	1736			
Big Lime			1736	1916			
Big Injun			1916	1970			
Slate & Shells			1970	2404			
Brown Shale			2404	2424			
Berea Grit			2424	2444			
Total Depth				2444			

