

Latitude 38° 15'

Longitude 81° 55'

0	756-A	S 0.29
	#1	W 2.96
1	758-A	S 0.18
	#2	W 2.87
	762-A	S 0.25
	#6	W 3.00
2	770-A	S 0.19
	#7	W 3.05
	771-A	S 0.15
3	#10	W 2.92

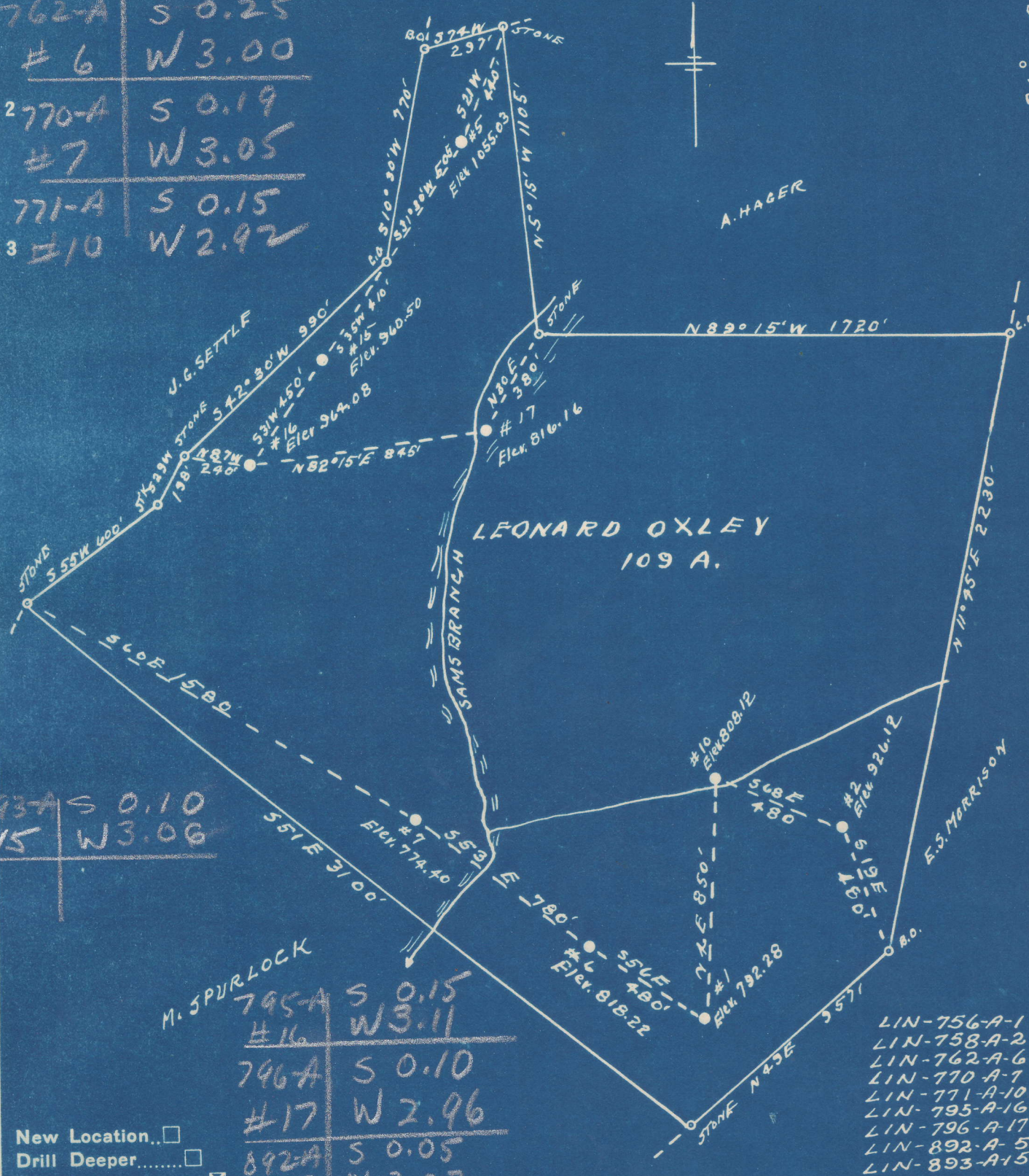

893A S 0.10
#15 W 3.06

M. SPURLOCK	795-A	S 0.15
	#16	W 3.11
	796A	S 0.10
	#17	W 2.96
	892A	S 0.05
	#5	W 3.02

- LIN-756-A-1
- LIN-758-A-2
- LIN-762-A-6
- LIN-770-A-7
- LIN-771-A-10
- LIN-795-A-16
- LIN-796-A-17
- LIN-892-A-5
- LIN-893-A-15

New Location...
 Drill Deeper...
 Abandonment...

Company G. S. H. SUPPLY CO.
 Address TULSA, OKLA.
 Farm LEONARD OXLEY
 Tract _____ Acres 100 Lease No. _____
 Well (Farm) No. 10-15-16-17 Serial No. _____
 Elevation (Spirit Level) SEE ABOVE
 Quadrangle MADISON
 County LINCOLN District DUVAL
 Engineer L. F. Dye
 Engineer's Registration No. 804 NW
 File No. _____ Drawing No. _____
 Date 2-31-49 Scale 1" = 500'

STATE OF WEST VIRGINIA
 DEPARTMENT OF MINES
 OIL AND GAS DIVISION
 CHARLESTON

WELL LOCATION MAP
 FILE NO. _____

+ Denotes location of well on United States Topographic Maps, scale 1 to 62,500, latitude and longitude lines being represented by border lines as shown.
 - Denotes one inch spaces on border line of original tracing.

L. OXLEY NO. 17 WELL.

796A

Duval District, Lincoln County, W. Va.
By G. S. H. Supply Co., Box 895, Tulsa, Okla.
Abandoned under permit Lin-.....-A?
On 109 acres.
Elevation, 816.16' L.
Shot Nov. 28, 1917, with 80 qts.
6 $\frac{5}{8}$ " casing, 1642'; 5 $\frac{3}{16}$ " , 1883'; 2" tubing, 2308'; all left in.
Oil well. Record to Dept. of Mines stamped June 22, 1949.
Record to RCT from Mrs. Griffith Aug. 10, 1949. Old File No. 982.

	Top.	Bottom.
Salt Sand	975	- 1580
Little Lime	1590	- 1616
Pencil Cave	1616	- 1622
Big Lime	1622	- 1812
Big Injun Sand	1812	- 1872
Berea Sand	2293	- 2314
Total depth		2314



982

STATE OF WEST VIRGINIA
DEPARTMENT OF MINES
OIL AND GAS DIVISION

WELL RECORD

Permit No. 796-A *on Plat 750-A*

Oil or Gas Well X

(KIND)

Company G.S.-H. SUPPLY CO.
 Address Box 895, Tulsa, Okla.
 Farm L. Oxley Acres 109
 Location (waters) _____
 Well No. 17 Elev. 816.16
 District Duval County Lincoln
 The surface of tract is owned in fee by _____
 Address _____
 Mineral rights are owned by _____
 Address _____
 Drilling commenced _____
 Drilling completed _____
 Date Shot 11-28-17 From _____ To _____
 With 80 qts.
 Open Flow _____ /10ths Water in _____ Inch
 _____ /10ths Merc. in _____ Inch
 Volume _____ Cu. Ft.
 Rock Pressure _____ lbs. _____ hrs.
 Oil _____ bbls., 1st 24 hrs.
 Fresh water _____ feet _____ feet
 Salt water _____ feet _____ feet

Casing and Tubing	Used in Drilling	Left in Well	Packers
Size			
16			Kind of Packer _____
13			
10			Size of _____
8 1/4			
6 5/8		1642	Depth set _____
5 3/16		1883	
3			Perf. top _____
2		2308	Perf. bottom _____
Liners Used			Perf. top _____
			Perf. bottom _____

CASING CEMENTED _____ SIZE _____ No. Ft. _____ Date _____
 COAL WAS ENCOUNTERED AT _____ FEET _____ INCHES
 _____ FEET _____ INCHES _____ FEET _____ INCHES
 _____ FEET _____ INCHES _____ FEET _____ INCHES

Formation	Color	Hard or Soft	Top	Bottom	Oil, Gas or Water	Depth Found	Remarks
Salt sand			975	1580			
Little lime			1590	1616			
Pencil cave			1616	1622			
Big lime			1622	1812			
Big Injun			1812	1872			
Berea			2293	2314			

