

Latitude 38° 20'

Longitude 82° 05'

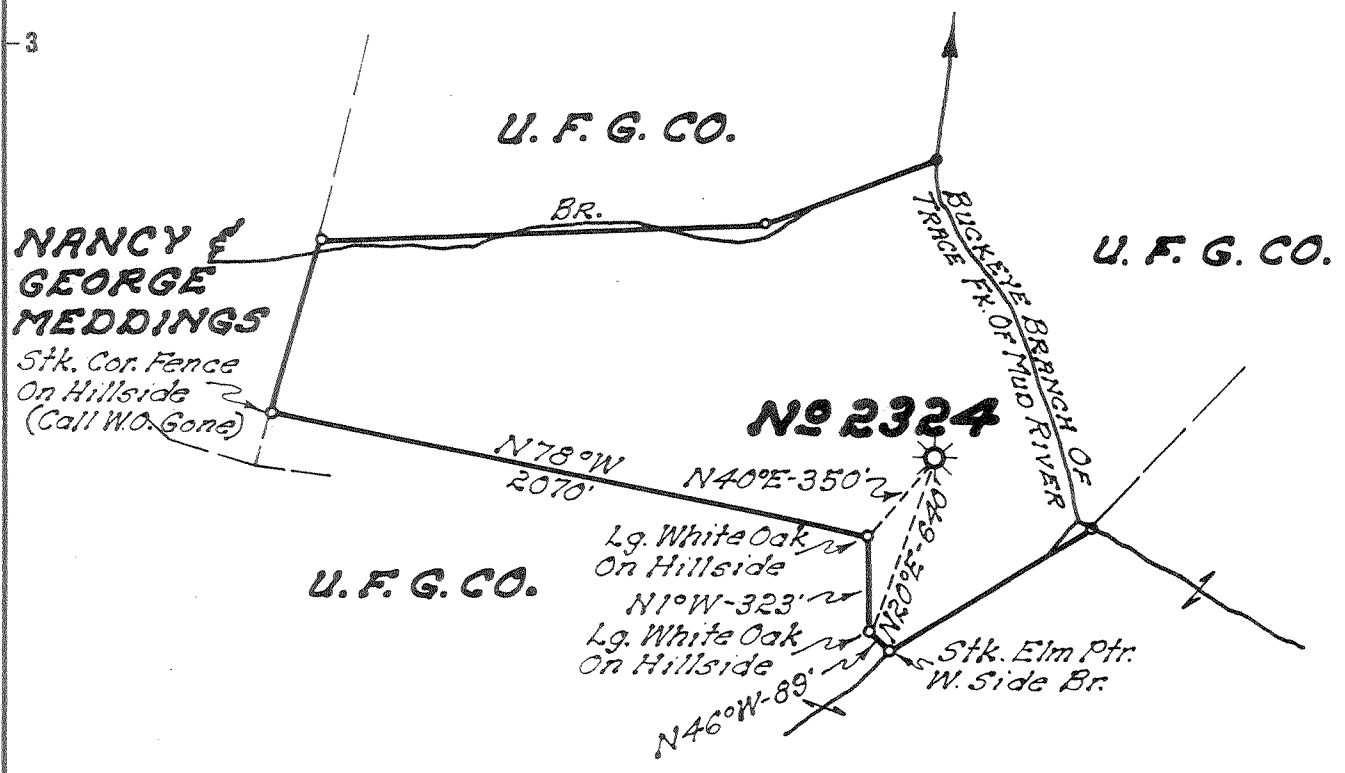

New Location
 Drill Deeper
 Abandonment

DEC - 6 1954

0.3 W
 0.4 Q

Company **UNITED FUEL GAS CO.**
 Address **CHARLESTON, W. VA.**
 Farm **M. L. & E. L. BURNS**
 Tract _____ Acres **55** Lease No. **24586**
 Well (Farm) No. _____ Serial No. **2324**
 Elevation (Spirit Level) **808.**
 Quadrangle **MILTON**
 County **LINCOLN** District **CARROLL**
 Engineer _____
 Engineer's Registration No. **669**
 File No. **36-57** Drawing No. _____
 Date **11-8-54** Scale **1"=660'**

STATE OF WEST VIRGINIA
 DEPARTMENT OF MINES
 OIL AND GAS DIVISION
 CHARLESTON

WELL LOCATION MAP
 FILE NO. **LIN-1122-A**

+ Denotes location of well on United States Topographic Maps, scale 1 to 62,500, latitude and longitude lines being represented by border lines as shown.

- Denotes one inch spaces on border line of original tracing.

M. L. & E. L. BURNS Tr. 2324 - U.F.G. Co. -

LIN-1122-A



STATE OF WEST VIRGINIA
DEPARTMENT OF MINES
OIL AND GAS DIVISION

1420

WELL RECORD

Oil or Gas Well Gas
(KIND)

Quadrangle Milton
Permit No. 1420
Company UNITED FUEL GAS CO.
Address P.O. Box 1273, Charleston W. Va.
Farm M. L. & E. L. Burns Acres 55
Location (waters) Buckeye Branch
Well No. 2324 Elev. 808'
District Carroll County Lincoln
The surface of tract is owned in fee by _____
Address _____
Mineral rights are owned by Lillie M. Burns
Rt. 1, Box 125 Address Culloden, W. Va.
Drilling commenced 6-19-19
Drilling completed 8-9-19
Date Shot _____ From _____ To _____
With _____
Open Flow _____ /10ths Water in _____ Inch
_____ /10ths Merc. in _____ Inch
Volume _____ Cu. Ft.
Rock Pressure _____ lbs. _____ hrs.
Oil _____ bbls., 1st 24 hrs.
Fresh water 400 feet 1625 feet
Salt water 960 feet _____ feet

Casing and Tubing	Used in Drilling	Left in Well	Packers
Size			Kind of Packer
16			
13			
10		22'	Size of
8 1/4	239' 5"		
6 3/4		1368' 5"	Depth set
5 3/16		322' 4"	
3			Perf. top
2		2171'	Perf. bottom
Liners Used			Perf. top
			Perf. bottom

CASING CEMENTED _____ SIZE _____ No. Ft. _____ Date _____

COAL WAS ENCOUNTERED AT 195 FEET 24 INCHES
_____ FEET _____ INCHES _____ FEET _____ INCHES
_____ FEET _____ INCHES _____ FEET _____ INCHES

Formation	Color	Hard or Soft	Top	Bottom	Oil, Gas or Water	Depth Found	Remarks
Coal			195	197			
Slate			197	219			
Little Dunkard			219	310			
Slate			310	325			
Big Dunkard			325	515			
Slate			515	670			
Gas Sand			670	740			
Slate			740	910			
Salt Sand			910	1290			
Maxon			1290	1344			
Brake			1344	1346			
Little Lime			1346	1366			
Pencil Cave			1366	1371			
Big Lime			1371	1550			
Slate			1550	1562			
Big Injun			1562	1602			
Lime Shells			1602	1612			
Slate			1612	1657			
Slate & Shells			1657	2105			
Berea			2105	2123 1/2			
Total depth			2156'				

AUG 12 1955

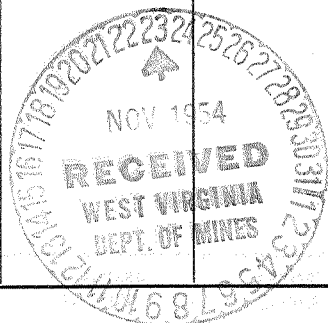

(Over)

