

Latitude 38° 20'

Longitude 82° 00'

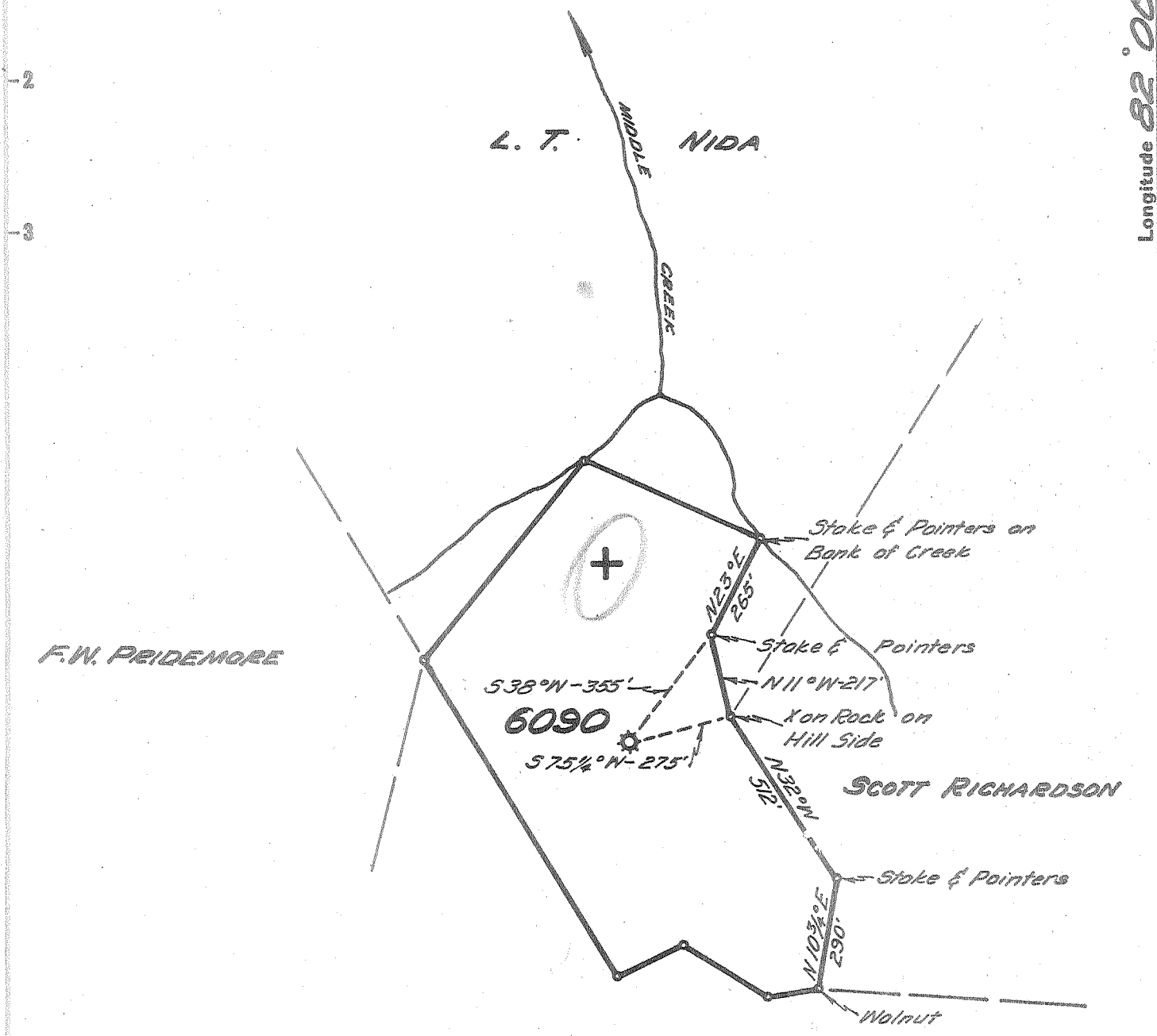

F.W. PRIDEMORE

6090

SCOTT RICHARDSON

U.F.G. Co. MIN.

3.62 W
5.9 Q

New Location
 Drill Deeper
 Abandonment

FEB 15 1955

Company UNITED FUEL GAS CO.
 Address CHARLESTON, W.VA.
 Farm U.F.G. Co. MIN. TR. # 29
 Tract _____ Acres 1540²⁵ Lease No. _____
 Well (Farm) No. _____ Serial No. 6090
 Elevation (Spirit Level) 784.6
 Quadrangle MILTON
 County LINGOLN District CARROLL
 Engineer Seybert R. Ferrell
 Engineer's Registration No. 2529
 File No. 38-51 Drawing No. _____
 Date 1-17-55 Scale 1"=400'

STATE OF WEST VIRGINIA
 DEPARTMENT OF MINES
 OIL AND GAS DIVISION
 CHARLESTON

WELL LOCATION MAP
 FILE NO. LIN-1139-A

+ Denotes location of well on United States Topographic Maps, scale 1 to 62,500, latitude and longitude lines being represented by border lines as shown.
 - Denotes one inch spaces on border line of original tracing.



STATE OF WEST VIRGINIA
DEPARTMENT OF MINES
OIL AND GAS DIVISION

1431

Quadrangle Milton
Permit No. 1397A

WELL RECORD

Oil or Gas Well Gas
(KIND)

Company UNITED FUEL GAS CO.
 Address P.O. Box 1273, Charleston 25, W. Va.
 Farm L. T. Nida 1073.6 Acres 1540.96
 Location (waters) Middle Creek
 Well No. 6090 Elev. 784.6
 District Carroll County Lincoln
 The surface of tract is owned in fee by _____
 Address _____
 Mineral rights are owned by United Fuel Gas Co.
 Address _____
 Drilling commenced 2-2-22
 Drilling completed 3-18-22
 Date Shot 3-18-22 From _____ To _____
 With 60 qts.
 Open Flow 2 1/2 /10ths Water in _____ Inch
2 /10ths Merc. in _____ Inch
 Volume 281,000 Cu. Ft.
 Rock Pressure 400 lbs. 72 hrs.
 Oil _____ bbls., 1st 24 hrs.
 Fresh water _____ feet _____ feet
 Salt water _____ feet _____ feet

Casing and Tubing	Used in Drilling	Left in Well	Packers
Size			Kind of Packer
16			
18			
10		20	Size of
8 1/4		325	
6 5/8		1475	Depth set
5 3/16			
3			Perf. top
2		2187'	Perf. bottom
Liners Used			Perf. top
			Perf. bottom

CASING CEMENTED _____ SIZE _____ No. Ft. _____ Date _____

COAL WAS ENCOUNTERED AT _____ FEET _____ INCHES
 _____ FEET _____ INCHES _____ FEET _____ INCHES
 _____ FEET _____ INCHES _____ FEET _____ INCHES

Formation	Color	Hard or Soft	Top	Bottom	Oil, Gas or Water	Depth Found	Remarks
Salt Sand			920	1390	Gas from Berea		
Salt Sand			920	1390			
Maxon Sand			1390	1443			
Little Lime			1443	1467			
Pencil Cave			1467	1475			
Big Lime			1475	1650			
Keener			1655	1667			
Big Injun Sand			1667	1717			
Squaw Sand			2151	2171			
Total depth			2187'				

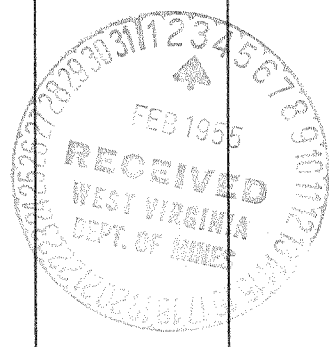

AUG 12 1955

