

Latitude 38° 20'

Longitude 82° 05'

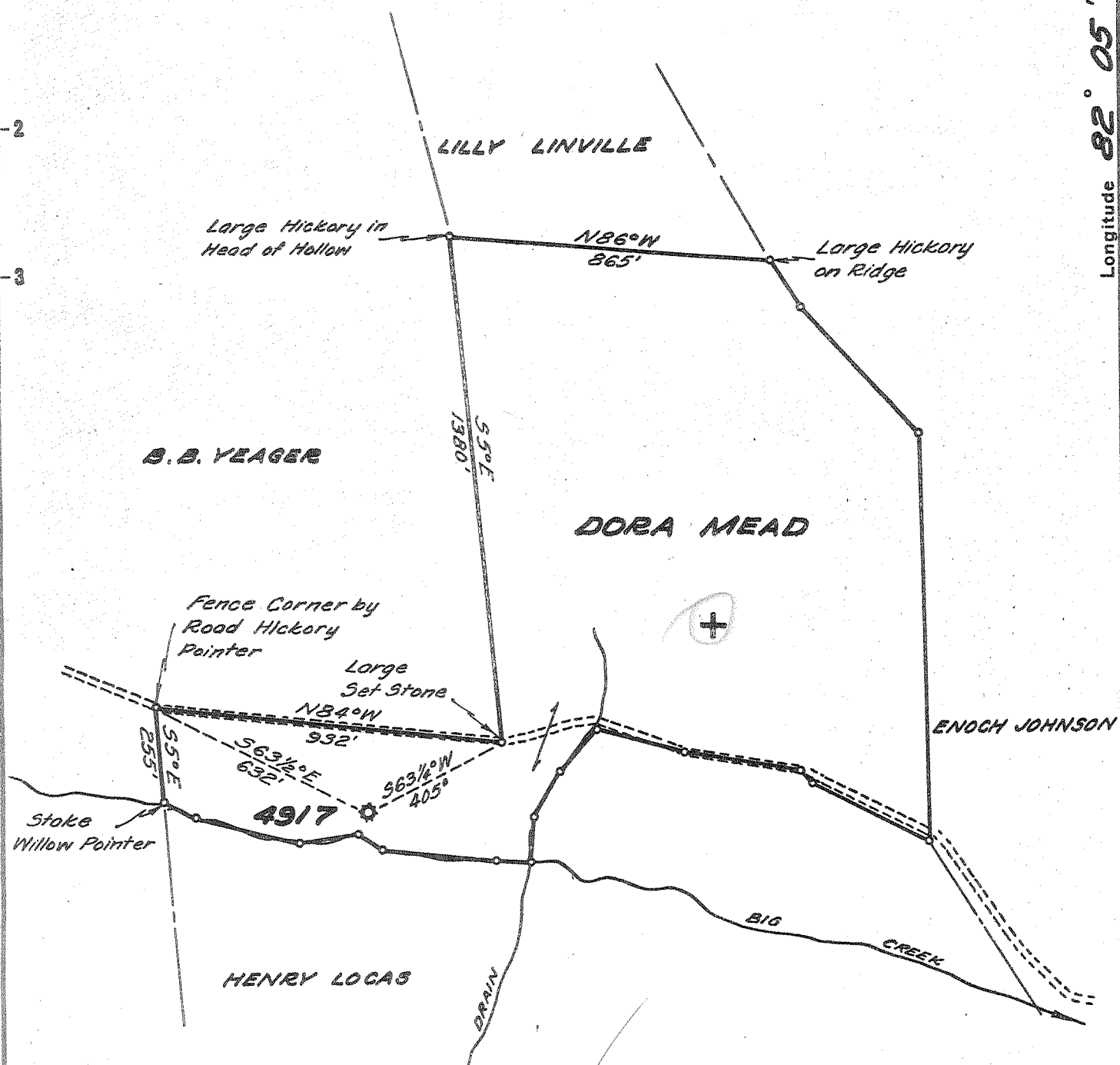

- New Location...
- Drill Deeper.....
- Abandonment.....

1111 5 1955

2,780 W
 5,520

Company	<u>UNITED FUEL GAS CO.</u>
Address	<u>CHARLESTON, W. VA.</u>
Farm	<u>DORA MEAD</u>
Tract	_____ Acres <u>54</u> Lease No. <u>43365</u>
Well (Farm) No.	_____ Serial No. <u>4917</u>
Elevation (Spirit Level)	<u>652.74</u>
Quadrangle	<u>MILTON</u>
County	<u>LINCOLN</u> District <u>CARROLL</u>
Engineer	<u>Seibert R. Swell</u>
Engineer's Registration No.	<u>2529</u>
File No.	<u>34-51</u> Drawing No. _____
Date	<u>6-1-55</u> Scale <u>1"=400'</u>

STATE OF WEST VIRGINIA
 DEPARTMENT OF MINES
 OIL AND GAS DIVISION
 CHARLESTON

WELL LOCATION MAP
 FILE NO. LIN-1184-A

+ Denotes location of well on United States Topographic Maps, scale 1 to 62,500, latitude and longitude lines being represented by border lines as shown.

- Denotes one inch spaces on border line of original tracing.

DORA MEAD NO. 4917 - U. F. G. Co. - LIN-1184-A



STATE OF WEST VIRGINIA
DEPARTMENT OF MINES
OIL AND GAS DIVISION

14/25

WELL RECORD

Quadrangle Milton

Permit No. 1184 A

Oil or Gas Well Gas
(KIND)

Company UNITED FUEL GAS CO.
Address P.O. Box 1273, Charleston 25, W. Va.
Farm Dora Mead Acres 54
Location (waters) Big Creek
Well No. 4917 Elev. 652.74'
District Carroll County Lincoln
The surface of tract is owned in fee by _____
Address _____
Mineral rights are owned by F.H. Black, et al Exec's.
of W.T. Black Est. Address Yawkey, W. Va.
Drilling commenced _____
Drilling completed 8-10-25
Date Shot _____ From _____ To _____
With 8 qts. Glys. & 100# Gel.
Open Flow 15 /10ths Water in _____ 2 _____ Inch
_____ /10ths Merc. in _____ Inch
Volume 163,000 Cu. Ft.
Rock Pressure 285 lbs. 1 hrs.
Oil _____ bbls., 1st 24 hrs.
Fresh water _____ feet _____ feet
Salt water _____ feet _____ feet

Casing and Tubing	Used in Drilling	Left in Well	Packers
Size			
16			Kind of Packer
13			
10		20'	Size of
8 1/4			
6 5/8		1538' 8"	Depth set
5 3/16			
3			Perf. top
2		2021'	Perf. bottom
Liners Used			Perf. top
			Perf. bottom

CASING CEMENTED _____ SIZE _____ No. Ft. _____ Date _____

COAL WAS ENCOUNTERED AT _____ FEET _____ INCHES
_____ FEET _____ INCHES FEET _____ INCHES
_____ FEET _____ INCHES FEET _____ INCHES

Formation	Color	Hard or Soft	Top	Bottom	Oil, Gas or Water	Depth Found	Remarks
Gas Sand			660	685			
Salt Sand			715	1090			
Maxon Sand			1146	1166			
Little Lime			1180	1196			
Pencil Cave			1196	1208			
Big Lime			1208	1415			
Injun Sand			1450	1510			
Berea Sand			1976	1996			
Total depth			2021'				

JUN 1955
RECEIVED
WEST VIRGINIA
DEPT. OF MINES
AUG 12 1955

Formation	Color	Hard or Soft	Top	Bottom	Oil, Gas or Water	Depth Found	Remarks

Date June 13, 19 55

APPROVED UNITED FUEL GAS CO., Owner

By S.R. Furrill
(Title)

Mgr. Civil Engineering Dept.