

Latitude 38° 15'

Longitude 82° 10'

U. F. G. Co. Min.

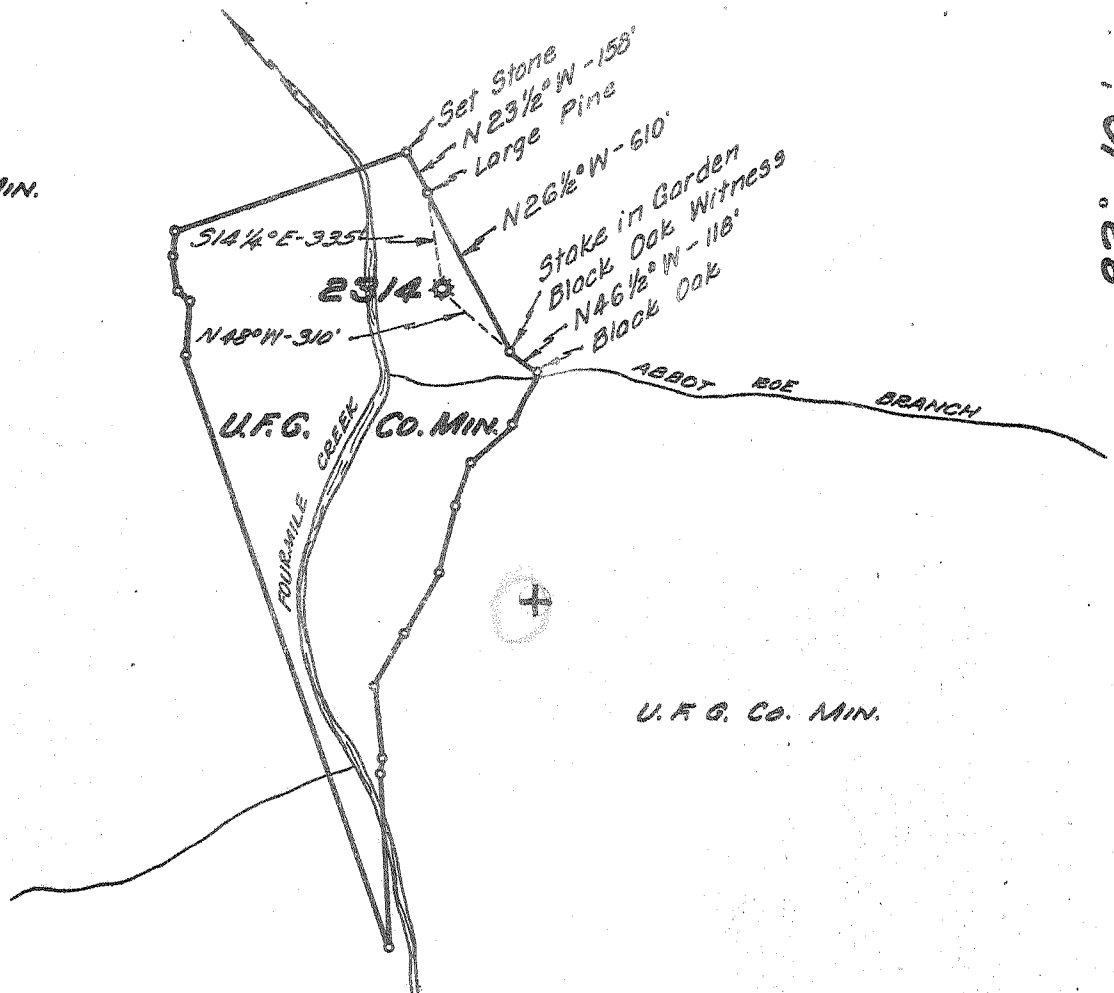

U. F. G. Co. Min.

New Location...
 Drill Deeper.....
 Abandonment.....

JUL 5 1955

Handwritten:
 3.2 W
 4.0 Q

Company UNITED FUEL GAS CO.
 Address CHARLESTON, W.VA.
 Farm UNITED FUEL GAS CO. MIN.
 Tract 7 Acres 11,963.29 Lease No. 24686
 Well (Farm) No. _____ Serial No. 2314
 Elevation (Spirit Level) 655.50
 Quadrangle MIDKIFF
 County LINCOLN District SHERIDAN
 Engineer Hubert R. Farrell
 Engineer's Registration No. 2529
 File No. 28-47 Drawing No. _____
 Date 5-27-55 Scale 1"=660'

STATE OF WEST VIRGINIA
 DEPARTMENT OF MINES
 OIL AND GAS DIVISION
 CHARLESTON

WELL LOCATION MAP
 FILE NO. LIN-1189-A

+ Denotes location of well on United States Topographic Maps, scale 1 to 62,500, latitude and longitude lines being represented by border lines as shown.

- Denotes one inch spaces on border line of original tracing.

U. F. G. Co. (Min. Tr. 7) No. 231A - U. F. G. Co. - LIN-1189-A



STATE OF WEST VIRGINIA
DEPARTMENT OF MINES
OIL AND GAS DIVISION

1457

WELL RECORD

Quadrangle Midkiff

Permit No. _____

Oil or Gas Well Gas
(KIND)

Company UNITED FUEL GAS CO.
Address P.O. Box 1273, Charleston 25, W. Va.
Farm U.F.G.Co. Min. Tr. #7 Acres 11,923.69
Location (waters) Four Mile Creek
Well No. 2314 Elev. 655.50'
District Sheridan County Lincoln
The surface of tract is owned in fee by _____
Address _____
Mineral rights are owned by United Fuel Gas Co.
Address Charleston, W.Va.

Drilling commenced _____
Drilling completed 8-25-17
Date Shot _____ From _____ To _____
With 20 qts.

Open Flow _____ /10ths Water in _____ Inch
_____ /10ths Merc. in _____ Inch
Volume 300,000 Cu. Ft.

Rock Pressure _____ lbs. _____ hrs.
Oil _____ bbls., 1st 24 hrs.
Fresh water _____ feet _____ feet
Salt water 625' feet _____ feet

Casing and Tubing	Used in Drilling	Left in Well	Packers
Size			Kind of Packer _____
16			Special
13			Size of _____
10		<u>23'</u>	<u>5-3/16x2</u>
8 1/4		<u>182'</u>	Depth set _____
6 5/8		<u>1135'</u>	<u>1291'</u>
5 3/16			Perf. top _____
3			Perf. bottom _____
2		<u>1439'10"</u>	Perf. top _____
Liners Used			Perf. bottom _____

CASING CEMENTED _____ SIZE _____ No. Ft. _____ Date _____

COAL WAS ENCOUNTERED AT 78 FEET 48 INCHES
____ FEET _____ INCHES FEET _____ INCHES
____ FEET _____ INCHES FEET _____ INCHES

Formation	Color	Hard or Soft	Top	Bottom	Oil, Gas or Water	Depth Found	Remarks
Coal			78	82	Salt Water	625'	
Little Dunkard			100	176			
Big Dunkard			185	240	Gas	1344-1378'	
Gas Sand			400	430			
Salt Sand			525	910			
Red Rock			975	980			
Maxon			1057	1078			
Little Lime			1082	1108			
Pencil Cave			1108	1110			
Big Lime			1110	1320			
Red Rock			1320	1340			
Big Injun			1340	1378			
Slate & Shells			1405	1720			
Lime & Shell			1720	1745			
Slate & Shell			1745	1941			
Total depth			1941'				

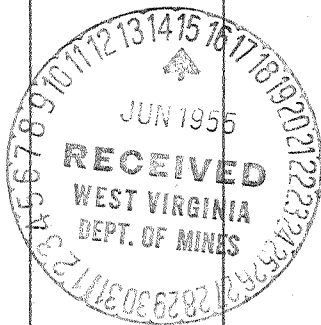

OCT 6 1955

