

Latitude 38° 15'

Longitude 82° 05'

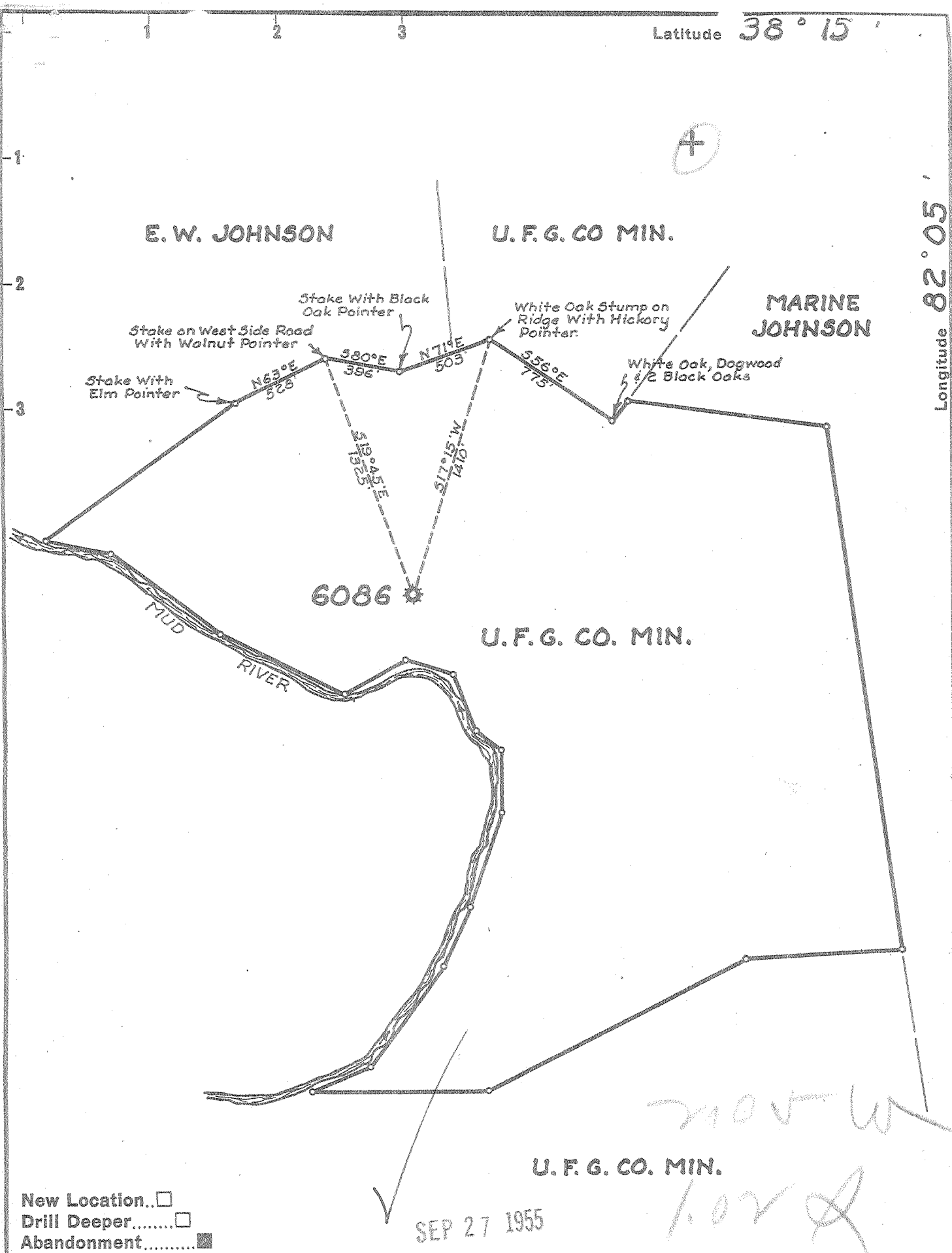

New Location...
 Drill Deeper.....
 Abandonment.....

SEP 27 1955

U. F. G. CO. MIN.

Company UNITED FUEL GAS CO.
 Address CHARLESTON, W. VA.
 Farm U. F. G. CO. MIN.
 Tract 31 Acres 1102.³⁵ Lease No. NO REF.
 Well (Farm) No. _____ Serial No. 6086
 Elevation (Spirit Level) 800.0' TOPO.
 Quadrangle MIDKIFF
 County LINCOLN District CARROLL
 Engineer _____
 Engineer's Registration No. 2529
 File No. 34-51 Drawing No. _____
 Date 9-2-55 Scale 1" = 660'

STATE OF WEST VIRGINIA
 DEPARTMENT OF MINES
 OIL AND GAS DIVISION
 CHARLESTON

WELL LOCATION MAP
 FILE NO. LIN-1199-A

+ Denotes location of well on United States Topographic Maps, scale 1 to 62,500, latitude and longitude lines being represented by border lines as shown.
 - Denotes one inch spaces on border line of original tracing.

U. F. G. Co. (W. Va. Div.) No. 6086 — U. F. G. Co. — LIN-1199-A



STATE OF WEST VIRGINIA
DEPARTMENT OF MINES
OIL AND GAS DIVISION

1490

Quadrangle Midkiff
Permit No. 1199 A

WELL RECORD

Oil or Gas Well Gas
(KIND)

Company UNITED FUEL GAS COMPANY
 Address P.O. Box 1273, Charleston 25, W. Va.
 Farm U.F.G. Co. Min. Tr. #31 Acres 1102.35
 Location (waters) Mud River
 Well No. 6086 Elev. 800'
 District Carroll County Lincoln
 The surface of tract is owned in fee by _____
 Address _____
 Mineral rights are owned by United Fuel Gas Co.
 Address _____
 Drilling commenced 11-2-21
 Drilling completed 12-15-21
 Date Shot _____ From _____ To _____
 With _____
 Open Flow _____ /10ths Water in _____ Inch
3 /10ths Merc. in 2 Inch
 Volume 300,480 Cu. Ft.
 Rock Pressure 545 lbs. 24 hrs.
 Oil _____ bbls., 1st 24 hrs.
 Fresh water _____ feet _____ feet
 Salt water _____ feet _____ feet

Casing and Tubing	Used in Drilling	Left in Well	Packers
Size			Kind of Packer
16			
13			
10		<u>24'</u>	Size of
8 1/4			
6 5/8		<u>1221'</u>	Depth set
5 3/16			
3			Perf. top
2		<u>1971'</u>	Perf. bottom
Liners Used			Perf. top
			Perf. bottom

CASING CEMENTED _____ SIZE _____ No. Ft. _____ Date _____
 COAL WAS ENCOUNTERED AT 150 FEET 24 INCHES
220 FEET 12 INCHES FEET INCHES
 FEET INCHES FEET INCHES

Formation	Color	Hard or Soft	Top	Bottom	Oil, Gas or Water	Depth Found	Remarks
Surface Gravel				<u>24</u>			
Sand & Slate			<u>24</u>	<u>150</u>			
Coal			<u>150</u>	<u>152</u>			
Slate & Sand			<u>152</u>	<u>220</u>			
Coal			<u>220</u>	<u>221</u>			
Sand			<u>221</u>	<u>275</u>			
Slate			<u>275</u>	<u>670</u>			
Salt			<u>670</u>	<u>1000</u>			
Slate			<u>1000</u>	<u>1010</u>			
Sand			<u>1010</u>	<u>1030</u>			
Slate			<u>1030</u>	<u>1040</u>			
Sand			<u>1040</u>	<u>1060</u>			
Slate			<u>1060</u>	<u>1070</u>			
Lime			<u>1070</u>	<u>1105</u>			
Sand			<u>1105</u>	<u>1125</u>			
Slate			<u>1125</u>	<u>1172</u>			
Little Lime			<u>1172</u>	<u>1198</u>			
Pencil Cave			<u>1198</u>	<u>1206</u>			
Big Lime			<u>1206</u>	<u>1971'</u>			
Total depth							

Gas from Berea
Top of Berea Sand 1928' bottom 1945'



JAN 23 1956

