

BENCH MARK DESCRIPTION

3.2 Mi. East, Northeast Along Gravel Road From C. & O. Rwy. Station At Midkiff. U.S.G.S. Standard Disc In Face Of Rock Cliff Along Nine Mile Road, About 4' Above Road, Stamped C-152-1957. Elev. 858.45'

DEGREE OF ACCURACY

One Part In 200

Longitude $82^{\circ} 05'$

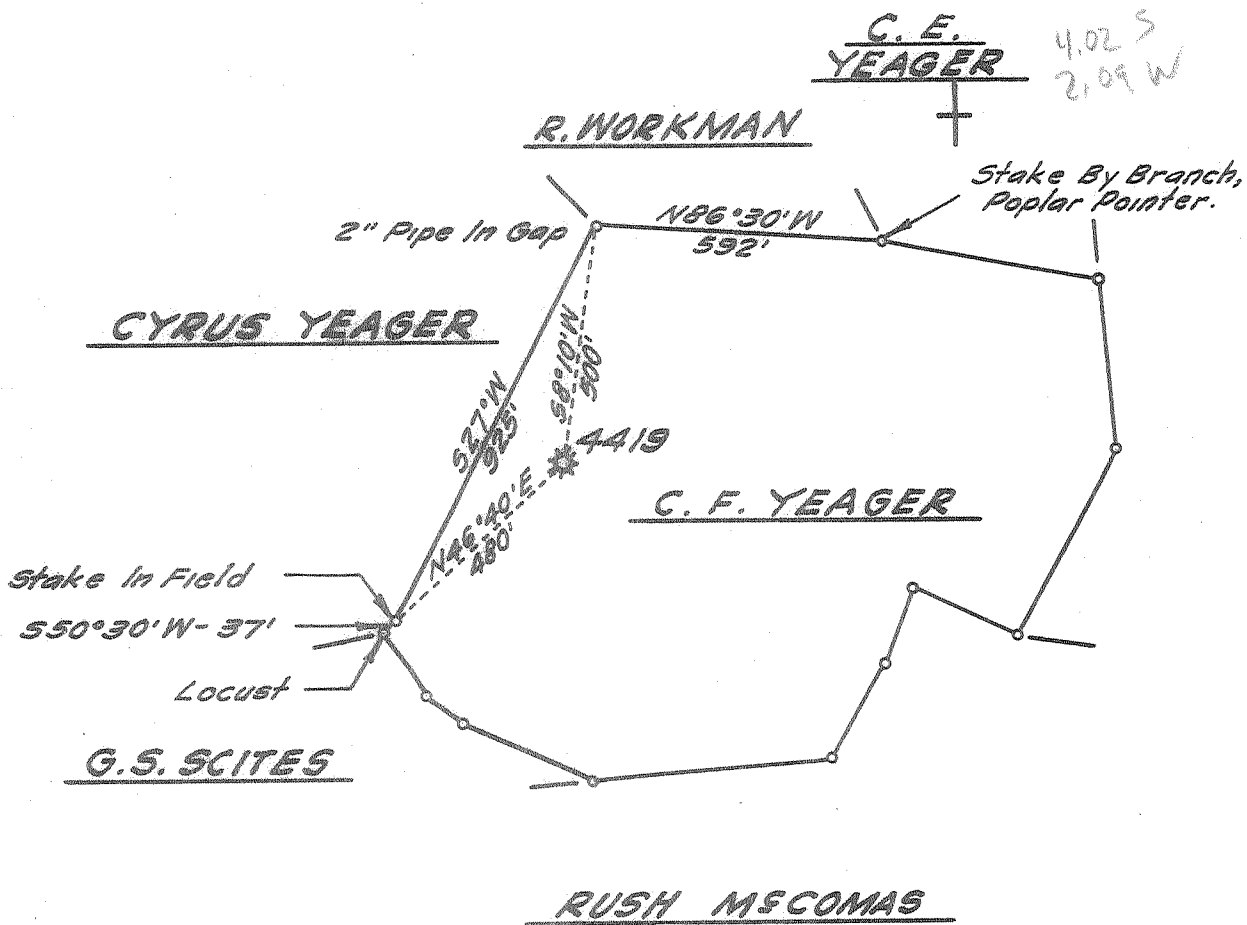

- Fracture Before 6/5/27
- New Location
- Drill Deeper
- Redrill
- Abandonment

I, the undersigned, hereby certify that this map is correct to the best of my knowledge and belief and shows all the information required by Paragraph 5 of the Rules and Regulations of the Oil and Gas Section of the Mining Laws of West Virginia.

The accuracy of this survey is within the limits and as prescribed in paragraph 5 by the Oil and Gas Division of the Department of Mines Regulations. **PROVEN ELEVATION 858.45**

Company UNITED FUEL GAS CO.
 Address CHARLESTON, W. VA.
 Farm C. F. YEAGER
 Tract _____ Acres 30 Lease No. 34717
 Well (Farm) No. 1 Serial No. 4419
 Elevation (Spirit Level) 1058.86'
 Quadrangle MIDKIFF NC
 County LINCOLN District UNION
 Engineer O. J. Sinker
 Engineer's Registration No. 2712
 File No. 34-47 Drawing No. _____
 Date OCT. 3, 1966 Scale 1" = 400'

STATE OF WEST VIRGINIA
 DEPARTMENT OF MINES
 OIL AND GAS DIVISION
 CHARLESTON

WELL LOCATION MAP
 FILE NO LIN-1324-A

+ Denotes location of well on United States Topographic Maps, scale 1 to 62,500 latitude and longitude lines being represented by border lines as shown.

- Denotes one inch spaces on border line of original tracing.