

Latitude 38 15

Longitude 82 05



2.48 S  
2.95 W

J.D. Miller

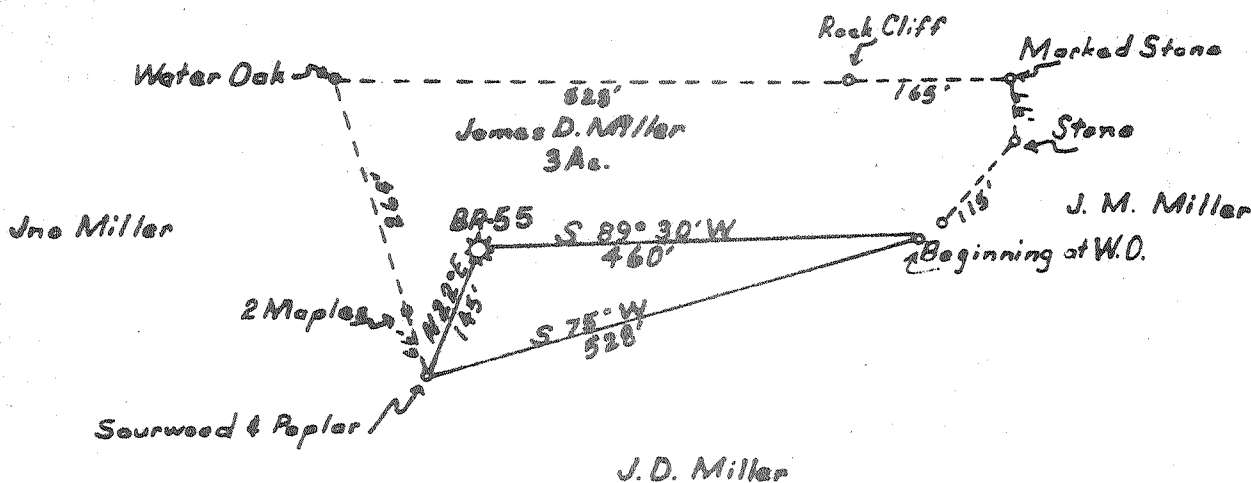

New Location .  MINIMUM ERROR OF CLOSURE 1 IN 200  
 Drill Deeper . . . .  SOURCE OF ELEVATION: BM 694 2000' N.W. OF MYRA  
 Redrill . . . . .  "I, the undersigned, hereby certify that this map is correct to the best of my knowl-  
 Abandonment . . . . .  edge and belief and shows all the information required by paragraph 6 of the rules  
 and regulations of the oil and gas section of the mining laws of West Virginia." RDR

Company	HAL PACK
Address	HAMLIN, WEST VIRGINIA
Farm	JAMES D. MILLER
Tract	Acres 3 Lease No. BR-28
Well (Farm) No.	BR-55 Serial No.
Elevation (Spirit Level)	902
Quadrangle	MIDKIFF NC
County	LINCOLN District CARROLL
Engineer	G. F. Hall
Engineer's Registration No.	2602
File No.	Drawing No.
Date	1-26-68 Scale 1" = 200'

STATE OF WEST VIRGINIA  
 DEPARTMENT OF MINES  
 OIL AND GAS DIVISION  
 CHARLESTON

**WELL LOCATION MAP**  
 FILE NO. LIN-1337-A

+ Denotes location of well on United States Topographic Maps, scale 1 to 62,500, latitude and longitude lines being represented by border lines as shown.

- Denotes one inch spaces on border line of original tracing.

STATE OF WEST VIRGINIA  
DEPARTMENT OF MINES  
OIL AND GAS DIVISION

AFFIDAVIT OF PLUGGING AND FILLING WELL

AFFIDAVIT SHOULD BE MADE IN TRIPPLICATE. ONE COPY MAILED TO THE DEPARTMENT, ONE COPY TO BE RETAINED BY THE WELL OPERATOR AND THE THIRD COPY (AND EXTRA COPIES IF REQUIRED) SHOULD BE MAILED TO EACH COAL OPERATOR AT THEIR RESPECTIVE ADDRESSES.

None  
COAL OPERATOR OR OWNER  
ADDRESS

Hal Pack, DBA  
Hal Pack & Company  
P. O. Box 407 OF WELL OPERATOR  
Hamlin, W. Va. 25523  
COMPLETE ADDRESS

None  
COAL OPERATOR OR OWNER  
ADDRESS

February 7, 1958  
WELL AND LOCATION

Union District  
Lincoln County

LEASE OR PROPERTY OWNER  
ADDRESS

Well No. BK-55  
J. D. Miller Farm  
Kenneth Butcher, RED #1, Barboursville, W. Va.

STATE INSPECTOR SUPERVISING PLUGGING

AFFIDAVIT

STATE OF WEST VIRGINIA,

County of Lincoln

ss:

Leslie Adkins

and

Virgle Flumley

being first duly sworn according to law depose and say that they are experienced in the work of plugging and filling oil and gas wells and were employed by Hal Pack & Co., well operator, and participated in the work of plugging and filling the above well, that said work was commenced on the 7 day of February, 1958, and that the well was plugged and filled in the following manner:

SAND OR ZONE RECORD	FILLING MATERIAL	PIPER WORK	CASING	
			CSG PULLED	CSG LEFT IN
FORMATION	Parted 2" tubing at 1790' & set permanent bridge	SIZE & KIND		
	Cement 1790' - 1780'	2" tubing	1790'	297'
	Crushed stone 1780' - 1775'			
	Mud & Clay 1775' - 1617'			
	Cement 1617' - 1607'			
	Crushed stone 1607' - 1602'			
	Mud & Clay 1602' - 1130'	6-5 8" Casing	1370'	None
	Cement 1130' - 1120'			
	Crushed stone 1120' - 1115'			
	Mud & Clay 1115' - 684'			
	Cement 684' - 674'			
	Crushed stone 674' - 669'			
	Mud & Clay 669' - 560'			
	Set permanent bridge at 250'			
	Cement 250' - 240'			
	Crushed stone 240' - 235'			
	Mud & Clay 235' - 12'			
	Cement 12' - 10'			
COAL SEAMS	Ran 10" pipe from 10' - 3' above surface which served as the monument	DESCRIPTION OF MONUMENT		
(NAME)	Cement 10' - surface.	"Cumberland Gas Corporation - Well #BK-55 - Abandoned 2/15/58"		
(NAME)				
(NAME)				

and that the work of plugging and filling said well was completed on the 15 day of February, 1958.

And further deponents saith not.

Sworn to and subscribed before me this 16 day of February, 1958.

*Leslie Adkins*  
*Virgle Lee Flumley*  
*Notary Public*

My commission expires: August 24, 1975

Notary Public.  
Permit No. LIN 1337