

Latitude 38 15

Longitude 82 05

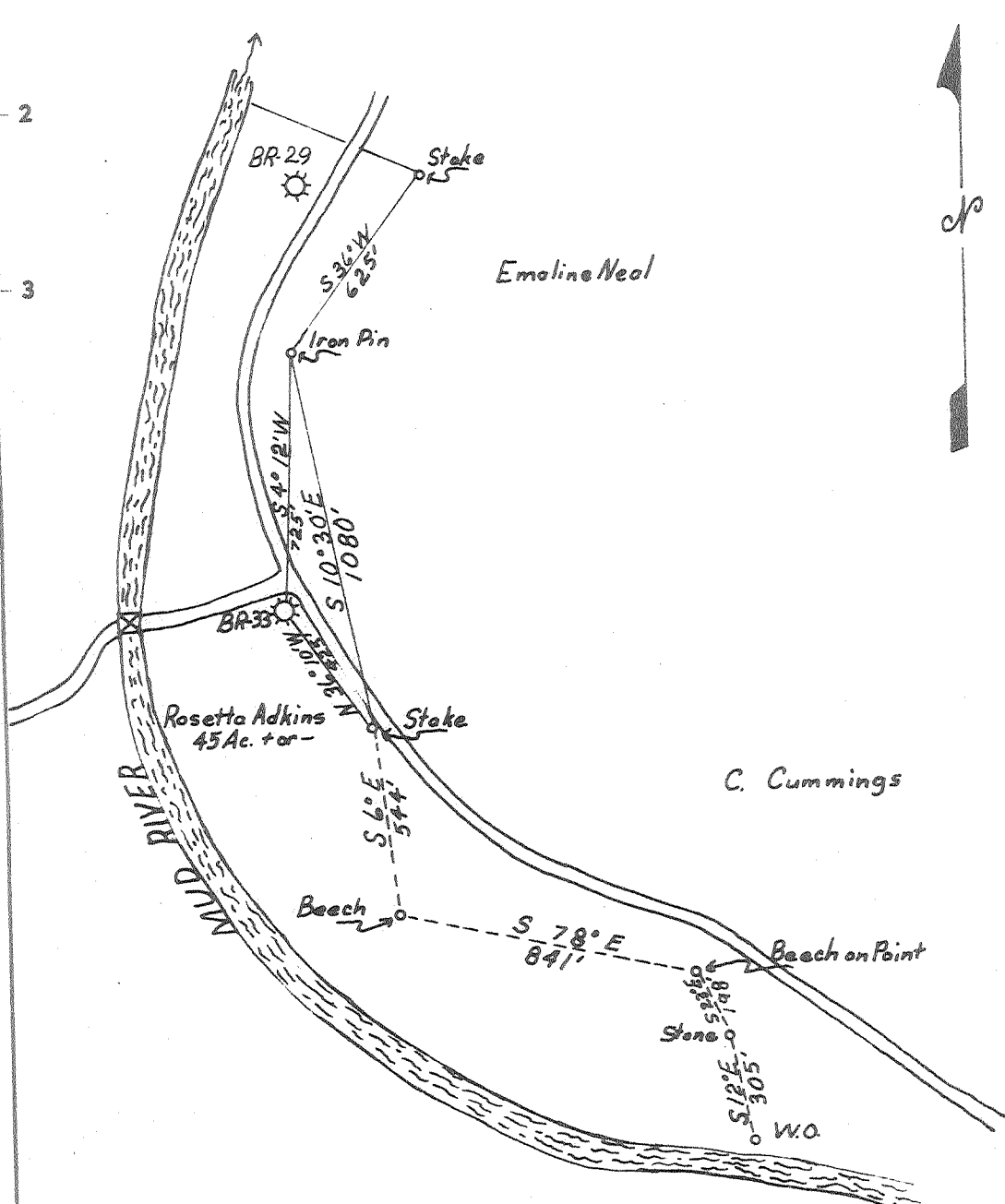

New Location  MINIMUM ERROR OF CLOSURE 1 IN 200  
 Drill Deeper  SOURCE OF ELEVATION: B.M. 682 NEAR MOUTH OF FEZ CREEK  
 Redrill  "I, the undersigned, hereby certify that this map is correct to the best of my knowledge and belief and shows all the information required by paragraph 6 of the rules and regulations of the oil and gas section of the mining laws of West Virginia."  
 Abandonment  3-14-68

RDR

Company HAL PACK  
 Address HAMLIN, WEST VIRGINIA  
 Farm ROSETTA ADKINS  
 Tract \_\_\_\_\_ Acres 45 + or - Lease No. BR-69  
 Well (Farm) No. \_\_\_\_\_ Serial No. BR-33  
 Elevation (Spirit Level) 679  
 Quadrangle MIDKIFF NC  
 County LINCOLN District UNION  
 Engineer G. H. Hall  
 Engineer's Registration No. 2602  
 File No. \_\_\_\_\_ Drawing No. \_\_\_\_\_  
 Date 2-28-68 Scale 1" = 500'

STATE OF WEST VIRGINIA  
 DEPARTMENT OF MINES  
 OIL AND GAS DIVISION  
 CHARLESTON

WELL LOCATION MAP  
 FILE NO. LIN-1344-A

+ Denotes location of well on United States Topographic Maps, scale 1 to 62,500, latitude and longitude lines being represented by border lines as shown.  
 - Denotes one inch spaces on border line of original tracing.