

Latitude  $38^{\circ} 15'$

Longitude  $82^{\circ} 10'$

U. F. G. CO. MINERAL

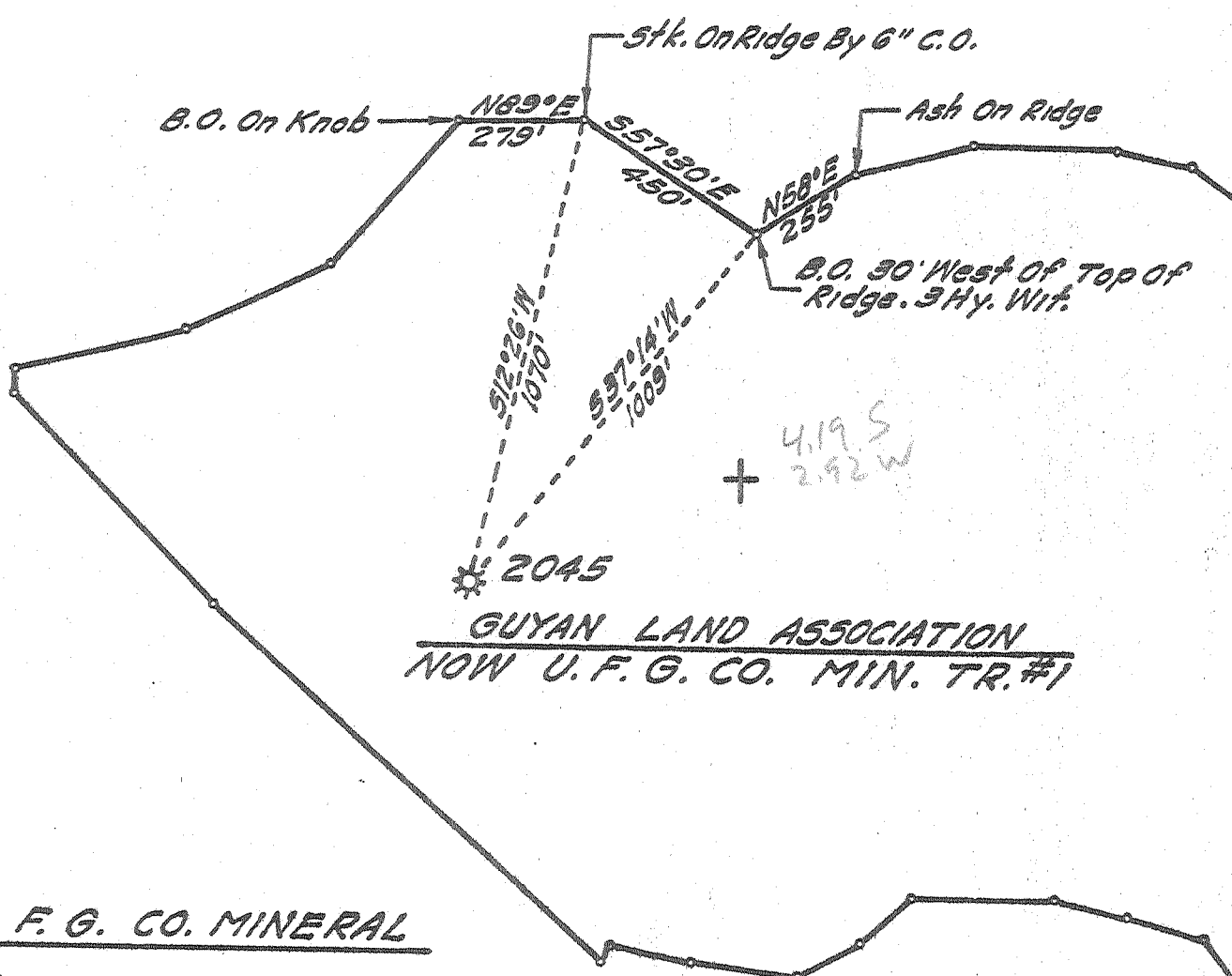

GUYAN LAND ASSOCIATION  
NOW U. F. G. CO. MIN. TR. #1

U. F. G. CO. MINERAL

BENCH MARK DESCRIPTION

E-150 Standard Disk Set Vertically in south Face of Rock Cut, 25' North of E Road & About 100 Yards West of Mouth of Pound Fork of Fourmile Crk. Elev. 618.95'

ACCURACY One Part in 200

- Fracture Before 6/5/29 .....
- New Location .....
- Drill Deeper .....
- Redrill .....
- Abandonment .....

I, the undersigned, hereby certify that this map is correct to the best of my knowledge and belief and shows all the information required by Paragraph 5 of the Rules and Regulations of the Oil and Gas Section of the Mining Laws of West Virginia.

The accuracy of this survey is within the limits and as prescribed in Paragraph 5 by the Oil and Gas Division of the Department of Mines Regulations.

Company UNITED FUEL GAS CO.  
 Address CHARLESTON, W. VA.  
 Farm GUYAN LAND ASSOCIATION  
 Tract \_\_\_\_\_ Acres 24,682.04 REF. 24688  
 Well (Farm) No. \_\_\_\_\_ Serial No. 2045  
 Elevation (Spirit Level) 636.42'  
 Quadrangle MIDKIFF NW  
 County LINCOLN District LAUREL HILL  
 Engineer Adrian E. Friedman  
 Engineer's Registration No. 2330  
 File No. 30-47 Drawing No. \_\_\_\_\_  
 Date MAR. 10, '71 Scale 1" = 400'

STATE OF WEST VIRGINIA  
DEPARTMENT OF MINES  
OIL AND GAS DIVISION  
CHARLESTON

WELL LOCATION MAP  
FILE NO. LIN-1357 (A)

+ Denotes location of well on United States Topographic Maps, scale 1 to 62,500 latitude and longitude lines being represented by border lines as shown.

- Denotes one inch spaces on border line of original tracing.