

Latitude 38° 10'

Longitude 82° 05'

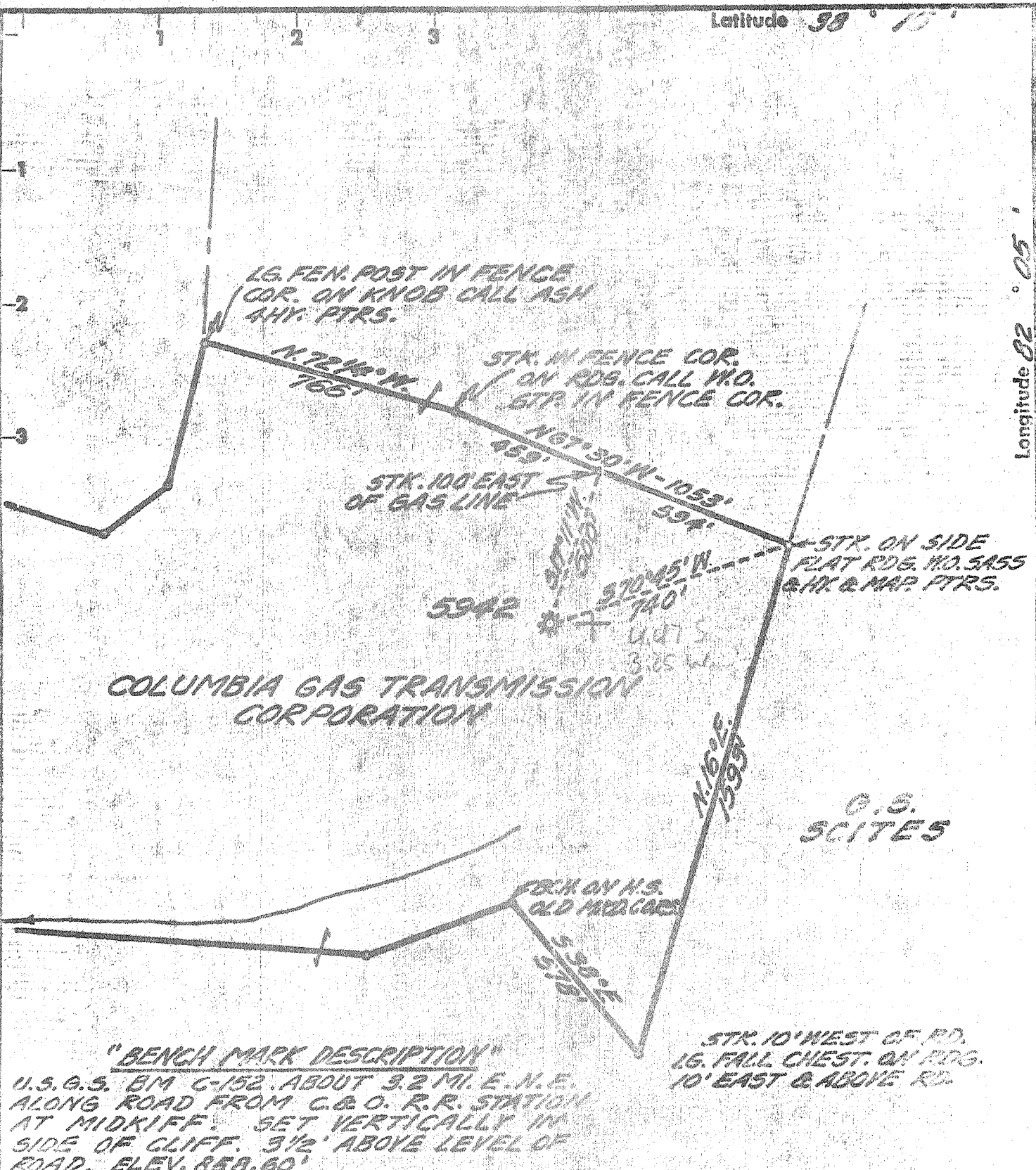

COLUMBIA GAS TRANSMISSION CORPORATION

O.S. SCITES

"BENCH MARK DESCRIPTION"

U.S.G.S. BM C-152 ABOUT 3.2 MI. E.N.E. ALONG ROAD FROM C.&O. R.R. STATION AT MIDKIFF. SET VERTICALLY IN SIDE OF CLIFF. 3 1/2' ABOVE LEVEL OF ROAD. ELEV. 858.60'

STK. 10' WEST OF RD. 16. FALL CHEST. ON FIG. 10' EAST & ABOVE RD.

- Fracture
- Before 6/5/29
- New Location
- Well Deeper
- Abandonment

I, the undersigned, hereby certify that this map is correct to the best of my knowledge and belief and shows all the information required by Paragraph 5 of the Rules and Regulations of the Oil and Gas Section of the Mining Laws of West Virginia. The accuracy of this survey is within the limits and as prescribed in Paragraph 5 by the Oil and Gas Division of the Department of Mines Regulations.

Company COLUMBIA GAS TRANSMISSION CORP.
 Address CHARLESTON, W.VA.
 Farm "TCO" MIN. TR. - 7
 Tract 7 Acres 119.560 Lease No. NO. REF.
 Well (Farm) No. _____ Serial No. 5942
 Elevation (Spirit Level) 1003.14
 Quadrangle MIDKIFF NC
 County LINCOLN District LAUREL HILL
 Engineer Adrian Friedman
 Engineer's Registration No. 2930
 File No. 34-47 Drawing No. _____
 Date 8-26-71 Scale 1" = 400'

STATE OF WEST VIRGINIA
 DEPARTMENT OF MINES
 OIL AND GAS DIVISION
 CHARLESTON

WELL LOCATION MAP
 FILE NO. Lin-1365 (A)

+ Denotes location of well on United States Topographic Maps, scale 1 to 62,500 latitude and longitude lines being represented by border lines as shown.

- Denotes one inch spaces on border line of original tracing.

RECEIVED

MAY 25 1972

FORM OG-8

STATE OF WEST VIRGINIA
DEPARTMENT OF MINES
OIL AND GAS DIVISION

OIL & GAS DIVISION
DEPT. OF MINES
AFFIDAVIT OF PLUGGING AND FILLING

AFFIDAVIT SHOULD BE MADE IN TRIPPLICATE, ONE COPY MAILED TO THE DEPARTMENT, ONE COPY TO BE RETAINED BY THE WELL OPERATOR AND THE THIRD COPY (AND EXTRA COPIES IF REQUIRED) SHOULD BE MAILED TO EACH COAL OPERATOR AT THEIR RESPECTIVE ADDRESSES.

No. operations _____ Columbia Gas Transmission Corporation
 COAL OPERATOR ~~WELLS~~ _____
 ADDRESS _____ P. O. Box ^{NAME OF WELL OPERATOR} 1273
 Columbia Gas Transmission Corp. _____ Charleston, W. Va. 25325
 COAL OPERATOR ~~WELLS~~ OWNER _____ COMPLETE ADDRESS _____
 ADDRESS _____ September 1, _____ 19 71
 WELL AND LOCATION _____
 Laurel Hill _____ District _____
 ADDRESS _____ Lincoln _____ County _____
 Columbia Gas Transmission Corp. _____
 LEASE OR PROPERTY OWNER _____
 ADDRESS _____ Well No. 5942
 Columbia Gas Trans. Corp. Min. Tr. #7
 United Fuel Gas Co. _____ Farm
 STATE INSPECTOR SUPERVISING PLUGGING Kennath Butcher, R.E.D. #1, Barboursville, W. Va. 25504

AFFIDAVIT

STATE OF WEST VIRGINIA,

County of Lincoln

ss:

Leslie Adkins and Lonnie Yeager

being first duly sworn according to law depose and say that they are experienced in the work of plugging and filling oil and gas wells and were employed by Hal Pack & Company, well operator, and participated in the work of plugging and filling the above well, that said work was commenced on the 29 day of April, 19 72, and that the well was plugged and filled in the following manner:

SAND OR ZONE RECORD	FILLING MATERIAL	PIPING	CASING	
			CSG PULLED	CSG LEFT IN
FORMATION	Parted 2" tubing at 1112'	SIZE & KIND		
	Set permanent bridge at 1112'			
	Stone 1112' - 1102'	2" tubing	1112'	519'
	Clay 1102' - 1097'	3" tubing	None	102'
	Cement 1097' - 1087'			
	Stone 1087' - 1082'			
	Clay 1082' - 1000'			
	Parted 6-5/8" casing at 1000'	6-5/8" casing	1000'	482'
	Stone 1000' - 995'			
	Cement 995' - 985'			
	Stone 985' - 980'			
	Clay 980' - 925'			
	Set permanent bridge at 875'			
	Stone 875' - 865'			
	Clay 865' - 855'			
	Cement 855' - 845'			
	Set permanent bridge at 625'			
	Stone 625' - 615'			
	Clay 615' - 605'			
	Cement 605' - 555'			
	Set permanent bridge at 175'			
COAL SEAMS	Stone 175' - 165'			
	Cement 165' - 155'			
(NAME)	Clay 155' - 15'	DESCRIPTION OF MONUMENT		
(NAME)	Cement 15' - surface.	30" above surface with inscription		
(NAME)		Columbia Gas Transmission Corp. -		
(NAME)		Well #5942 - Permit #LIN-1365(A) -		
	Ran 7" pipe from 10' - 3'	Abandoned 5/11/72"		
	above surface.			

and that the work of plugging and filling said well was completed on the 11 day of May, 1972

And further deponents saith not.

Sworn to and subscribed before me this 15 day of May, 19 72

My commission expires:

August 24, 1975

Leslie Adkins
Lonnie Yeager

Allen Lunn

Notary Public.

Permit No. LIN-1365(A)