

Latitude 38°20'00"

MILLIE MOORE

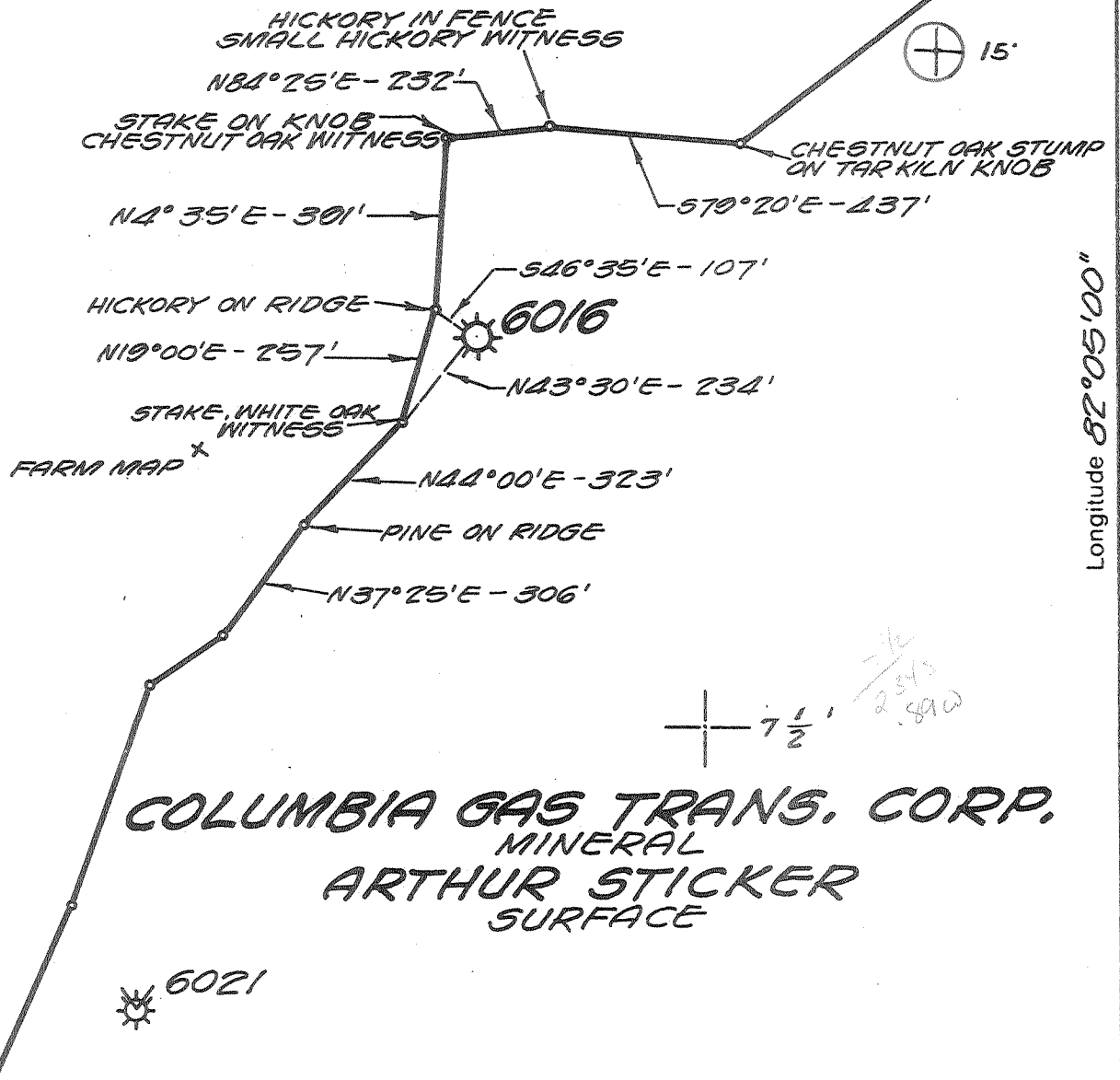

COLUMBIA GAS TRANS. CORP.  
 MINERAL  
 ARTHUR STICKER  
 SURFACE

- New Location
- Storage
- Drill Deeper
- Abandonment
- Re-Drill/Fracture

"I, the undersigned, hereby certify that this map is correct to the best of my knowledge and belief and shows all the information required by the rules and regulations of the oil and gas section of the mining laws of WEST VIRGINIA. Minimum degree of accuracy is one part in 200

ENGR. REG. NO 2330 Signed Arthur S. Sticker  
 BOX 1273 CHARLESTON, W. VA.

Company COLUMBIA GAS TRANS. CORP.  
 Address BOX 1273 CHARLESTON, W. VA.  
 Farm COLUMBIA GAS TRANS. CORP.  
 Lease MIN. TR. #18 FEE Acres 3/4  
 Well Farm No. \_\_\_\_\_ Ser. No. 6016  
 Elevation - Spirit Level 911.29' SC  
 Quadrangle HAMLIN, MILTON 15'  
 Township or District CARROLL  
 County LINCOLN  
 Sec., Lot, Qr. \_\_\_\_\_ T \_\_\_\_\_ R \_\_\_\_\_  
 Coordinates LAT. 38°17'57" LONG. 82°05'50"  
 File No. 36-55 Dwg. No. \_\_\_\_\_  
 Date 2-3-77 Scale 1"=100'

WELL LOCATION MAP  
 STATE OF WEST VIRGINIA  
 (+) Denotes Values Of Well On United States Topographic Maps  
 LIN -1384-A  
 Scale 15'  7 1/2'   
 47 -043