

New Location..  9743  
 Drill Deeper.....   
 Abandonment.....

Map sh. 203W-5118W68-F.B. 1033 P. 22 & 23

Company Consolidated Gas transmission Corp.  
 Address 445 West Main ST., Clarksburg, WV 26301

Farm M. D. COOK

Tract \_\_\_\_\_ Acres 623.56 Lease No. 56682

Well (Farm) No. \_\_\_\_\_ Serial No. 9743

Elevation (Spirit Level) 1284 Feet

Quadrangle GILBERT 15/MALLORY 7.5'

County LOGAN District TRIADELPHIA

Engineer Guy H. Bradley

Engineer's Registration No. 2425

File No. \_\_\_\_\_ Drawing No. \_\_\_\_\_

Date APRIL 14, 1952 Scale 1" = 1320 Feet

STATE OF WEST VIRGINIA  
 DEPARTMENT OF MINES  
 OIL AND GAS DIVISION  
 CHARLESTON

**WELL LOCATION MAP**  
 FILE NO. LOG-297-P

+ Denotes location of well on United States Topographic Maps, scale 1 to 62,500, latitude and longitude lines being represented by border lines as shown.

- Denotes one inch spaces on border line of original tracing.

OCT 6 1986

Latitude 37° 45'

Longitude 81° 45'

Buffalo Creek Coal & Coke Co.  
10,000±

Neaman Jackson  
7322

Ed Cook  
2002

M. D. COOK  
623.56±

Elk Creek Coal Land Co.  
7600±

McDonald Land Co.

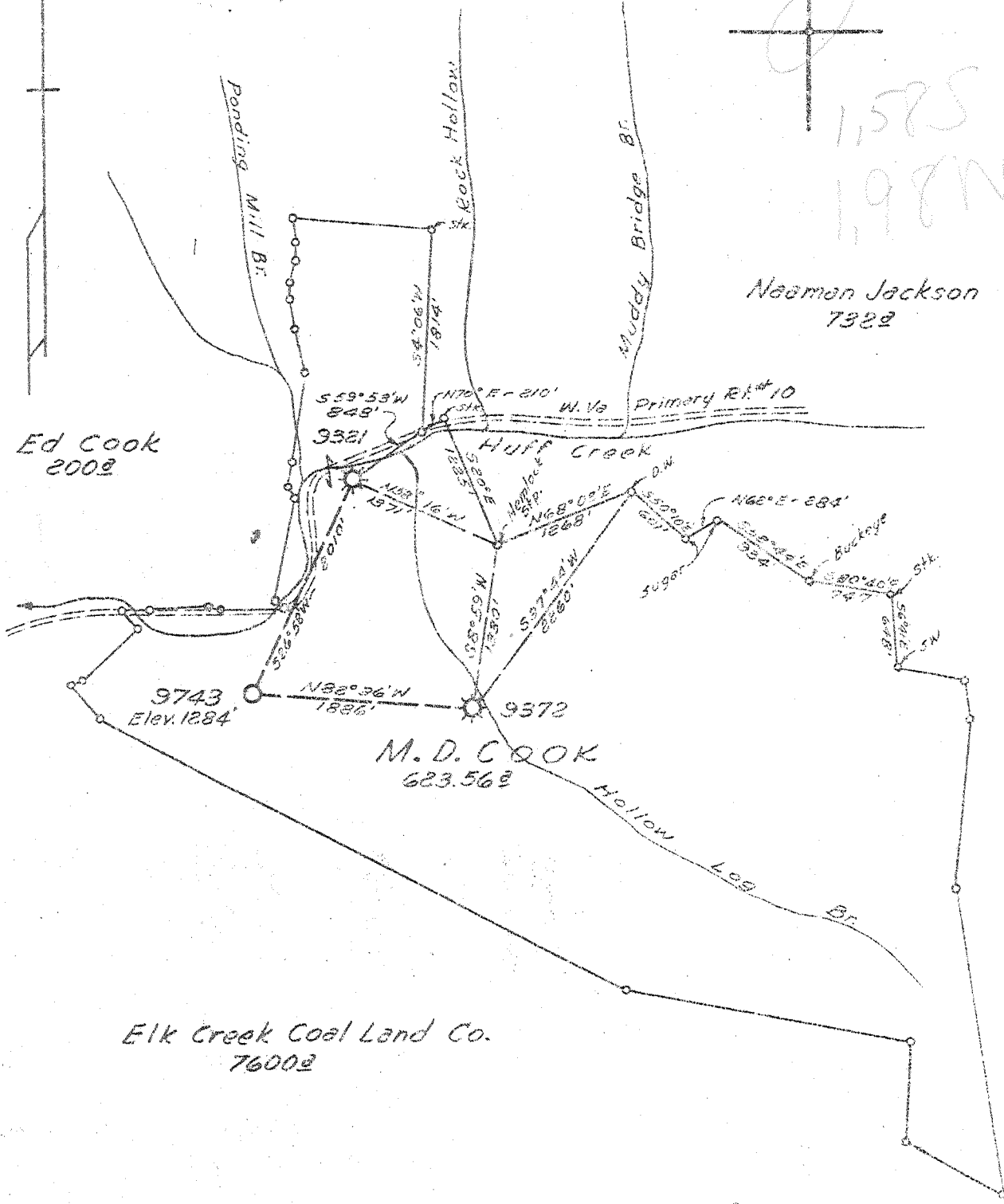

New Location  9743  
 Drill Deeper   
 Abandonment

Map Shk 203W-51A W&S - FB 1032 P 22 & 83

Company HOPE NATURAL GAS CO.  
 Address CLARKSBURG, W. VA.  
 Farm M. D. COOK  
 Tract Acres 623.56 Lease No. 56682  
 Well (Farm) No.                      Serial No. 9743  
 Elevation (Spirit Level) 1284 Feet  
 Quadrangle GILBERT  
 County LOGAN District TRIADELPHIA  
 Engineer Guy H. Bradley  
 Engineer's Registration No. 2425  
 File No.                      Drawing No.                       
 Date APRIL 16, 1952 Scale 1" = 1220 Feet

STATE OF WEST VIRGINIA  
 DEPARTMENT OF MINES  
 OIL AND GAS DIVISION  
 CHARLESTON

WELL LOCATION MAP  
 FILE NO. LOG-297

+ Denotes location of well on United States Topographic Maps, scale 1 to 62,500, latitude and longitude lines being represented by border lines as shown.

- Denotes one inch spaces on border line of original tracing.

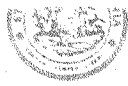

STATE OF WEST VIRGINIA  
DEPARTMENT OF MINES  
OIL AND GAS DIVISION 20

*Yelbert*

WELL RECORD

Oil or Gas Well Gas  
(KIND)

Permit No. 106-297

Company Hope Natural Gas Company  
Address 445 W. Main St., Clarksburg, W. Va.  
Farm M. D. Cook Acres 623.56  
Location (waters) Huff Creek  
Well No. 9743 Elev. 1284  
District Triadelphia County Logan  
The surface of tract is owned in fee by M. D. Cook  
Address Louisville, Ky.  
Mineral rights are owned by Mrs. Money Braimden & Dixie Vaughn  
Address Logan, W. Va.  
Drilling commenced July 5, 1952  
Drilling completed November 6, 1952  
Date Shot 11-6-52 From 3305 To 3347  
With 400 # Galatin  
Open Flow 53 /10ths Water in 3/4" FM (30 M) Inch  
7 /10ths Merc. in 3" FM (926 M) Inch  
Volume Final volume test 822 M. Cu. Ft.  
Rock Pressure 290 # lbs. 1 hrs.  
Oil None bbls., 1st 24 hrs.  
Fresh water 480 feet 635 feet  
Salt water No record feet feet

Casing and Tubing	Used in Drilling	Left in Well	Packers
Size			Kind of Packer
16			
18	33	33	
10	747	747	Size of
8 1/4	1795	Pulled	
6 3/4"	2512	2512	Depth set
5 3/16			
3			Perf. top
2			Perf. bottom
Liners Used	None		Perf. top
			Perf. bottom

CASING CEMENTED SIZE 7" No. Ft. 2493 Date  
9 bags Aquagel & 12 bags Cement  
COAL WAS ENCOUNTERED AT None Recorded INCHES  
FEET INCHES FEET INCHES  
FEET INCHES FEET INCHES

Formation	Color	Hard or Soft	Top	Bottom	Oil, Gas or Water	Depth Found	Remarks
Sand			0	8			
Slate			8	12			
Sand			12	86			
Slate-Shells			86	145			
Sand			145	200			
Slate			200	230			
Slate			230	356			
Sand			356	390			
Slate			390	463			
Sand			463	525	Water	480	7 bailers per hr.
Slate-Shells			525	538			
Lime			538	562			
Sand			562	652	Water	635	3 bailers per hr.
Slate-Shells			652	693			
Sand			693	875			
Slate-Shells			875	912			
Sand			912	1294			
Lime			1294	1300			
Sand			1300	1315			
Slate			1315	1320			
Sand			1320	1430			
Slate			1430	1437			
Lime			1437	1450			
Sand			1450	1485			
Lime			1485	1510			
Sand			1510	1628			
Slate-Shells			1628	1682			
Ravencliffe Sand			1682	1729			
Slate-Shells			1729	1771			
Sand			1771	1965			
Red Rock			1965	1988			
Sand			1988	2018			
Slate-Shells			2018	2071			
Lime			2071	2100			
Red Rock			2100	2140			
Lime			2140	2300			

*Handwritten initials*

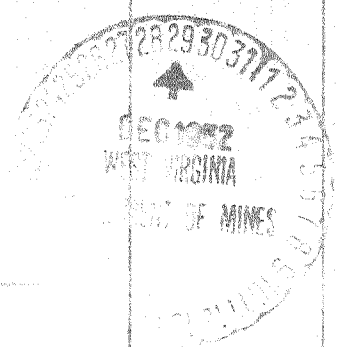

Ran 30 bags cement 2080-2050

M. D. COOK No. 9743

JAN 28 1953  
HOPE N, G, Co.

106-297

Formation	Color	Hard or Soft	Top	Bottom	Oil, Gas or Water	Depth Found	Remarks
Lower Maxon	Sand		2300	2350			
Pencil Slate			2350	2390			
Little Lime			2390	2435			Ran 35 bags cement 2389
Break	Blue		2435	2445			
Big Lime (Broken)			2445	2463			
Big Lime			2463	2785			
Big Lime			2785	2807			
Red McCrady			2807	2830			
Weir Shells			2830	3200	Gas	2870	Show
Shells	Brown		3200	3305			
Berea Sand			3305	3347	Gas	3319-3325	19/10 W 3/4" FM
Slate			3347	3377	Gas	3325-3328	26/10 W 3/4" FM
					Gas	3328-3331	42/10 W 3/4" FM
Total Depth				3377	Gas	3331-3334	50/10 W 3/4" FM
					Gas	3338-3342	52/10 W 3/4" FM
					Gas	3342-3345	53/10 W 3/4" FM

Date December 22, 19 52

APPROVED Hope Natural Gas Company, Owner

By [Signature] (Title)

STATE OF WEST VIRGINIA  
DEPARTMENT OF MINES  
OIL AND GAS WELLS DIVISION

**RECEIVED**  
FEB 02 1987

DIVISION OF OIL & GAS  
DEPARTMENT OF ENERGY

**AFFIDAVIT OF PLUGGING AND FILLING WELL**

AFFIDAVIT SHOULD BE MADE IN TRIPPLICATE, ONE COPY MAILED TO THE DEPARTMENT, ONE COPY TO BE RETAINED BY THE WELL OPERATOR AND THE THIRD COPY (AND EXTRA COPIES IF REQUIRED) SHOULD BE MAILED TO EACH COAL OPERATOR AT THEIR RESPECTIVE ADDRESSES.

Pittston Coal Company  
COAL OPERATOR OR OWNER  
Harper Industrial Park  
ADDRESS  
Beckley, West Virginia 25801  
COAL OPERATOR OR OWNER  
Howard Collins (S)  
ADDRESS  
Box 333  
LEASE OR PROPERTY OWNER  
McConnell, WV. 25633  
ADDRESS

Consolidated Gas Transmission Corporation  
NAME OF WELL OPERATOR  
445 West Main Street Clarksburg, WV. 26301  
COMPLETE ADDRESS  
December 23, 19 86  
WELL AND LOCATION  
Tridelpia District  
Logan County  
Well No. 9743  
M. D. Cook Farm

STATE INSPECTOR SUPERVISING PLUGGING Jerry Holcolm

**AFFIDAVIT**

STATE OF WEST VIRGINIA, }  
County of Wyoming } SS:

Daniel Shadd and Hallie Adkins  
being first duly sworn according to law depose and say that they are experienced in the work of plugging and filling oil and gas wells and were employed by Consolidated Gas Transmission Corp., well operator, and participated in the work of plugging and filling the above well, that said work was commenced on the 10th day of December, 19 86, and that the well was plugged and filled in the following manner:

SAND OR ZONE RECORD FORMATION	FILLING MATERIAL	PLUGS USED SIZE & KIND	CASING	
			CSG PULLED	CSG LEFT IN
	3377-3300 Gel			
	3300-3200 Cement			
	3200-2850 Gel			
	2850-2750 Cement			
	2750-2349 Gel			
	2349-2249 Cement			
	2249-1443 Gel			
	1443-1383 Cement	CASING SIZE		
	1383-675 Gel	13 3/8		33'
	675-615 Cement	10 3/4		747'
	615-550 Gel	7	1865	646
	550-400 Cement	* Cement circulated outside of 10" from 646 to surface.		
	400-300 Gel			
	300-Surface Cement			
COAL SEAMS				
(NAME)				
(NAME)				
(NAME)				
(NAME)				
			DESCRIPTION OF MONUMENT	
			Set 4" x 10' monument	

and that the work of plugging and filling said well was completed on the 18th day of December, 19 86.

And further deponents saith not.

Daniel Shadd  
Hallie Adkins

Sworn to and subscribed before me this 31st day of December, 19 86.

COMMISSIONER FOR WEST VIRGINIA  
Notary Public.

My commission expires:

Jan 9, 1989

Permit No. 47-045-0297-P

FEB 9 1987