



West Virginia Department of Environmental Protection
Office of Oil and Gas

WELL LOCATION FORM: GPS

API: 047-045-01017P WELL NO.: W-33

FARM NAME: Dingess Rum

RESPONSIBLE PARTY NAME: New River Energy Corporation

COUNTY: Logan DISTRICT: Logan

QUADRANGLE: Henlawson

SURFACE OWNER: Natural Resource Partners, LLC

ROYALTY OWNER: Dingess Rum Coal Company

UTM GPS NORTHING: 4194298

UTM GPS EASTING: 420392 GPS ELEVATION: 326 m

The Responsible Party named above has chosen to submit GPS coordinates in lieu of preparing a new well location plat for a plugging permit or assigned API number on the above well. The Office of Oil and Gas will not accept GPS coordinates that do not meet the following requirements:

- Datum: NAD 1983, Zone: 17 North, Coordinate Units: meters, Altitude: height above mean sea level (MSL) – meters.
- Accuracy to Datum – 3.05 meters
- Data Collection Method:

Survey grade GPS _____: Post Processed Differential _____
Real-Time Differential _____

Mapping Grade GPS X: Post Processed Differential _____
Real-Time Differential X

- Letter size copy of the topography map showing the well location.

I the undersigned, hereby certify this data is correct to the best of my knowledge and belief and shows all the information required by law and the regulations issued and prescribed by the Office of Oil and Gas.

[Signature]
Signature

VP - Operations
Title

10/18/11
Date

RECEIVED
Office of Oil & Gas
OCT 20 2011
WV Department of Environmental Protection

1. ACCESS WILL BE VIA EXISTING ROADWAYS ON ETHEL AND BIG DARK HOLLOW

45-01017P

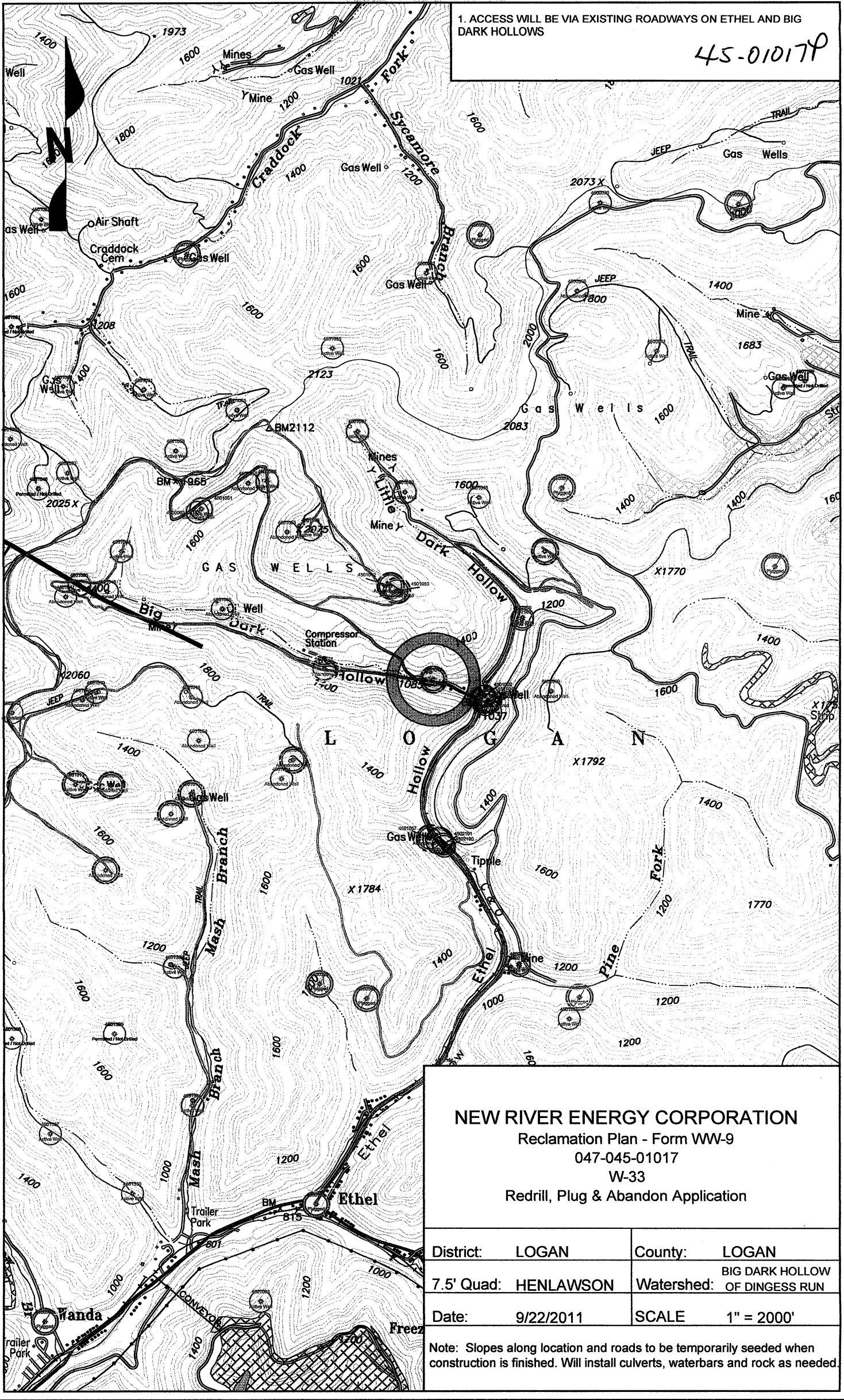

NEW RIVER ENERGY CORPORATION

Reclamation Plan - Form WW-9

047-045-01017

W-33

Redrill, Plug & Abandon Application

District:	LOGAN	County:	LOGAN
7.5' Quad:	HENLAWSON	Watershed:	BIG DARK HOLLOW OF DINGESS RUN
Date:	9/22/2011	SCALE	1" = 2000'

Note: Slopes along location and roads to be temporarily seeded when construction is finished. Will install culverts, waterbars and rock as needed.