

4501193P

WW-7
8-30-06



West Virginia Department of Environmental Protection
Office of Oil and Gas
WELL LOCATION FORM: GPS

API: 47-045-01193 WELL NO.: WV 135571 (Lawson Heirs #1)

FARM NAME: Lawson Heirs

RESPONSIBLE PARTY NAME: EQT Production Company

COUNTY: Logan DISTRICT: Logan

QUADRANGLE: Logan 7.5'

SURFACE OWNER: Lawson Heirs Incorporated

ROYALTY OWNER: Dingess Rum Properties, Inc., et al.

UTM GPS NORTHING: 4186433

UTM GPS EASTING: 414915 GPS ELEVATION: 216 m (710 ft)

The Responsible Party named above has chosen to submit GPS coordinates in lieu of preparing a new well location plat for a plugging permit or assigned API number on the above well. The Office of Oil and Gas will not accept GPS coordinates that do not meet the following requirements:

1. Datum: NAD 1983, Zone: 17 North, Coordinate Units: meters, Altitude: height above mean sea level (MSL) – meters.
2. Accuracy to Datum – 3.05 meters
3. Data Collection Method:
Survey grade GPS _____ : Post Processed Differential _____
Real-Time Differential _____
Mapping Grade GPS X : Post Processed Differential X
Real-Time Differential _____

4. **Letter size copy of the topography map showing the well location.**

I the undersigned, hereby certify this data is correct to the best of my knowledge and belief and shows all the information required by law and the regulations issued and prescribed by the Office of Oil and Gas.

Signature
4/2/14
Date

PS# 2180
Title

Topo Quad: Logan 7.5'

Scale: 1" = 2000'

County: Logan

Date: March 25, 2014

District: Logan

Project No: 21-21-00-08

47-045-01193 WV 135571 (Lawson Heirs #1)

Topo

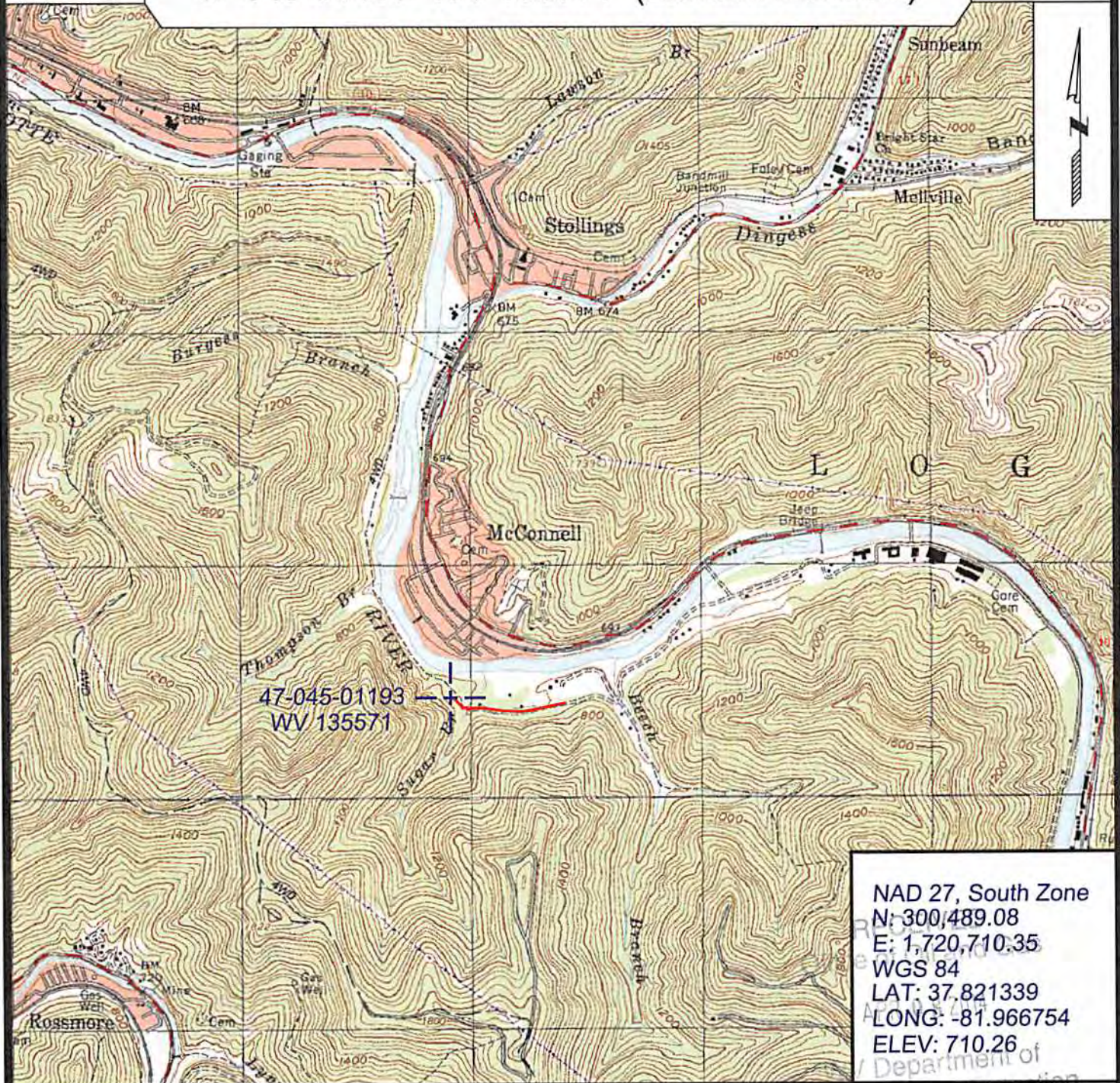

47-045-01193
WV 135571

NAD 27, South Zone
 N: 300,489.08
 E: 1,720,710.35
 WGS 84
 LAT: 37.821339
 LONG: -81.966754
 ELEV: 710.26

PREPARED FOR: Environmental Protection

EQT Production Company

P.O. Box 280
Bridgeport, WV 26330

SURVEYING AND MAPPING SERVICES PERFORMED BY:

ALLEGHENY SURVEYS, INC.

1-800-482-8606
P.O. BOX 438
BIRCH RIVER, WV 26610
PH: (304) 649-8606
FAX: (304) 649-8608

