

NOTE: ALL WELLS IDENTIFIED WITHIN 2400' ARE SHOWN

6494'

ROBIN LAND COMPANY
TM 125, PAR 1
578/685
221.69 AC.

LONGITUDE 81° 50' 00" 10.032'

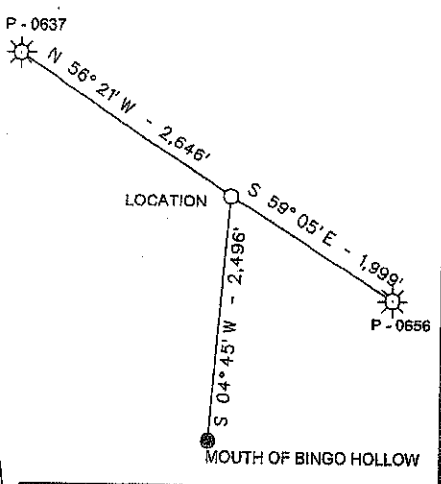

NORTH

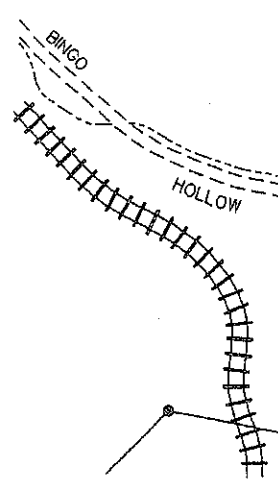

○ # 226

W.W. McDONALD LAND COMPANY
TM 124, PAR 9
330/226
1,156.80 AC.

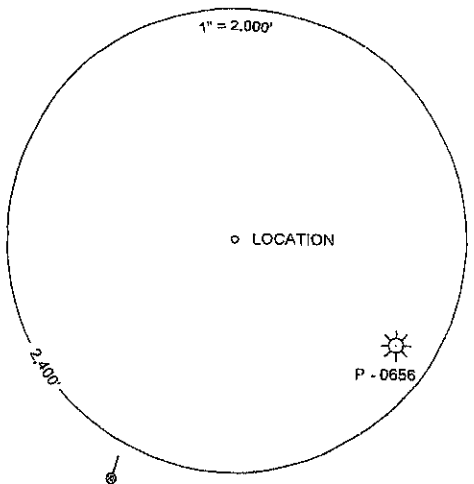

RICHARD H. COLVIN JR.
TM 125, PAR 4
511/734
20.72 AC.

NOTE: NO BUILDING STRUCTURES IDENTIFIED WITHIN 200'

WELL SITE	
STATE PLANE WV SOUTH ZONE NAD 1927	
N - 279,393.69 : E - 1,752,612.14	
LATITUDE: (N) 37°45'21"	
LONGITUDE: (W) 81°51'21"	

W.W. McDONALD LAND COMPANY
TM 124, PAR 9
330/226
273.30 AC.

REFERENCES: 1" = 50'

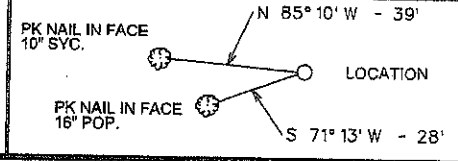

(+) DENOTES LOCATION OF WELL ON UNITED STATES TOPOGRAPHIC MAPS

FILE NO.	JR #226.DGN
DRAWING NO.	JR #226
SCALE	1" = 500'
MINIMUM DEGREE OF ACCURACY	1:200
PROVEN SOURCE OF ELEVATION	MAPPING GRADE GPS

I THE UNDERSIGNED, HEREBY CERTIFY THAT THIS PLAT IS CORRECT TO THE BEST OF MY KNOWLEDGE AND BELIEF AND SHOWS ALL THE INFORMATION REQUIRED BY LAW AND THE REGULATIONS ISSUED AND PRESCRIBED BY THE DEPARTMENT OF ENVIRONMENTAL PROTECTION.
(SIGNED) Paul E. Miller
R.P.E. _____ L.L.S. 647

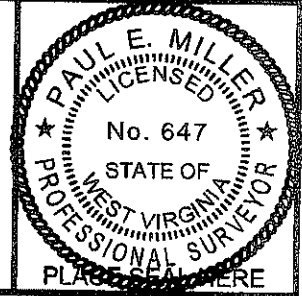

STATE OF WEST VIRGINIA
DIVISION OF ENVIRONMENTAL PROTECTION
OIL AND GAS DIVISION



DATE OCTOBER 11, 2007
OPERATOR'S WELL NO. 226
API WELL NO. 47 045 0203499

WELL TYPE: OIL GAS LIQUID INJECTION WASTE DISPOSAL
(IF "GAS,") PRODUCTION STORAGE DEEP SHALLOW
LOCATION: ELEVATION 1,279' WATER SHED BINGO HOLLOW OF BUFFALO CREEK
DISTRICT TRIADELPHIA COUNTY LOGAN
QUADRANGLE AMHERSTDALE, WV 7.5'
SURFACE OWNER W.W. McDONALD LAND COMPANY, et. al. ACREAGE 1,156.80
OIL & GAS ROYALTY OWNER W.W. McDONALD LAND COMPANY, et. al. LEASE ACREAGE 1,182.50
LEASE NO. _____

COUNTY NAME

PROPOSED WORK: DRILL CONVERT DRILL DEEPER REDRILL FRACTURE OR STIMULATE PLUG OFF OLD FORMATION PERFORATE NEW FORMATION OTHER PHYSICAL CHANGE IN WELL (SPECIFY) _____
PLUG AND ABANDON CLEAN OUT AND REPLUG
TARGET FORMATION DEVONIAN SHALE ESTIMATED DEPTH _____
WELL OPERATOR JACKSON RESOURCES DESIGNATED AGENT I. DALE COLEMAN
ADDRESS 24 SECOND STREET, HAMLIN, WV 25523 ADDRESS SAME

PERMIT

FORM WW-6

05/11/2012

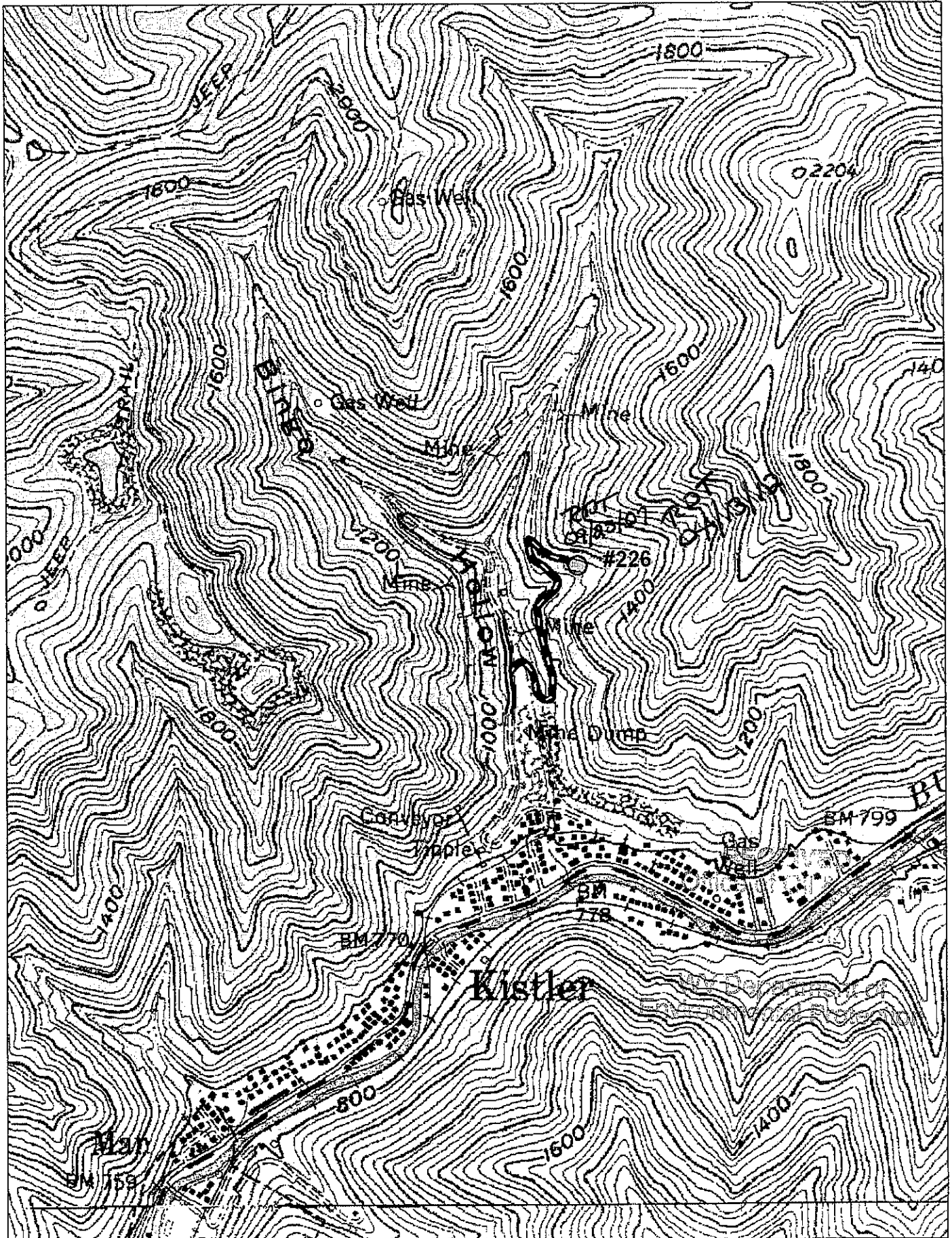

2001 DeLorme. XMap®. Data copyright of content owner.
 Zoom Level: 14-0 Datum: NAD27

Scale 1 : 12,800
 1" = 1,067 ft

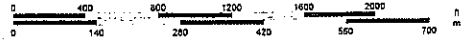

TN
 *
 MN
 A
 6.6°W