

April 9, 1984

Date

RECEIVED  
APR 11 1984

OIL & GAS DIVISION  
DEPT. OF MINES

In Re: Complete Information  
requested below:

FRACTURE RECORD

Well Name and No: Finch A-1251

District: Winfield County: Marion

Permit No: 47-049-0244 Completion Date: July 14, 1983

(Not fractured-Perforated Only)  
Formation Perforated Huntersville Chert  
Material: N/A  
Top 7275

Bottom 7285

Rock Pressure: \_\_\_\_\_ Test after Perforation  
Before Fracture \_\_\_\_\_ Oil \_\_\_\_\_

After Perforation 3200 Gas 1320 MCF

Raymond P. Mazza  
Signature

April 9, 1984  
Date

COMPANY Alamco  
P.O. Box 1740  
Clarksburg, WV 26301

RETURN TO: Dept. Mines-Office of Oil & Gas  
1615 Washington Street, East  
Charleston, W.Va. 25311-2192

08/25/2023

STATE OF WEST VIRGINIA  
DEPARTMENT OF MINES  
OIL AND GAS WELLS DIVISION

RECEIVED  
JUN 17 1983

INSPECTOR'S WELL REPORT

OIL & GAS DIVISION  
DEPT. OF MINES  
Oil or Gas Well (KIND)

Permit No. 049-0244

Company <u>Alleghany Land &amp; Mineral Co.</u>	CASING AND TUBING	USED IN DRILLING	LEFT IN WELL	PACKERS
Address <u>CHARLESTON - W.V.</u>	Size			
Farm <u>R.R. &amp; Florida M. Finch</u>	16			Kind of Packer
Well No. <u>A-1251</u>	13			
District <u>Winfield</u> County <u>MARION</u>	10			Size of
Drilling commenced	8 1/4			
Drilling completed	6 5/8			Depth set
Date shot	5 3/16			
Initial open flow	3			Perf. top
Open flow after tubing	2			Perf. bottom
Volume	Liners Used			Perf. top
Rock pressure				Perf. bottom
Oil	CASING CEMENTED	SIZE	No. FT.	Date
Fresh water	NAME OF SERVICE COMPANY			
Salt water	COAL WAS ENCOUNTERED AT	FEET	INCHES	
		FEET	INCHES	FEET
		FEET	INCHES	FEET

Drillers' Names \_\_\_\_\_

Remarks:  
Cutting Brush on Existing Road.  
Placing Chert's Where Needed -

6/15/83  
DATE

William J. Blaw # 502  
DISTRICT SUPERVISOR  
08/26/2023





RECEIVED

JUL -1 1983

STATE OF WEST VIRGINIA

DEPARTMENT OF MINES

OIL & GAS DIVISION AND GAS WELLS DIVISION  
DEPT. OF MINES

INSPECTOR'S WELL REPORT

Permit No. 049-0244 - Rework.

Oil or Gas Well \_\_\_\_\_  
(KIND)

Company <u>Alleghany Land &amp; Mineral Co.</u>	CASING AND TUBING	USED IN DRILLING	LEFT IN WELL	PACKERS
Address <u>CHARLESTON, W.V.</u>	Size			
Farm <u>B.R. + FLODA FINCH</u>	16			Kind of Packer _____
Well No. <u>A-1251</u>	13			
District <u>WINFIELD</u> County <u>MAHON</u>	10			Size of _____
Drilling commenced _____	8 1/4			
Drilling completed _____	6 5/8			Depth set _____
Date shot _____	5 3/16			
Initial open flow _____ /10ths Water in _____ Inch	3			Perf. top _____
Open flow after tubing _____ /10ths Merc. in _____ Inch	2			Perf. bottom _____
Volume _____ Cu. Ft.	Liners Used			Perf. top _____
Rock pressure _____ lbs. _____ hrs.				Perf. bottom _____
Oil _____ bbls., 1st 24 hrs.	CASING CEMENTED _____ SIZE _____ No. FT. _____ Date _____			
Fresh water _____ feet _____ feet	NAME OF SERVICE COMPANY _____			
Salt water _____ feet _____ feet	COAL WAS ENCOUNTERED AT _____ FEET _____ INCHES			
	_____ FEET _____ INCHES _____ FEET _____ INCHES			
	_____ FEET _____ INCHES _____ FEET _____ INCHES			

Drillers' Names BRADFORD DEAN, JAMES-BETLER, JAMES. WHISKY.

Remarks:

Contractor. Development-Drilling Co. Rotary

June 28, 1983  
DATE

William Shivers 08/25/2023  
DISTRICT WELL INSPECTOR







STATE OF WEST VIRGINIA  
DEPARTMENT OF MINES  
OIL AND GAS WELLS DIVISION

RECEIVED  
MAY 8 - 1984

OIL & GAS DIVISION  
DEPT. OF MINES  
Oil or Gas Well \_\_\_\_\_  
(KIND)

INSPECTOR'S WELL REPORT

Permit No. 049-0244

Company <u>ALLEGHENY LAND MINERAL</u>	CASING AND TUBING	USED IN DRILLING	LEFT IN WELL	PACKERS
Address <u>CLARKSBURG W.V.</u>	Size			
Farm <u>FINCH</u>	16			Kind of Packer _____
Well No. <u>A-1251</u>	13			
District <u>WINFIELD</u> County <u>MAHON</u>	10			Size of _____
Drilling commenced _____	8 1/4			
Drilling completed _____ Total depth _____	6 5/8			Depth set _____
Date shot _____ Depth of shot _____	5 3/16			
Initial open flow _____ /10ths Water in _____ Inch	3			Perf. top _____
Open flow after tubing _____ /10ths Merc. in _____ Inch	2			Perf. bottom _____
Volume _____ Cu. Ft.	Liners Used			Perf. top _____
Rock pressure _____ lbs. _____ hrs.				Perf. bottom _____
Oil _____ bbls., 1st 24 hrs.	CASING CEMENTED _____ SIZE _____ No. FT. _____ Date _____			
Fresh water _____ feet _____ feet	NAME OF SERVICE COMPANY _____			
Salt water _____ feet _____ feet	COAL WAS ENCOUNTERED AT _____ FEET _____ INCHES			
	_____ FEET _____ INCHES _____ FEET _____ INCHES			
	_____ FEET _____ INCHES _____ FEET _____ INCHES			

Drillers' Names \_\_\_\_\_

Remarks: **EXTEND VIOLATION ABATMENT TIME UNTIL MAY 9 1984**  
**DOZER WORK DONE. NOT SEEDED, FERTILIZED, LIKED OR MULCHED**

5-2-84  
DATE

Ronald D. [Signature]  
DISTRICT WELL INSPECTOR

08/25/2023







State of West Virginia  
Department of Mines  
Oil and Gas Division  
Charleston 25305

FINAL INSPECTION REPORT  
INSPECTORS COMPLIANCE REPORT  
April 18, 1984

RECEIVED  
JUN 12 1984  
OIL & GAS DIVISION  
DEPT. OF MINES

COMPANY Alamco, Inc.  
P. O. Drawer 1740  
Clarksburg, West Virginia 26301

PERMIT NO 049-0244 - RED  
FARM & WELL NO Finch #A-1251  
DIST. & COUNTY Winfield/Marion

RULE	DESCRIPTION	IN COMPLIANCE	
		YES	NO
23.06	Notification Prior to Starting Work	_____	_____
25.04	Prepared before Drilling to Prevent Waste	_____	_____
25.03	High-Pressure Drilling	_____	_____
16.01	Required Permits at Wellsite	_____	_____
15.03	Adequate Fresh Water Casing	_____	_____
15.02	Adequate Coal Casing	_____	_____
15.01	Adequate Production Casing	_____	_____
15.04	Adequate Cement Strength	_____	_____
15.05	Cement Type	_____	_____
23.02	Maintained Access Roads	✓	_____
25.01	Necessary Equipment to Prevent Waste	✓	_____
23.04	Reclaimed Drilling Pits	✓	_____
23.05	No Surface or Underground Pollution	_____	_____
23.07	Requirements for Production & Gathering Pipelines	_____	_____
16.01	Well Records on Site	_____	_____
16.02	Well Records Filed	_____	_____
7.05	Identification Markings	✓	_____

I HAVE INSPECTED THE ABOVE CAPTIONED WELL AND RECOMMEND THAT IT BE RELEASED:

SIGNED *Paul R. Ellis*

DATE 6-7-84

Your well record was received and reclamation requirements approved. In accordance with Chapter 22, Article 4, Section 2, the above well will remain under bond coverage for the life of the well.

*T. H. ...*  
Administrator-Oil & Gas Division

June 27, 1984  
DATE



RECEIVED  
MAY 1 - 1984  
OIL & GAS DIVISION  
DEPT. OF MINES



STATE OF WEST VIRGINIA  
DEPARTMENT OF MINES

Date: APRIL 23 84  
Well No: Flick# A 1251  
API NO: 47-049-0244  
State County Permit

## Oil and Gas Division NOTICE OF VIOLATION

WELL TYPE: Oil \_\_\_ / Gas \_\_\_ Liquid Injection \_\_\_ / Waste Disposal \_\_\_ /  
Of "Gas" - Production \_\_\_ / Storage \_\_\_ / Deep \_\_\_ / Shallow \_\_\_ /  
LOCATION: Elevation: 1341 Watershed: MUDLICK RUN  
District: WINFIELD County: MARION Quadrangle: FAIRMONT 7.5  
WELL OPERATOR ALLEGHENY LAND + MINING DESIGNATED AGENT DANIEL L. WHEELER  
Address P.O. DRAWER 1740 Address P.O. DRAWER 1740  
CLARKSBURG W.V. 26301 CLARKSBURG W.V. 26301

The above well is being posted this 23 day of APRIL, 1984, for a violation of Code 22-4-12b and/or Regulation \_\_\_\_\_, set forth in detail as follows:  
(USE REVERSE SIDE OF THIS NOTICE IF NECESSARY)

*RECLAMATION NOT COMPLETED. CELLAR AT WELL HEAD NOT COVERED*

A copy of this notice has been posted at the well site and sent by certified or registered mail to the indicated well operator or his designated agent.  
You are hereby granted until MAY 1, 1984, to abate this violation.  
Failure to abate the violation may result in action by the Department under Code 22-4-17 or Code 22-4-18.

DONALD B. ELLIS  
Oil and Gas Inspector  
Address 3604 CARR APPLS LANE  
FAIRMONT W.V.  
26554  
Telephone: 304-584-0825/2023



**RECEIVED**  
MAY 8 - 1984  
OIL & GAS DIVISION  
DEPT. OF MINES

Date: MAY 2, 1984  
Operator's Well No. A 1251  
API Well NO. 47 - 049 - 0244  
State County Permit

STATE OF WEST VIRGINIA  
DEPARTMENT OF MINES, OIL AND GAS DIVISION

NOTICE EXTENDING ABATEMENT TIME

WELL TYPE: Oil \_\_\_\_\_ / Gas X Liquid Injection \_\_\_\_\_ / Waste disposal \_\_\_\_\_  
Of "Gas" - Production \_\_\_\_\_ / Storage \_\_\_\_\_ / Deep \_\_\_\_\_ / Shallow \_\_\_\_\_  
LOCATION: Elevation: 1341.7 Watershed: MUDLICK RUN  
District: WINFIELD County: MARION Quadrangle: FAIRMONT-7.5  
WELL OPERATOR ALLEGHENY LAND MINERAL CO. DESIGNATED AGENT DANIEL L. WHEELER  
Address P.O. DRAWER 1740 Address P.O. DRAWER 1740  
CLARKSBURG W.V. 26301 CLARKSBURG W.V. 26301

Notice is hereby given that the undersigned authorized oil and gas inspector made a special inspection of the above named well on MAY 2, 1984.  
The violation of Code 22-4-12b, heretofore found to exist on APRIL 23, 1984, by Form IV-27, "Notice of Violation" L, Form IV-28, "Imminent Danger Order" \_\_\_\_\_ of that date has not been totally abated. Accordingly, the well operator is—

\_\_\_\_\_ required to continue the cessation of operations until the imminent danger is totally abated.

L granted an extension of time to totally abate the violation, until MAY 9, 1984.  
This is the first L / second \_\_\_\_\_ / final \_\_\_\_\_ extension of said Notice of Violation.

COMMENTS: (USE REVERSE SIDE OF THIS NOTICE IF NECESSARY)

DOZER WORK WAS DONE. EXTEND FOR FERTILIZER, LIME, SEED & MULCH.

Donald B. Ellis  
Oil and Gas Inspector  
Address 2604 CRAB APPLE LANE  
FAIRMONT W.V. 26554  
Telephone 304-534-5819

08/25/2023



**RECEIVED**  
MAY 15 1984  
OIL & GAS DIVISION  
DEPT. OF MINES

Date: MAY 10, 1984  
Operator's Well No. A 1251  
API Well NO. 47 - 044 - 044  
State County Permit

STATE OF WEST VIRGINIA  
DEPARTMENT OF MINES, OIL AND GAS DIVISION  
**NOTICE EXTENDING ABATEMENT TIME**

WELL TYPE: Oil \_\_\_\_\_ / Gas \_\_\_\_\_ / Liquid Injection \_\_\_\_\_ / Waste disposal \_\_\_\_\_  
Of "Gas" - Production \_\_\_\_\_ / Storage \_\_\_\_\_ / Deep \_\_\_\_\_ / Shallow \_\_\_\_\_  
LOCATION: Elevation: 13462 Watershed: MUDICK RUN  
District: WHEELING County: MARIETTA Quadrangle: FAIRMONT 7.5  
WELL OPERATOR DRAPER 174 DESIGNATED AGENT DARRELL W. HOFFER  
Address CLARKSBURG W.V. 26301 Address DRAPER 174  
CLARKSBURG W.V. 26301

Notice is hereby given that the undersigned authorized oil and gas inspector made a special inspection of the above named well on MAY 10, 1984.  
The violation of Code 22-4-12b, heretofore found to exist on 4-23, 1984, by Form IV-27, "Notice of Violation" 2, Form IV-28, "Imminent Danger Order" \_\_\_\_\_ of that date has not been totally abated. Accordingly, the well operator is—

\_\_\_\_\_ required to continue the cessation of operations until the imminent danger is totally abated.  
4 granted an extension of time to totally abate the violation, until JUNE 15, 1984.  
This is the first \_\_\_\_\_ / second \_\_\_\_\_ / final \_\_\_\_\_ extension of said Notice of Violation.

COMMENTS: (USE REVERSE SIDE OF THIS NOTICE IF NECESSARY)

DUE TO WEATHER CONDITIONS UNABLE TO DO SITE V.C.

Darrell W. Hoffer  
Oil and Gas Inspector  
Address 3604 CRAB APPLE DRIVE  
FAIRMONT W.V. 26030  
Telephone 304 329-1100 **08/25/2023**







STATE OF TEXAS

COUNTY OF HARRIS

BEFORE ME, the undersigned, a Notary Public in and for said County and State, on this 10th day of MAY, 1982, personally appeared CLIFF OHR, to me known to be the identical person who subscribed the name of PHILLIPS PETROLEUM COMPANY to the within and foregoing instrument as its Attorney-in-Fact, and duly acknowledged to me that he executed the same as his free and voluntary act and deed, and as the free and voluntary act and deed of such corporation, for the uses, purposes, and consideration therein expressed and set forth.

GIVEN UNDER MY HAND AND SEAL OF OFFICE the day and year last above written.

My Commission Expires:

August 25, 1984

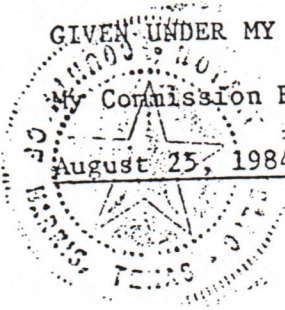

NOTARY PUBLIC in and for  
Harris County, Texas  
KENT CRAWFORD

08/25/2023

<u>LEASE NO.</u>	<u>DATED</u>	<u>LESSOR</u>	<u>DESCRIPTION</u>	<u>VOLUME</u>	<u>PAGE</u>
<u>THE FOLLOWING LEASES ARE IN MARION COUNTY, WEST VIRGINIA</u>					
G-109429-B01	1/27/70	Laverna A. Knox	200 ac. out of Winfield Dist.	743	890
G-109429-C01	1/27/70	Edra L. Robe	200 ac. out of Winfield Dist.	743	894
G-109429-D01	1/27/70	Victor J. Shuttleworth, et ux	200 ac. out of Winfield Dist.	743	898
G-109429-E01	2/02/70	Ralph Morgan Richmond, et ux	200 ac. out of Winfield Dist.	743	886
G-109429-F01	2/03/70	Harold A. Miller, et al	200 ac. out of Winfield Dist.	744	313
G-109429-G01	3/02/70	Joseph Richmond, et ux	200 ac. out of Winfield Dist.	745	196
G-109429-H01	6/03/75	Mamie L. Morgan	200 ac. out of Winfield Dist.	788	698
G-128619	4/11/68	Jack W. Bunner	22.63 ac. in Winfield Dist.	726	938
G-128619-B01	9/17/68	Jack W. Bunner as committee and as special commissioner	22.63 ac. in Winfield Dist.	731	874
G-128738	4/02/68	Jess Stewart, Jr., et al	220 ac. in Winfield Dist.	726	183
G-128739	6/04/68	Denzil E. Carpenter, et ux	36 ac. in Winfield Dist.	728	515
G-128787	3/27/68	Victor Neel, et ux	51.46 ac. in Winfield Dist.	725	938
G-128788	3/28/69	Lura Gladys Carpenter, et vir	26 ac. in Union Dist.	725	944
G-128823	4/09/68	Rex Stutler, et ux	40.75 ac. in Union Dist.	726	349
G-128844	4/02/68	Sandra J. Bunner, et vir	20.0 ac. in Winfield Dist.	727	757
G-128845	4/05/68	V. L. Rogers	41 ac. tract & 25 ac. tract in Union Dist.	726	171
G-128846	4/04/68	Stella E. Morgan	59 ac. in Union Dist.	726	605
G-128847	4/05/68	B.M. Morgan, et ux	22.17 ac. in Union Dist.	726	175
G-128849	4/03/68	Cecil Helms, et ux	44.50 ac. in Union Dist.	726	179
G-128850	4/04/68	Clyde A. Carpenter, et ux	32.25 ac. in Winfield Dist.	728	841
G-128851	4/04/68	Clyde A. Carpenter, et ux	19.25 ac. in Winfield Dist.	728	483

08/25/2023



<u>LEASE NO.</u>	<u>DATED</u>	<u>LESSOR</u>	<u>DESCRIPTION</u>	<u>VOLUME</u>	<u>PAGE</u>
G-128856	4/01/68	Rosa Pride, et al	96.60 ac. in Winfield	726	361
G-128856-A01	4/11/68	Deloris Pride Roberts, et vir	96.60 ac. in Winfield Dist.	726	597
G-128857	4/04/68	W. Carl Hawkins, et ux	27.00 ac. in Union Dist.	726	365
G-128858	4/04/68	Denzil Martin, et ux	37.02 ac. in Union Dist.	726	369
G-128859	4/04/68	W. Carl Hawkins, et al	288.45 ac. in Union Dist.	726	373
G-128860	4/04/68	Violet A. Shroyer, et vir	10.50 ac. in Winfield Dist.	727	47
G-128861	4/03/68	Dwain B. Watkins, et ux	8.00 ac. in Winfield Dist.	726	377
G-128864	4/05/68	Lawrence Prunty, et ux	131.30 ac. in Union Dist.	726	381
G-128865	4/05/68	Hiram L. Vincent, et ux	109.00 ac. in Union Dist.	726	385
G-128866	4/05/68	Halice A. Rogers	30.74 ac. in Union Dist.	726	389
G-128867	4/02/68	Lowell Dene Robe and Luella Robe	33.66 ac. in Winfield Dist.	726	337
G-128868	4/03/68	Wilbert N. Vincent	82.40 ac. in Union Dist.	727	131
G-128869	3/28/68	Willard A. Scott, et ux	8.00 ac. in Winfield Dist.	726	393
G-128872	4/03/68	Walter D. Vincent	140.50 ac. in Union Dist.	727	135
G-128873	4/03/68	Clell Evans, et ux	55.56 ac. in Union Dist.	726	401
G-128875	4/03/68	Vallie J. Ridenour, et vir	43.00 ac. in Union Dist.	728	301
G-128876	4/02/68	Pete Nuzum	6.00 ac. in Winfield Dist.	726	405
G-128877	4/03/68	J. F. Morgan	94.49 ac. in Union Dist.	726	409
G-128880	4/02/68	Ada Heston, et al	65.00 ac. in Winfield Dist.	727	139
G-128882	4/02/68	Bert Pride, et ux	18.70 ac. in Winfield Dist.	728	293
G-128885	4/02/68	Carolyn Eileen Bunner, et vir	20.00 ac. in Winfield Dist.	726	333
G-128886	4/02/68	Ella M. Hayhurst	34.79 ac. in Union Dist.	727	143
G-128887	4/01/68	Leroy B. Musgrove	79.00 ac. in Winfield Dist.	727	51
G-128888	4/01/68	Larney L. Garlow, et ux	73.00 ac. in Winfield Dist.	727	147
G-128889	4/01/68	Dawson Pride, et ux	49.00 ac. in Winfield Dist.	728	289
G-128898	3/30/68	Clyde C. Tatterson, et ux	132.98 ac. in Union Dist.	727 731	511 15
G-128899	3/30/68	Kathleen N. Hawkins	111.57 ac. in Union Dist.	726	421

08/25/2023

<u>LEASE NO.</u>	<u>DATED</u>	<u>LESSOR</u>	<u>DESCRIPTION</u>	<u>VOLUME</u>	<u>PAGE</u>
G-128900	3/30/68	Donald W. Carpenter, et ux	88.00 ac. in Winfield Dist.	726	341
G-128901	3/30/68	Ocie D. Hartley	48.00 ac. in Union Dist.	727	151
G-128902	4/02/68	Linda J. Perkins, et vir	57.46 ac. in Winfield Dist.	726	193
G-128903	4/03/68	Walter L. Graves, et ux	19.00 ac. in Winfield Dist.	726	189
G-128915	4/08/68	Walter L. Balderson, et ux	140.99 ac. in Union Dist.	726	609
G-128916	4/10/68	Joe Sell, et ux	40.00 ac. in Union Dist.	726	417
G-128917	4/11/68	Oliver Perry Morgan, Jr., et ux	11.47 ac. in Union Dist.	726	613
G-128920	5/06/68	Ruby Smith Taylor, et vir	222.50 ac. in Winfield Dist.	727	689
G-128922	4/09/68	John G. Vincent, et al	36.00 ac. in Union Dist.	726	469
G-128922-A01	4/12/68	Margaret R. Fields, et vir	36.00 ac. in Union Dist.	727	388
G-128924	4/10/68	Dale Clayton Vincent, et ux	27.04 ac. in Union Dist.	726	425
G-128925	4/02/68	Nora A. Vincent	96.70 ac. in Union Dist.	726	429
G-128926	4/10/68	Alden L. Ferrell, et ux	16.60 ac. in Union Dist.	726	433
G-128927	4/08/68	James A. Sanders, et ux	133.00 ac. in Union Dist.	726	437
G-128928	4/11/68	Glenn C. Pride, et ux	27.50 ac. in Union Dist.	726	441
G-128929	4/11/68	Cecil D. Bucklew, et ux	1.00 ac. in Union Dist.	726	445
G-128930	4/09/68	Spencer A. Hudkins, et ux	112.48 ac. in Union Dist.	726	449
G-128931	4/10/68	L. P. Morgan, et ux	26.75 ac. in Winfield Dist.	726	453
G-128932	4/12/68	Raymond C. Morgan, et ux	21.14 ac. in Union Dist.	726	457
G-128933	4/11/68	Lloyd Williams, Jr., et ux	17.50 ac. in Union Dist.	726	461
G-128934	4/10/68	John G. Vincent	9.50 ac. in Union Dist.	726	465
G-128935	4/10/68	Lessie P. Reynolds	64.75 ac. in Union Dist.	726	473
G-128936	4/08/68	Walter Reynolds, et ux	41.00 ac. in Union Dist.	726	477
G-128938	4/11/68	James A. Boyce, et ux	21.00 ac. in Union Dist.	726	485

08/25/2023



<u>LEASE NO.</u>	<u>DATED</u>	<u>LESSOR</u>	<u>DESCRIPTION</u>	<u>VOLUME</u>	<u>PAGE</u>
G-128939	4/12/68	Robert L. Harr, et ux	162.00 ac. in Winfield Dist.	726	489
G-128940	4/08/68	M. J. McVicker, et ux	45.00 ac. in Union Dist.	726	497
G-128941	4/09/68	Joe R. Snider, Jr. et ux	59.00 ac. in Union Dist.	726	617
G-128942	4/05/68	Stella E. Morgan	50 ac. Tr. in Union Dist. 105 ac. Tr. & 38.74 ac. Tr. in Winfield Dist.	726	666
G-128942-A01	4/08/68	M. G. Morgan, et ux	50.00 ac. in Union Dist.	726	670
G-128943	4/12/68	Nellie H. Bunner, et vir	37.25 ac. in Union Dist.	726	674
G-128944	4/09/68	Martha Jane Rudy	43.50 ac. in Union Dist.	726	678
G-128945	4/10/68	Edith Bessie Henderson et vir	13.00 ac. in Union Dist.	726	682
G-128946	4/10/68	C. W. Henderson, et ux	27.00 ac. in Union Dist.	726	686
G-128947	4/10/68	Cecile M. Henderson, et al	8.25 ac. in Union Dist.	726	690
G-128949	4/01/68	M. C. Moran, et vir, Fay Moran	100.00 ac. in Winfield Dist.	726	699
G-128950	4/12/68	Orval G. Kuhn, et ux	12.10 ac. in Union Dist.	726	703
G-128951	4/11/68	Bertha Zoe Wilcox	7.39 ac. in Union Dist.	726	707
G-128952	4/10/68	Charles William Rager, et ux	6.67 ac. in Union Dist.	726	711
G-128953	4/09/68	George Lee Linn, et ux	195.00 ac. in Union Dist.	726	715
G-128954	4/09/68	Garnet L. Vincent	22.00 ac. in Union Dist.	726	719
G-128956	4/09/68	Robert L. Garlow, et ux	136.05 ac. in Union Dist.	726	621
G-128958	4/12/68	Charles W. Heston, et ux	30.05 ac. in Winfield Dist.	726	629
G-128959	4/11/68	Clyde L. Offutt, et ux	18.00 ac. in Union Dist.	726	633
G-128960	4/11/68	Samuel Lewis Linn	211.00 ac. in Union Dist.	726	637
G-128961	4/12/68	Grace S. Murphy	8.50 ac. in Winfield Dist.	726	641
G-128963	4/12/68	Earl R. Zinn, et ux	14.00 ac. in Winfield Dist.	726	649
G-128968	4/11/68	Carl Vandegrift, et al	32.04 ac. in Union Dist.	726	867
G-128969	4/11/68	Carl Vandegrift, et al	30.83 ac. in Union Dist.	726	871
G-128971	4/17/68	Bernard E. Robe, et al	26.00 ac. in Winfield Dist.	726	918

08/25/2023

<u>LEASE NO.</u>	<u>DATED</u>	<u>LESSOR</u>	<u>DESCRIPTION</u>	<u>VOLUME</u>	<u>PAGE</u>
G-128972	4/16/68	Glen N. Carpenter, et al	9.50 ac. in Winfield Dist.	726	922
G-128974	4/17/68	Lewis C. Heston, et ux	19.70 ac. in Winfield Dist.	726	914
G-128975	4/08/68	James A. Sanders, et al	58.00 ac. in Union Dist.	726	902
G-128976	4/15/68	John Turner, Jr., et ux	34.00 ac. in Winfield Dist.	726	898
G-128978	4/10/68	Carson W. Vincent	22.00 ac. in Union Dist.	726	890
G-128981	4/18/68	Mae Poe Vincent	21.00 ac. in Union Dist.	726	881
G-128983	4/13/68	Clarence P. Rowland, et ux	42.00 ac. in Winfield Dist.	727	59
G-128985	4/11/68	Mary Lynn MacDonald Hipple, et al	62.00 ac. in Winfield Dist.	727	67
G-128988	4/13/68	Hallis A. Rogers	22.50 ac. in Union Dist.	727	82
G-128990	4/13/68	Bert Pride, et ux	50.00 ac. in Winfield Dist.	727	90
G-128990-A01	4/26/68	Joseph N. Toothman, et ux	50.00 ac. in Winfield Dist.	727	685
G-128991	3/30/68	Raymond H. Bunner, et al	115.00 ac. in Winfield Dist.	727	96
G-128991-A01	9/17/68	Jack W. Bunner as com- mittee and as special commissioner	115.00 ac. in Winfield Dist.	731	882
G-128992	5/14/68	Jack W. Bunner	300.25 ac. in Winfield	727	897
G-128992-A01	9/17/68	Jack W. Bunner as com- mittee and as special commissioner	300.25 ac. in Winfield Dist.	731	870
G-128993	4/09/68	Jack W. Bunner	94.00 ac. in Winfield Dist.	727	107
G-128993-A01	9/17/68	Jack W. Bunner as com- mittee and as special commissioner	94.00 ac. in Winfield Dist.	731	878
G-128993-B01	4/09/68	Virginia C. Hayhurst, et al	94.00 ac. in Winfield Dist.	736	498
G-128993-C01	4/19/77	Irene Morgan	19.80 ac. in Winfield Dist.	805	15
G-128994	4/04/68	Charles E. MacDonald, et ux	99.25 ac. in Winfield Dist.	727	122
G-128996	4/17/68	Evelyn Louise Tatterson	77.00 ac. in Union Dist.	727	126
G-128998	4/11/68	Mary Francis Herron, et al	87.90 ac. in Union Dist.	727	382
G-128999	4/22/68	Elbert W. Moran, et ux	183.80 ac. in Winfield Dist.	727	43
G-128999-A01	4/20/68	H. L. Moran, et al	183.80 ac. in Winfield Dist.	727	263

08/25/2023



<u>LEASE NO.</u>	<u>DATED</u>	<u>LESSOR</u>	<u>DESCRIPTION</u>	<u>VOLUME</u>	<u>PAGE</u>
G-129001	4/04/68	Mary Blew MacDonald, et al	113.00 ac. in Winfield Dist.	727	272
G-129003	4/23/68	Reva Austin Carpenter, et al	110.00 ac. in Winfield Dist.	727	281
G-129004	4/22/68	George T. Neel	51.25 ac. in Union Dist.	727	285
G-129009	4/16/68	Jayna E. Reese, et al	80.00 ac. in Winfield Dist.	727	301
G-129010	4/24/68	Carpenter and Ford, Inc. a corporation	14.00 ac. in Union Dist.	727	305
G-129012	4/17/68	Sadie Herron, et al	25.00 ac. in Union Dist.	727	396
G-129013	4/24/68	Earl L. Carpenter, Ind. and as administrator of Charles E. Smith and Delvia J. Lesson Estates	17.00 ac. in Union Dist.	727	309
G-129022	4/24/68	Orpha Carpenter, et al	40.00 ac. in Winfield Dist.	727	519
G-129022-A01	5/01/68	Edna Justh, et vir	40.00 ac. in Winfield Dist.	730	75
G-129028	4/24/68	Carpenter and Ford, Inc., a corporation	6.00 ac. in Winfield	727	744
G-129028-B01	6/06/68	Harry L. VanGilder, et ux	30.00 ac. in Winfield Dist.	731	862
G-129028-C01	5/31/68	Carrie Swisher, et al	25.00 ac. in Winfield Dist.	731	866
G-129028-D01	6/05/68	Actie Murphy, et al	30.00 ac. tract, 25.00 ac. tract, 7.00 ac. tract, & a 2.00 ac. tract in Winfield Dist.	731	857
G-129034	5/17/68	Betty L. Miller, et vir	33.25 ac. tract in Winfield Dist.	728	305
G-129043	3/23/68	Maude M. Langley	62.00 ac. in Winfield Dist.	725	660
G-129045	4/17/68	Dorothy M. Little, et al	101.90 ac. in Winfield Dist.	728	520
G-129046	4/30/68	Crystal V. Watson	105.00 ac. in Winfield Dist.	728	309
G-129053	6/17/68	Hobert W. Hawkins, et ux	20.08 ac. in Union Dist.	729	5
G-129054	5/29/68	Lloyd Hawkins	30 ac. in Winfield Dist.	729	105
*G-129059	5/23/68	Elvessa Satterfield, et al	116.00 ac. in Union Dist.	729	151

08/25/2023

<u>LEASE NO.</u>	<u>DATED</u>	<u>LESSOR</u>	<u>DESCRIPTION</u>	<u>VOLUME</u>	<u>PAGE</u>
G-129062	5/23/68	Elvessa Satterfield, et al	76.50 ac. in Union Dist.	729	178
*G-129064	5/23/68	Elvessa Satterfield, et al	53.00 ac. in Winfield Dist.	729	195
*G-129065	5/23/68	Elvessa Satterfield, et al	50.25 ac. in Winfield Dist.	729	203
G-129289	6/04/68	Union Rescue Mission, Inc. (a non-profit corporation)	34.00 ac. in Union Dist.	728	593
G-129292	4/12/68	Mary A. Linn	40.00 ac. in Union Dist.	726	653
G-129295	4/12/68	Gale E. Linn, et ux	5.33 ac. in Union Dist.	726	662
G-129298	4/16/68	John J. Linn	12.22 ac. in Union Dist.	726	910
G-129299	4/16/68	Charles B. Linn	27.00 ac. in Union Dist.	726	906
G-129300	4/15/68	The Union Rescue Mis- sion of Fairmont, Inc. (a non-profit corp.)	60.00 ac. in Union Dist.	727	55
G-129311	5/02/68	Nellie E. Satterfield	62.00 ac. in Union Dist.	727	875
G-129311-A01	5/02/68	Barbara Payne, et vir	62.00 ac. in Union Dist.	727	879
G-129311-B01	5/02/68	Olon D. Satterfield, et ux	62.00 ac. in Union Dist.	727	887
G-129311-C01	5/02/68	M. Katherine Springer, et al	62.00 ac. in Union Dist.	727	883
G-129311-D01	5/02/68	Carol Lee Brueggeman, et ux	62.00 ac. in Union Dist.	729 730	381 297
G-129322	6/13/68	Joseph F. Bunner, et ux	2.00 ac. in Winfield Dist.	729	1
G-129325	6/12/68	Roy R. Huffman, et al	12.50 ac. tract, 17.75 tract in Winfield Dist.	729	212
G-129326	6/24/68	Thomas E. Donaldson, et ux	7.00 ac. in Winfield Dist.	729	301
G-129328	4/23/68	Wilford W. Stevens, et ux	108.00 ac. in Winfield Dist.	729 730	377 293
G-129330	6/08/68	Frona Summers, et vir	8.10 ac. in Winfield Dist.	729 730	555 301
G-129391	5/06/68	Harry L. VanGilder, et ux	50.00 ac. in Winfield Dist.	729	846
G-129391-A01	5/15/68	Gladys Rowell, et vir	50.00 ac. in Winfield Dist.	729	842

08/25/2023



<u>LEASE NO.</u>	<u>DATED</u>	<u>LESSOR</u>	<u>DESCRIPTION</u>	<u>VOLUME</u>	<u>PAGE</u>
G-129391-B01	5/15/68	Mary L. Martin, et al	50.00 ac. in Winfield Dist.	729	836
G-129391-C01	5/15/68	Myrtle Mae Carson, et vir	50.00 ac. in Winfield Dist.	733	584
G-129393	5/24/68	Betty M. Morgan, et vir	8.00 ac. in Winfield Dist.	729	854
G-129578	4/09/68	Edward T. Morgan, et ux	115.06 ac. in Union Dist.	729	757
G-129582	5/24/68	Harold T. Kirk, et ux	40.40 ac. in Winfield Dist.	729	850
G-129582-A01	5/27/68	Edna B. Justh, et vir	40.40 ac. in Winfield Dist.	730	81
G-129769	6/03/68	Elton W. Flanagan, et ux	103.00 ac. in Winfield Dist.	731	220
G-129772	8/14/68	Thomas W. Moran, Sr., et ux	175.00 ac. in Winfield Dist.	731	853
G-129806	4/01/68	Dawson Pride, et al	10.00 ac. in Winfield Dist.	728	837
G-129806-A01	4/11/68	Deloris Pride Roberts, et vir	10.00 ac. in Winfield Dist.	726	601
G-129807	5/02/68	Samuel G. Carpenter, et ux	20.00 ac. tract, & 22.00 ac. tract in Winfield Dist.	727	748
G-129807-A01	5/15/68	Margaret L. Mowery, et vir	19.50 ac. in Winfield Dist.	732	432
G-129905	4/09/68	Edwin Dale VanGilder, et ux	42.00 ac. in Union Dist.	726	493
G-129905-A01	8/16/68	Mattie R. Hall, et al	42.00 ac. in Union Dist.	734	38
G-129905-B01	7/27/68	Brady D. Thompson, et al	42.00 ac. in Union Dist.	734	43
G-131251	4/27/68	Mary Mollie Priest, et al	77.62 ac. in Winfield Dist.	727	752
G-131251-A01	4/17/68	Della Musgrove, et al	50.00 ac. in Winfield Dist.	734	176
G-131252	1/02/69	Thornton Nuzum	17.5 ac. tract & 11.5 ac. tract in Winfield Dist.	734	54
G-131252-A01	4/18/77	Issie Travis	17.49 ac. in Winfield Dist.	805	53
G-131252-B01	4/21/77	Ruby Lambert Byrd, et vir	17.49 ac. in Winfield Dist.	805	11
G-131252-C01	5/02/77	Edna Carpenter	17.49 ac. in Winfield Dist.	805	57
G-131252-D01	4/25/77	Arl C. Reeves, Sr., et ux	17.49 ac. in Winfield Dist.	805	61

08/25/2023



<u>LEASE NO.</u>	<u>DATED</u>	<u>LESSOR</u>	<u>DESCRIPTION</u>	<u>VOLUME</u>	<u>PAGE</u>
G-131252-E01	4/29/77	Walter Richard Carpenter	17.49 ac. in Winfield Dist.	803	197
G-131252-F01	4/25/77	Fay A. Reeves, et ux	17.49 ac. in Winfield Dist.	803	472
G-131252-G01	7/08/77	Clifford C. Conley, et ux	17.49 ac. in Winfield Dist.	805	7
G-131252-H01	4/25/77	Leonard C. Reeves, et ux	17.49 ac. in Winfield Dist.	808	709
G-131253	1/02/69	Minta Nuzum	18.00 ac. in Winfield Dist.	734	47
G-131486	1/27/69	L. L. Morris	38.00 ac. in Winfield Dist.	734	589
G-131769	4/18/68	Ethel Satterfield, et al	25.00 ac. in Winfield Dist.	737	599
G-135030	9/28/70	R. Glen Vincent, et ux	27.90 ac. in Union Dist.	749	407
G-135035	9/24/70	Dent O. Lake, et al	168.00 ac. in Union Dist.	749	396
G-135141	10/22/70	Iva B. Nestor, et al	30.70 ac. in Union Dist.	749	715
G-135142	10/12/70	Robert B. Starkey, et ux	18.80 ac. in Union Dist.	749	719
G-135143	10/30/70	Katherine Springer, et vir	8.19 ac. in Union Dist.	749	723
G-135215	10/26/70	Hobert W. Hawkins, et al	51.70 ac. in Union Dist.	750	368
G-135250	11/11/70	Ralph D. Vandergrift, et ux	30.00 ac. in Union Dist.	750	360
G-135252	11/13/70	Jesse Satterfield, et ux	3.11 ac. in Union Dist.	750	364
G-135762	10/30/70	Fay R. Vandergrift, et ux	69.47 ac. in Union Dist.	32	68
G-135780	11/06/70	Charles H. Byrne, et ux	17.50 ac. in Union Dist.	751	488
G-152107	8/13/75	Charles E. MacDonald, et ux	221.00 ac. in Winfield Dist.	789 788	841 655
G-152107-A01	7/12/75	The Orthodox Educational Society, a W. Virginia non-profit Corp.	221.00 ac. in Winfield Dist.		
G-152270	7/24/75	Lawrence Rex Lake, et ux	5.90 ac. in Winfield Dist.	787	1104
G-152281	7/30/75	Rufus B. Neel, et al	34.75 ac. in Winfield Dist.	788	975

08/25/2023



<u>LEASE NO.</u>	<u>DATED</u>	<u>LESSOR</u>	<u>DESCRIPTION</u>	<u>VOLUME</u>	<u>PAGE</u>
G-152281-A01	8/02/75	Kenneth E. Neel, et ux	34.75 ac. in Winfield Dist.	795	443
G-152282	7/12/75	Lafayette E. Vincent, et ux	9.40 ac. in Winfield Dist.	788	985
G-152284	8/01/75	Anna Lee Massey	16.50 ac. in Winfield Dist.	788	971
G-152285	7/31/75	Sharon G. Silcott Beverlin, et vir	1.61 ac. in Winfield Dist.	788	966
G-152286	8/05/75	Bunner Ridge Community Assoc., a W. Virginia Corporation	13.00 ac. in Winfield Dist.	788	962
G-154463	10/06/76	Clarence Lee Linn et ux	87.90 ac. in Union Dist.	798	844
G-154483	10/05/76	Charlotte Koen and Mary Gail Koen	55.15 ac. in Winfield Dist.	799	158
G-154494	10/15/76	Don B. Potter, et al	36.583 ac. in Union Dist.	800	104
G-154495	10/15/76	Don B. Potter, et al	24.47 ac. in Union Dist.	800	100
G-154496	10/15/76	Don B. Potter, et al	72.00 ac. in Union Dist.	800	96
G-154497	10/15/76	Don B. Potter, et al	195.00 ac. in Union Dist.	800	92
G-154498	10/15/76	Don B. Potter, et al	15.71 ac. in Union Dist.	800	88
G-154616	3/25/77	Robert Byrne, et ux	278.00 ac. in Union Dist.		
G-154619	4/15/77	Jack W. Bunner	0.88 ac. in Winfield Dist.	802	526
G-154620	4/15/77	Jack W. Bunner, et al	2.00 ac. in Winfield Dist.	802	530
G-154636	4/26/77	Dorothy Carpenter, et vir	22.50 ac. in Winfield Dist.	805	85
G-154636-A01	4/26/77	Bernard E. Robe, et ux	22.50 ac. in Winfield Dist.	805	77
G-154636-B01	4/26/77	Millard B. Robe, et ux	22.50 ac. in Winfield Dist.	805	81
G-154636-C01	4/26/77	Wilda Fast, et vir	22.50 ac. in Winfield Dist.	805	65
G-154636-D01	4/26/77	Doris Carpenter, et vir	22.50 ac. in Winfield Dist.	805	69
G-154636-E01	4/26/77	Marlene VanGilder, et vir	22.50 ac. in Winfield Dist.	803	201
G-154636-F01	4/26/77	Marvin Eugene Robe, et ux	22.50 ac. in Winfield Dist.	805	73
**G-157540	11/16/36	R. R. Finch, et ux	164.00 ac. in Winfield Dist. (Nebo Fuel Co. Lessee)	418	534

08/25/2023



## AYLOR COUNTY, WEST VIRGINIA

LEASE NO.			DESCRIPTION	VOLUME	PAGE
	30	304			
G-128779			55.00 ac. in Fetterman Dist.	17 30	111 268
G-128781			47.00 ac. in Fetterman Dist.	30 17	230 109
G-128782			98.25 ac. in Fetterman Dist.	30 17	238 109
G-128783			233.00 ac. in Fetterman Dist.	30 17	234 109
G-128784			114.00 ac. in Fetterman Dist.	30 17	242 109
G-128785	3/26/68	Samuel McDonald, et ux	15.00 ac. in Fetterman Dist.	30 17	246 109
G-128786	3/25/68	Florence LaRue	18.00 ac. in Fetterman Dist.	30	250
G-128964	4/12/68	Noble K. Weaver, et ux	11.86 ac. in Fetterman Dist.	30 17	272 112
G-128970	4/18/68	Mattie Sapp, et vir	33.00 ac. in Fetterman Dist.	30	283
G-129014	4/30/68	Havard W. Rogers	139.50 ac. in Fetterman Dist.	30	297
G-129296	4/16/68	Clarence B. Brown	100.50 ac. in Fetterman Dist.		
G-129297	4/16/68	Herbert Estel, Jr. et ux	12.00 ac. in Fetterman Dist.	30	279
G-129301	4/12/68	Addie M. Simpson, et al	50.00 ac. in Fetterman Dist.	30	287
G-129906	4/29/68	Pauline Florence Smith, et al	120.75 ac. in Fetterman Dist.	30	304 ✓
G-129906-A01	5/15/68	Fred Stewart, et ux	120.75 ac. in Fetterman Dist.	30	311
G-129906-B01	5/15/68	Virginia Myrtle Teets, et vir	120.75 ac. in Fetterman Dist.	30	319
G-129906-C01	5/15/68	Vesta L. Bass, et vir	120.75 ac. in Fetterman Dist.	30	456
G-135032	9/29/70	F. Marion Abel	100.00 ac. in Booths Creek Dist.	31	240
G-135033	9/29/70	Lloyd Abel, et ux	88.00 ac. in Booths Creek Dist.	31	243
G-135034	9/29/70	Ersel F. Lambert	112.50 ac. in Booths Creek Dist.	31	249
G-135036	10/14/70	James William Rutherford	67.00 ac. in Booths Creek Dist.		

08/25/2023



	DESCRIPTION	VOLUME	PAGE
	470.00 ac. in Booths Creek Dist.	31	273
K. Nestor, et ux			
	87.00 ac. in Booths Creek Dist.	31	264
A. Knotts, et ux			
	89.75 ac. in Booths Creek Dist.	31	279
Meda Gibson			
	40.00 ac. in Booths Creek Dist.	31	291
Marion Abel			
	49.75 ac. in Booths Creek Dist.	32	56
Clates E. Curry			
	49.75 ac. in Booths Creek Dist.	31	294
Carroll H. Curry, et al			
	49.75 ac. in Booths Creek Dist.	32	112
Leo B. Curry, et ux			
	111.00 ac. in Fetterman Dist.	31	276
Ruth Yauger			
	111.00 ac. in Fetterman Dist.	32	106
Catharine Yarbrough, et vir			
	111.00 ac. in Fetterman Dist.	32	102
Lois Thompson, et vir			
	111.00 ac. in Fetterman Dist.	32	94
Roberta Hall, et vir			
	111.00 ac. in Fetterman Dist.	31	260
7/70 The Grafton Loan Co., a Corporation			
	258.00 ac. in Booths Creek Dist.	31	300
15/70 Andrew Kay Moore, et al			
	69.25 ac. in Booths Creek Dist.	31	310
1/13/70 James William Rutherford			
	166.22 ac. in Booths Creek Dist.	31	320
0/13/70 Ned Shriver, et ux			
	30.50 ac. in Booths Creek Dist.	31	324
10/14/70 Ross Wiseman, et al			
	30.50 ac. in Booths Creek Dist.	31	314
10/13/70 Ned Shriver, et ux			
	40.50 ac. in Booths Creek Dist.	31	317
10/20/70 Ned Shriver, et ux			
	75.25 ac. in Booths Creek Dist.	32	1
10/29/70 Harold D. Riley, et ux			
	50.00 ac. in Booths Creek Dist.	32	31
11/09/70 Colleen Knotts, et al			
	69.10 ac. in Booths Creek Dist.	32	64
12/04/70 Thomas J. Gates, et ux			
	7.9 ac. in Booths Creek Dist.	32	98
12/23/70 Rufus S. Holden, et ux			
	60.00 ac. in Booths Creek Dist.		



<u>LEASE NO.</u>	<u>DATED</u>	<u>LESSOR</u>	<u>DESCRIPTION</u>	<u>VOLUME</u>	<u>PAGE</u>
G-135037	10/07/70	Otto K. Nestor, et ux	470.00 ac. in Booths Creek Dist.	31	273
G-135038	10/15/70	John A. Knotts, et ux	87.00 ac. in Booths Creek Dist.	31	264
G-135132	10/22/70	Moreda Gibson	89.75 ac. in Booths Creek Dist.	31	279
G-135136	10/20/70	F. Marion Abel	40.00 ac. in Booths Creek Dist.	31	291
G-135137	10/27/70	Cletes E. Curry	49.75 ac. in Booths Creek Dist.	32	56
G-135137-A01	10/28/70	Carroll H. Curry, et al	49.75 ac. in Booths Creek Dist.	31	294
G-135137-B01	10/28/70	Leo B. Curry, et ux	49.75 ac. in Booths Creek Dist.	32	112
G-135139	10/21/70	Ruth Yauger	111.00 ac. in Fetterman Dist.	31	276
G-135139-A01	11/23/70	Catharine Yarbrough, et vir	111.00 ac. in Fetterman Dist.	32	106
G-135139-B01	11/23/70	Lois Thompson, et vir	111.00 ac. in Fetterman Dist.	32	102
G-135139-C01	11/23/70	Roberta Hall, et vir	111.00 ac. in Fetterman Dist.	32	94
G-135140	10/07/70	The Grafton Loan Co., a Corporation	258.00 ac. in Booths Creek Dist.	31	260
G-135211	10/15/70	Andrew Kay Moore, et al	69.25 ac. in Booths Creek Dist.	31	300
G-135212	10/13/70	James William Rutherford	166.22 ac. in Booths Creek Dist.	31	310
G-135212-A01	10/13/70	Ned Shriver, et ux	30.50 ac. in Booths Creek Dist.	31	320
G-135212-B01	10/14/70	Ross Wiseman, et al	30.50 ac. in Booths Creek Dist.	31	324
G-135213	10/13/70	Ned Shriver, et ux	40.50 ac. in Booths Creek Dist.	31	314
G-135214	10/20/70	Ned Shriver, et ux	75.25 ac. in Booths Creek Dist.	31	317
G-135244	10/29/70	Harold D. Riley, et ux	50.00 ac. in Booths Creek Dist.	32	1
G-135539	11/09/70	Colleen Knotts, et al	69.10 ac. in Booths Creek Dist.	32	31
G-135767	12/04/70	Thomas J. Gates, et ux	7.9 ac. in Booths Creek Dist.	32	64
G-136043	12/23/70	Rufus S. Holden, et ux	60.00 ac. in Booths Creek Dist.	32	98

08/25/2023



<u>LEASE NO.</u>	<u>DATED</u>	<u>LESSOR</u>	<u>DESCRIPTION</u>	<u>VOLUME</u>	<u>PAGE</u>
G-136052	11/25/70	John Bobella, et ux	83.75 ac. in Booths Creek Dist.	32	85
G-152249	5/22/75	Agnes Honc	46.00 ac. in Booths Creek Dist.	33	330
G-152266	7/25/75	Minnie DeLauder, et vir	49.75 ac. in Booths Creek Dist.	33	404
G-152283	7/24/75	George R. Neel, et al	14.70 ac. in Fetterman Dist. (Taylor Co.)	788 36	981 264
THE FOLLOWING LEASES ARE IN MARION AND TAYLOR COUNTIES, WEST VIRGINIA					
G-128780	3/28/68	Charles L. Summers, et ux	265.86 ac. in Fetterman & Winfield (Marion Co.) Dists. (Taylor Co.)	726 30	926 226
G-128834	3/27/68	George S. Summers	55.50 ac. in Fetterman & Winfield (Marion Co.) Dists. (Taylor Co.)	726 30	934 264
G-128918	4/05/68	Mt. Savage Refrac- tories Co., a Maryland Corp.	361.00 ac. in Union & Booths (Marion Co.) Creek Dists. (Taylor Co.)	726 30	593 363
G-128921	4/08/68	Mary Blews MacDonald	300.00 ac. in (Marion Co.) Winfield & Fetterman Dists. (Taylor Co.)	727 30	247 351
G-128921-A01	4/20/68	Charles Edward MacDonald, et ux	300.00 ac. in (Marion Co.) Winfield & Fetterman Dists. (Taylor Co.)	727 30	251 347
G-128921-B01	4/08/68	Joanna MacDonald Nobles, et vir	300.00 ac. in (Marion Co.) Winfield & Fetterman Dists. (Taylor Co.)	727 30	255 359
G-128921-C01	4/08/68	Thomas MacDonald	300.00 ac. in (Marion Co.) Winfield & Fetterman Dists. (Taylor Co.)	727 30	259 355
G-128948	4/08/68	The Orthodox Educa- tional Society, a a West Virginia Corp.	500.00 ac. in Winfield & Fetterman Dists. (Taylor Co.)	726 36	694 275
G-128995	4/04/68	Mary Blews MacDonald, et al	115.00 ac. in Winfield & Fetterman (Marion Co.) Dists. (Taylor Co.)	727 36	113 288
G-128995-A01	4/11/68	Orva L. Hoffman, et al	115.00 ac. in Winfield & Fetterman (Marion Co.) Dists. (Taylor Co.)	727 36	694 403
G-129000	4/19/68	Charles Edward MacDonald, et ux	181.50 ac. in Winfield & Fetterman (Marion Co.) Dists. (Taylor Co.)	727 36	268 300
G-129002	4/04/68	Mary Blews MacDonald, et al	75.00 ac. in Winfield & Fetterman (Marion Co.) Dists. (Taylor Co.)	727 36	277 294

08/25/2023



<u>LEASE NO.</u>	<u>DATED</u>	<u>LESSOR</u>	<u>DESCRIPTION</u>	<u>VOLUME</u>	<u>PAGE</u>
G-129005	4/22/68	Earl R. Zinn, et ux	131.00 ac. in Winfield & Fetterman (Marion Co.) Dists. (Taylor Co.)	727 36	289 305
G-129283	5/22/68	Edward F. Satterfield, et al	21.00 ac. in Fetterman & Union (Marion Co.) Dists. (Taylor Co.)	729 36	559 250
G-129294	4/11/68	Henry M. Vincent, et ux	71.00 ac. in Fetterman & Union (Marion Co.) (Taylor Co.)	726 30	657 411
G-129767	5/13/68	Mary P. Johnston, et al	281.08 ac. in Union, Fetterman & (Marion Co.) Booths Creek (Taylor Co.) Dists.	728 <del>30</del> 30	401 <del>325</del> 325
G-135024	9/24/70	Harry K. Kirk, et ux	135.27 ac. in Union & Fetterman (Marion Co.) Dists.	749 36	423 280
G-135027	9/30/70	Jerry W. Bray, et ux	55.78 ac. in Union & Fetterman Dists. (Taylor Co.)	31	246
G-135029	9/25/70	Raymond L. Litle, et ux	154.40 ac. in Union & Fetterman (Marion Co.) Dists. (Taylor Co.)	749 36	411 310
*G-129055-a	5/23/68	Elvessa Satterfield, et al	64.00 ac. in Clinton & Winfield Dists. (Marion Co.)	729	117
G-174433-c	5/11/81	Laco J. Lambert, a widower	Monongalia County 1201.84 acres, MOL, in Winfield, Clinton and Union Districts (Marion Co.)	872 834	607 476
G-174433-b	5/9/81	Wilma E. Bunner, a widow	Monongalia County 1201.84 acs., MOL in Winfield, Clinton and Union Dist. (Marion Co.)	871 834	300 482
G-174433-a	5/23/81	Genevieve G. Elswick, et al	Monongalia County 1201.84 acs, MOL in Winfield, Clinton and Union Dist. (Marion Co.)	871 834	314 470
G-175084-a	6/1/81	Howard M. Brown, et ux	Monongalia County 152 acs. in Winfield Dist. (Marion Co.)	871 835	307 946
G-175084-b	6/1/82	Charles W. Brown, et ux	152 acs. in Winfield Dist. (Marion Co.)	835	937
G-175085-a	9/24/80	Kenneth A. Mahaffey, et ux	18.56 acs. in Union Dist. (Marion Co.)	830	753
G-175086-a	9/15/80	Harry K. Kirk, et ux	9.04 acs. in Union Dist. (Marion Co.)	834	1070
G-175087-a	9/24/80	G. W. Kirk, et ux	14.00 acs. in Union Dist. Dist. (Marion Co.)	830	751
G-175088-a	2/9/81	Gary P. Jolliff	72.87 acs. in Union Dist. Dist. (Marion Co.)	832	253
G-175089-a	10/30/80	Gertrude C. Rudy	9.5 acs. in Union Dist. (Marion Co.)	830	757

08/25/2023



<u>LEASE NO.</u>	<u>DATED</u>	<u>LESSOR</u>	<u>DESCRIPTION</u>	<u>VOLUME</u>	<u>PAGE</u>
*G-174433-c	5/11/81	Laco J. Lambert, a	1201.84 acs., MOL, in Monongalia County	834 871	476 300

\*\*Phillips Petroleum Company is Lessee of all leases except Lease No. G-157540.

\*Leases were extended by Extension of Oil and Gas Leases dated May 1, 1978 and being recorded in Vol. 809, 811, 813 dated May 1, 1978 and being recorded in Vol. 809, 811, 813 and Pages 434, 331 and 749 respectively. And being recorded in the office of the Clerk of the County Commission of Monongalia County, West Virginia in Deed Book No. 807, at page 578, and Deed Book No. 809, at page 434.

08/25/2023

WEST VIRGINIA, TO-Wit:

Be it remembered that on the 28 day of May, 1982, the foregoing instrument of writing, bearing date on the 10 day of May, 1982, was presented to me, ~~JANICE C. COGG~~ Clerk of the County Court of Marion County, in my office and together with the certificate thereto annexed was admitted to record at 12:22 o'clock P.M.

Teste: Janice C. Cogg, Clerk.





PARTIAL ASSIGNMENT

CITY OF CALGARY \*

\*

KNOW ALL MEN BY THESE PRESENTS

PROVINCE OF ALBERTA \*

By Lease Assignment dated May 18, 1982 a fifty percent (50%) working interest was conveyed to Westfort Petroleums Ltd. in and to each of the oil, gas and mineral leases described on the attached Exhibit A.

Therefore, in consideration of the sum of \$1.00 and other good and valuable consideration, receipt of which is hereby acknowledged, the undersigned, Westfort Petroleums Ltd., whose address is Suite 500, 1177 - 11th Avenue S.W., Calgary, Alberta, Canada T2R 0G5 ("Assignor"), does hereby Assign and Convey unto Allegheny Land & Mineral Company whose address is 200 West Main Street, Clarksburg, West Virginia 26302 ("Assignee"), subject to the terms and provisions set forth herein, a five percent (5%) working interest in and to each of the said oil, gas and mineral leases described on the attached Exhibit A which is made a part hereof for all purposes (collectively, the "Leases").

Being a portion of the same interests assigned unto Westfort Petroleums Ltd. by Assignment recorded in Assignment Book No. 8, at page 744, in the Marion County Clerk's office; and recorded in Assignment Book No. 4, at page 224, in the Taylor County Clerk's office; and recorded in Assignment Book No. 12, at page 333, in the Monongalia County Clerk's office.

TO HAVE AND TO HOLD the above described interests in the Leases and the leasehold estates created thereby unto Assignee, and Assignee's successors and assigns; provided, however, this assignment is made without warranty of title, either express or implied, and is made subject to the following terms and provisions:

1.

Assignor hereby covenants and warrants that (i) Assignor is the lawful owner of an undivided fifty percent (50%) interest in and to the Leases and the leasehold estates created thereby, with full power to sell and convey; (ii) the Leases, together with all personal property, machinery and equipment located thereon, are not free and clear of all liens and encumbrances; (iii) all rentals and royalties due and payable under the Leases have been duly paid; and (iv) the Leases are valid and in full force and effect in accordance with their terms.

2.

(a) The Leases are subject to the following overriding royalties:

(i) Watson and Swanson, Inc. - 1/32 of 8/8

08/25/2023



- (ii) Also, should any well be drilled on the leases during the terms of the agreements hereinafter mentioned, and Phillips Petroleum Company elects to farmout its 50% interest in the leases comprising the pooled (drilling) unit of such well, then Phillips shall be entitled to a  $\frac{1}{32}$  of  $\frac{8}{8}$  (3.125%) overriding royalty.

These overriding royalties shall be free and clear of all costs of development and operation, but subject to applicable taxes, and shall pertain to all oil, gas, casinghead gas, gasoline, sulphur and other gaseous hydrocarbons that are produced, saved and marketed from the lands covered by the Leases herein assigned; payment of the overriding royalties reserved hereby shall be made in accordance with the provisions for payment of royalties set out in the respective Leases to which such overriding royalties apply, and such provisions are incorporated herein by this reference and made a part hereof to the extent they are not inconsistent herewith.

(b) This assignment is made subject to that certain Lease Assignment dated May 18, 1982, executed by Watson & Swanson, Inc., as Assignor, to Westfort Petroleums Ltd., as Assignee, covering the Leases, which is of record in Marion, Taylor, and Monongalia Counties, West Virginia.

(c) This assignment is also made subject to that certain Partial Assignment of Oil and Gas Leases dated April 27, 1982 and executed on May 10, 1982 by Phillips Petroleum Company, as Assignor, to Watson and Swanson, Inc., as Assignee, covering the Leases, which is of record in Marion, Taylor and Monongalia Counties, West Virginia.

(d) This assignment is further made subject to the covenants, terms and conditions of that certain letter agreement dated March 15, 1980, by and between Watson and Swanson, Inc. and Assignor, the provisions of which are incorporated herein by this reference. A copy of the March 15, 1980 agreement is on file at the offices of Assignor at Suite 500, 1177 - 11th Avenue S.W., Calgary, Alberta, Canada.

(e) This assignment is further made subject to that certain Agreement dated September 20, 1979, by and between Phillips Petroleum Company and Watson and Swanson, Inc., a copy of which is on file at the offices of Assignor.

3.

Fuel oil and gas for operating the premises, or lands pooled therewith, and for treating and handling the products therefrom (and the proportionate part of fuel oil and gas consumed in a central plant, should the Leases be operated jointly with other premises through the use of such plant) shall be deducted before said overriding royalties are computed. If the said Leases do not cover the entire fee simple title to the minerals in the lands described therein and hereby assigned, the overriding royalties herein reserved on production from such land shall be proportionately reduced.

08/25/2023



DATED the 14th day of January, 1983.

ASSIGNOR:

WESTFORT PETROLEUMS LTD.

By:

  
R. H. Brown,  
President

THE CITY OF CALGARY \*  
\*  
PROVINCE OF ALBERTA \*

BEFORE ME, the undersigned authority, on this day personally appeared R.H. BROWN, president of WESTFORT PETROLEUMS LTD., known to me to be the person whose name is subscribed to the foregoing instrument, and acknowledged to me that he executed the same for the purposes and consideration therein express as the act and deed of said corporation.

GIVEN UNDER MY HAND AND SEAL OF OFFICE this 14<sup>th</sup> day of February, 1983.

NOTARY PUBLIC IN AND FOR THE  
PROVINCE OF ALBERTA

Printed Name of Notary and  
Commission Expiration Date

  
JAMES W. CWEN

My appointment expires on the  
31st day of December, 1983.

08/25/2023

EXHIBIT A

Attached to and forming part of Partial Assignment dated January 14, 1983 executed by Westfort Petroleum Ltd., as Assignor, to Allegheny Land & Mineral Company, as Assignee

---

The following described oil and gas leases covering lands in Marion County, West Virginia, insofar only as such leases cover from the surface to a depth of 100 feet below the base of the Oriskany formation.

G-109429-B01	1/27/70	Laverna A. Knox	200 ac. out of Winfield Dist.	743	890
G-109429-C01	1/27/70	Edra L. Robe	200 ac. out of Winfield Dist.	743	894
G-109429-D01	1/27/70	Victor J. Shuttleworth, et ux	200 ac. out of Winfield Dist.	743	898
G-109429-E01	2/02/70	Ralph Morgan Richmond, et ux	200 ac. out of Winfield Dist.	743	886
G-109429-F01	2/03/70	Harold A. Miller, et al	200 ac. out of Winfield Dist.	744	313
G-109429-G01	3/02/70	Joseph Richmond, et ux	200 ac. out of Winfield Dist.	745	196
G-109429-H01	6/03/75	Mamie L. Morgan	200 ac. out of Winfield Dist.	788	698
G-128619	4/11/68	Jack W. Bunner	22.63 ac. in Winfield Dist.	726	938
G-128619-B01	9/17/68	Jack W. Bunner as committee and as special commissioner	22.63 ac. in Winfield Dist.	731	874
G-128738	4/02/68	Jess Stewart, Jr., et al	220 ac. in Winfield Dist.	726	183
G-128739	6/04/68	Denzil E. Carpenter, et ux	36 ac. in Winfield Dist.	728	515
G-128787	3/27/68	Victor Neel, et ux	51.46 ac. in Winfield Dist.	725	938
G-128788	3/28/69	Lura Gladys Carpenter, et vir	26 ac. in Union Dist.	725	944
G-128823	4/09/68	Rex Stutler, et ux	40.75 ac. in Union Dist.	726	349
G-128844	4/02/68	Sandra J. Bunner, et vir	20.0 ac. in Winfield Dist.	727	757
G-128845	4/05/68	V. L. Rogers	41 ac. tract & 25 ac. tract in Union Dist.	726	171
G-128846	4/04/68	Stella E. Morgan	59 ac. in Union Dist.	726	605
G-128847	4/05/68	B.M. Morgan, et ux	22.17 ac. in Union Dist.	726	175
G-128849	4/03/68	Cecil Helms, et ux	44.50 ac. in Union Dist.	726	179
G-128850	4/04/68	Clyde A. Carpenter, et ux	32.25 ac. in Winfield Dist.	728	841
G-128851	4/04/68	Clyde A. Carpenter, et ux	19.25 ac. in Winfield Dist.	728	483

08/25/2023



<u>LEASE NO.</u>	<u>DATED</u>	<u>LESSOR</u>	<u>DESCRIPTION</u>	<u>VOLUME</u>	<u>PAGE</u>
G-128856	4/01/68	Rosa Pride, et al	96.60 ac. in Winfield	726	361
G-128856-A01	4/11/68	Deloris Pride Roberts, et vir	96.60 ac. in Winfield Dist.	726	597
G-128857	4/04/68	W. Carl Hawkins, et ux	27.00 ac. in Union Dist.	726	365
G-128858	4/04/68	Denzil Martin, et ux	37.02 ac. in Union Dist.	726	369
G-128859	4/04/68	W. Carl Hawkins, et al	288.45 ac. in Union Dist.	726	373
G-128860	4/04/68	Violet A. Shroyer, et vir	10.50 ac. in Winfield Dist.	727	47
G-128861	4/03/68	Dwain B. Watkins, et ux	8.00 ac. in Winfield Dist.	726	377
G-128864	4/05/68	Lawrence Prunty, et ux	131.30 ac. in Union Dist.	726	381
G-128865	4/05/68	Hiram L. Vincent, et ux	109.00 ac. in Union Dist.	726	385
G-128866	4/05/68	Halice A. Rogers	30.74 ac. in Union Dist.	726	389
G-128867	4/02/68	Lowell Dene Robe and Luella Robe	33.66 ac. in Winfield Dist.	726	337
G-128868	4/03/68	Wilbert N. Vincent	82.40 ac. in Union Dist.	727	131
G-128869	3/28/68	Willard A. Scott, et ux	8.00 ac. in Winfield Dist.	726	393
G-128872	4/03/68	Walter D. Vincent	140.50 ac. in Union Dist.	727	135
G-128873	4/03/68	Clell Evans, et ux	55.56 ac. in Union Dist.	726	401
G-128875	4/03/68	Vallie J. Ridenour, et vir	43.00 ac. in Union Dist.	728	301
G-128876	4/02/68	Pete Nuzum	6.00 ac. in Winfield Dist.	726	405
G-128877	4/03/68	J. F. Morgan	94.49 ac. in Union Dist.	726	409
G-128880	4/02/68	Ada Heston, et al	65.00 ac. in Winfield Dist.	727	139
G-128882	4/02/68	Bert Pride, et ux	18.70 ac. in Winfield Dist.	728	293
G-128885	4/02/68	Carolyn Eileen Bunner, et vir	20.00 ac. in Winfield Dist.	726	333
G-128886	4/02/68	Ella M. Hayhurst	34.79 ac. in Union Dist.	727	143
G-128887	4/01/68	Leroy B. Musgrove	79.00 ac. in Winfield Dist.	727	51
G-128888	4/01/68	Larney L. Garlow, et ux	73.00 ac. in Winfield Dist.	727	147
G-128889	4/01/68	Dawson Pride, et ux	49.00 ac. in Winfield Dist.	728	289
G-128898	3/30/68	Clyde C. Tatterson, et ux	132.98 ac. in Union Dist.	727	511
G-128899	3/30/68	Kathleen N. Hawkins	111.57 ac. in Union Dist.	726	421

08/25/2023

<u>LEASE NO.</u>	<u>DATED</u>	<u>LESSOR</u>	<u>DESCRIPTION</u>	<u>VOLUME</u>	<u>PAGE</u>
G-128900	3/30/68	Donald W. Carpenter, et ux	88.00 ac. in Winfield Dist.	726	341
G-128901	3/30/68	Ocie D. Hartley	48.00 ac. in Union Dist.	727	151
G-128902	4/02/68	Linda J. Perkins, et vir	57.46 ac. in Winfield Dist.	726	193
G-128903	4/03/68	Walter L. Graves, et ux	19.00 ac. in Winfield Dist.	726	189
G-128915	4/08/68	Walter L. Balderson, et ux	140.99 ac. in Union Dist.	726	609
G-128916	4/10/68	Joe Sell, et ux	40.00 ac. in Union Dist.	726	417
G-128917	4/11/68	Oliver Perry Morgan, Jr., et ux	11.47 ac. in Union Dist.	726	613
G-128920	5/06/68	Ruby Smith Taylor, et vir	222.50 ac. in Winfield Dist.	727	689
G-128922	4/09/68	John G. Vincent, et al	36.00 ac. in Union Dist.	726	469
G-128922-A01	4/12/68	Margaret R. Fields, et vir	36.00 ac. in Union Dist.	727	388
G-128924	4/10/68	Dale Clayton Vincent, et ux	27.04 ac. in Union Dist.	726	425
G-128925	4/02/68	Nora A. Vincent	96.70 ac. in Union Dist.	726	429
G-128926	4/10/68	Alden L. Ferrell, et ux	16.60 ac. in Union Dist.	726	433
G-128927	4/08/68	James A. Sanders, et ux	133.00 ac. in Union Dist.	726	437
G-128928	4/11/68	Glenn C. Pride, et ux	27.50 ac. in Union Dist.	726	441
G-128929	4/11/68	Cecil D. Bucklew, et ux	1.00 ac. in Union Dist.	726	445
G-128930	4/09/68	Spencer A. Hudkins, et ux	112.48 ac. in Union Dist.	726	449
G-128931	4/10/68	L. P. Morgan, et ux	26.75 ac. in Winfield Dist.	726	453
G-128932	4/12/68	Raymond C. Morgan, et ux	21.14 ac. in Union Dist.	726	457
G-128933	4/11/68	Lloyd Williams, Jr., et ux	17.50 ac. in Union Dist.	726	461
G-128934	4/10/68	John G. Vincent	9.50 ac. in Union Dist.	726	465
G-128935	4/10/68	Lessie P. Reynolds	64.75 ac. in Union Dist.	726	473
G-128936	4/08/68	Walter Reynolds, et ux	41.00 ac. in Union Dist.	726	477
G-128938	4/11/68	James A. Boyce, et ux	21.00 ac. in Union Dist.	726	485

08/25/2023



<u>LEASE NO.</u>	<u>DATED</u>	<u>LESSOR</u>	<u>DESCRIPTION</u>	<u>VOLUME</u>	<u>PAGE</u>
G-128939	4/12/68	Robert L. Harr, et ux	162.00 ac. in Winfield Dist.	726	489
G-128940	4/08/68	M. J. McVicker, et ux	45.00 ac. in Union Dist.	726	497
G-128941	4/09/68	Joe R. Snider, Jr. et ux	59.00 ac. in Union Dist.	726	617
G-128942	4/05/68	Stella E. Morgan	50 ac. Tr. in Union Dist. 105 ac. Tr. & 38.74 ac. Tr. in Winfield Dist.	726	666
G-128942-A01	4/08/68	M. G. Morgan, et ux	50.00 ac. in Union Dist.	726	670
G-128943	4/12/68	Nellie H. Bunner, et vir	37.25 ac. in Union Dist.	726	674
G-128944	4/09/68	Martha Jane Rudy	43.50 ac. in Union Dist.	726	678
G-128945	4/10/68	Edith Bessie Henderson et vir	13.00 ac. in Union Dist.	726	682
G-128946	4/10/68	C. W. Henderson, et ux	27.00 ac. in Union Dist.	726	686
G-128947	4/10/68	Cecile M. Henderson, et al	8.25 ac. in Union Dist.	726	690
G-128949	4/01/68	M. C. Moran, et vir, Fay Moran	100.00 ac. in Winfield Dist.	726	699
G-128950	4/12/68	Orval G. Kuhn, et ux	12.10 ac. in Union Dist.	726	703
G-128951	4/11/68	Bertha Zoe Wilcox	7.39 ac. in Union Dist.	726	707
G-128952	4/10/68	Charles William Rager, et ux	6.67 ac. in Union Dist.	726	711
G-128953	4/09/68	George Lee Linn, et ux	195.00 ac. in Union Dist.	726	715
G-128954	4/09/68	Garnet L. Vincent	22.00 ac. in Union Dist.	726	719
G-128956	4/09/68	Robert L. Garlow, et ux	136.05 ac. in Union Dist.	726	621
G-128958	4/12/68	Charles W. Heston, et ux	30.05 ac. in Winfield Dist.	726	629
G-128959	4/11/68	Clyde L. Offutt, et ux	18.00 ac. in Union Dist.	726	633
G-128960	4/11/68	Samuel Lewis Linn	211.00 ac. in Union Dist.	726	637
G-128961	4/12/68	Grace S. Murphy	8.50 ac. in Winfield Dist.	726	641
G-128963	4/12/68	Earl R. Zinn, et ux	14.00 ac. in Winfield Dist.	726	649
G-128968	4/11/68	Carl Vandegrift, et al	32.04 ac. in Union Dist.	726	867
G-128969	4/11/68	Carl Vandegrift, et al	30.83 ac. in Union Dist.	726	871
G-128971	4/17/68	Bernard E. Robe, et al	26.00 ac. in Winfield Dist.	726	918

08/25/2023

<u>LEASE NO.</u>	<u>DATED</u>	<u>LESSOR</u>	<u>DESCRIPTION</u>	<u>VOLUME</u>	<u>PAGE</u>
G-128972	4/16/68	Glen N. Carpenter, et al	9.50 ac. in Winfield Dist.	726	922
G-128974	4/17/68	Lewis C. Heston, et ux	19.70 ac. in Winfield Dist.	726	914
G-128975	4/08/68	James A. Sanders, et al	58.00 ac. in Union Dist.	726	902
G-128976	4/15/68	John Turner, Jr., et ux	34.00 ac. in Winfield Dist.	726	898
G-128978	4/10/68	Carson W. Vincent	22.00 ac. in Union Dist.	726	890
G-128981	4/18/68	Mae Poë Vincent	21.00 ac. in Union Dist.	726	881
G-128983	4/13/68	Clarence P. Rowland, et ux	42.00 ac. in Winfield Dist.	727	59
G-128985	4/11/68	Mary Lynn MacDonald Hipple, et al	62.00 ac. in Winfield Dist.	727	67
G-128988	4/13/68	Hallis A. Rogers	22.50 ac. in Union Dist.	727	82
G-128990	4/13/68	Bert Pride, et ux	50.00 ac. in Winfield Dist.	727	90
G-128990-A01	4/26/68	Joseph N. Toothman, et ux	50.00 ac. in Winfield Dist.	727	685
G-128991	3/30/68	Raymond H. Bunner, et al	115.00 ac. in Winfield Dist.	727	96
G-128991-A01	9/17/68	Jack W. Bunner as com- mittee and as special commissioner	115.00 ac. in Winfield Dist.	731	882
G-128992	5/14/68	Jack W. Bunner	300.25 ac. in Winfield	727	897
G-128992-A01	9/17/68	Jack W. Bunner as com- mittee and as special commissioner	300.25 ac. in Winfield Dist.	731	870
G-128993	4/09/68	Jack W. Bunner	94.00 ac. in Winfield Dist.	727	107
G-128993-A01	9/17/68	Jack W. Bunner as com- mittee and as special commissioner	94.00 ac. in Winfield Dist.	731	878
G-128993-B01	4/09/68	Virginia C. Hayhurst, et al	94.00 ac. in Winfield Dist.	736	498
G-128993-C01	4/19/77	Irene Morgan	19.80 ac. in Winfield Dist.	805	15
G-128994	4/04/68	Charles E. MacDonald, et ux	99.25 ac. in Winfield Dist.	727	122
G-128996	4/17/68	Evelyn Louise Tatterson	77.00 ac. in Union Dist.	727	126
G-128998	4/11/68	Mary Francis Herron, et al	87.90 ac. in Union Dist.	727	382
G-128999	4/22/68	Elbert W. Moran, et ux	183.80 ac. in Winfield Dist.	727	263
G-128999-A01	4/20/68	H. L. Moran, et al	183.80 ac. in Winfield Dist.	727	263

08/25/2023



<u>LEASE NO.</u>	<u>DATED</u>	<u>LESSOR</u>	<u>DESCRIPTION</u>	<u>VOLUME</u>	<u>PAGE</u>
G-129001	4/04/68	Mary Blew MacDonald, et al	113.00 ac. in Winfield Dist.	727	272
G-129003	4/23/68	Reva Austin Carpenter, et al	110.00 ac. in Winfield Dist.	727	281
G-129004	4/22/68	George T. Neel	51.25 ac. in Union Dist.	727	285
G-129009	4/16/68	Jayna E. Reese, et al	80.00 ac. in Winfield Dist.	727	301
G-129010	4/24/68	Carpenter and Ford, Inc. a corporation	14.00 ac. in Union Dist.	727	305
G-129012	4/17/68	Sadie Herron, et al	25.00 ac. in Union Dist.	727	396
G-129013	4/24/68	Earl L. Carpenter, Ind. and as administrator of Charles E. Smith and Delvia J. Lesson Estates	17.00 ac. in Union Dist.	727	309
G-129022	4/24/68	Orpha Carpenter, et al	40.00 ac. in Winfield Dist.	727	519
G-129022-A01	5/01/68	Edna Justh, et vir	40.00 ac. in Winfield Dist.	730	75
G-129028	4/24/68	Carpenter and Ford, Inc., a corporation	6.00 ac. in Winfield	727	744
G-129028-B01	6/06/68	Harry L. VanGilder, et ux	30.00 ac. in Winfield Dist.	731	862
G-129028-C01	5/31/68	Carrie Swisher, et al	25.00 ac. in Winfield Dist.	731	866
G-129028-D01	6/05/68	Actie Murphy, et al	30.00 ac. tract, 25.00 ac. tract, 7.00 ac. tract, & a 2.00 ac. tract in Winfield Dist.	731	857
G-129034	5/17/68	Betty L. Miller, et vir	33.25 ac. tract in Winfield Dist.	728	305
G-129043	3/23/68	Maude M. Langley	62.00 ac. in Winfield Dist.	725	660
G-129045	4/17/68	Dorothy M. Little, et al	101.90 ac. in Winfield Dist.	728	520
G-129046	4/30/68	Crystal V. Watson	105.00 ac. in Winfield Dist.	728	309
G-129053	6/17/68	Hobert W. Hawkins, et ux	20.08 ac. in Union Dist.	729	5
G-129054	5/29/68	Lloyd Hawkins	30 ac. in Winfield Dist.	729	105
*G-129059	5/23/68	Elvessa Satterfield, et al	116.00 ac. in Union Dist.	729	151

08/25/2023

<u>LEASE NO.</u>	<u>DATED</u>	<u>LESSOR</u>	<u>DESCRIPTION</u>	<u>VOLUME</u>	<u>PAGE</u>
G-129062	5/23/68	Elvessa Satterfield, et al	76.50 ac. in Union Dist.	729	178
*G-129064	5/23/68	Elvessa Satterfield, et al	53.00 ac. in Winfield Dist.	729	195
*G-129065	5/23/68	Elvessa Satterfield, et al	50.25 ac. in Winfield Dist.	729	203
G-129289	6/04/68	Union Rescue Mission, Inc. (a non-profit corporation)	34.00 ac. in Union Dist.	728	593
G-129292	4/12/68	Mary A. Linn	40.00 ac. in Union Dist.	726	653
G-129295	4/12/68	Gale E. Linn, et ux	5.33 ac. in Union Dist.	726	662
G-129298	4/16/68	John J. Linn	12.22 ac. in Union Dist.	726	910
G-129299	4/16/68	Charles B. Linn	27.00 ac. in Union Dist.	726	906
G-129300	4/15/68	The Union Rescue Mis- sion of Fairmont, Inc. (a non-profit corp.)	60.00 ac. in Union Dist.	727	55
G-129311	5/02/68	Nellie E. Satterfield	62.00 ac. in Union Dist.	727	875
G-129311-A01	5/02/68	Barbara Payne, et vir	62.00 ac. in Union Dist.	727	879
G-129311-B01	5/02/68	Olon D. Satterfield, et ux	62.00 ac. in Union Dist.	727	887
G-129311-C01	5/02/68	M. Katherine Springer, et al	62.00 ac. in Union Dist.	727	883
G-129311-D01	5/02/68	Carol Lee Brueggeman, et ux	62.00 ac. in Union Dist.	729 730	381 297
G-129322	6/13/68	Joseph F. Bunner, et ux	2.00 ac. in Winfield Dist.	729	1
G-129325	6/12/68	Roy R. Huffman, et al	12.50 ac. tract, 17.75 tract in Winfield Dist.	729	212
G-129326	6/24/68	Thomas E. Donaldson, et ux	7.00 ac. in Winfield Dist.	729	301
G-129328	4/23/68	Wilford W. Stevens, et ux	108.00 ac. in Winfield Dist.	729 730	377 293
G-129330	6/08/68	Frona Summers, et vir	8.10 ac. in Winfield Dist.	729 730	555 301
G-129391	5/06/68	Harry L. VanGilder, et ux	50.00 ac. in Winfield Dist.	729	846
G-129391-A01	5/15/68	Gladys Rowell, et vir	50.00 ac. in Winfield Dist.	729	842

08/25/2023



<u>LEASE NO.</u>	<u>DATED</u>	<u>LESSOR</u>	<u>DESCRIPTION</u>	<u>VOLUME</u>	<u>PAGE</u>
G-129391-B01	5/15/68	Mary L. Martin, et al	50.00 ac. in Winfield Dist.	729	836
G-129391-C01	5/15/68	Myrtle Mae Carson, et vir	50.00 ac. in Winfield Dist.	733	584
G-129393	5/24/68	Betty M. Morgan, et vir	8.00 ac. in Winfield Dist.	729	854
G-129578	4/09/68	Edward T. Morgan, et ux	115.06 ac. in Union Dist.	729	757
G-129582	5/24/68	Harold T. Kirk, et ux	40.40 ac. in Winfield Dist.	729	850
G-129582-A01	5/27/68	Edna B. Justh, et vir	40.40 ac. in Winfield Dist.	730	81
G-129769	6/03/68	Elton W. Flanagan, et ux	103.00 ac. in Winfield Dist.	731	220
G-129772	8/14/68	Thomas W. Moran, Sr., et ux	175.00 ac. in Winfield Dist.	731	853
G-129806	4/01/68	Dawson Pride, et al	10.00 ac. in Winfield Dist.	728	837
G-129806-A01	4/11/68	Deloris Pride Roberts, et vir	10.00 ac. in Winfield Dist.	726	601
G-129807	5/02/68	Samuel G. Carpenter, et ux	20.00 ac. tract, & 22.00 ac. tract in Winfield Dist.	727	748
G-129807-A01	5/15/68	Margaret L. Mowery, et vir	19.50 ac. in Winfield Dist.	732	432
G-129905	4/09/68	Edwin Dale VanGilder, et ux	42.00 ac. in Union Dist.	726	493
G-129905-A01	8/16/68	Mattie R. Hall, et al	42.00 ac. in Union Dist.	734	38
G-129905-B01	7/27/68	Brady D. Thompson, et al	42.00 ac. in Union Dist.	734	43
G-131251	4/27/68	Mary Mollie Priest, et al	77.62 ac. in Winfield Dist.	727	752
G-131251-A01	4/17/68	Della Musgrove, et al	50.00 ac. in Winfield Dist.	734	176
G-131252	1/02/69	Thornton Nuzum	17.5 ac. tract & 11.5 ac. tract in Winfield Dist.	734	54
G-131252-A01	4/18/77	Issie Travis	17.49 ac. in Winfield Dist.	805	53
G-131252-B01	4/21/77	Ruby Lambert Byrd, et vir	17.49 ac. in Winfield Dist.	805	11
G-131252-C01	5/02/77	Edna Carpenter	17.49 ac. in Winfield Dist.	805	57
G-131252-D01	4/25/77	Arl C. Reeves, Sr., et ux	17.49 ac. in Winfield Dist.	805	57

08/25/2023

<u>LEASE NO.</u>	<u>DATED</u>	<u>LESSOR</u>	<u>DESCRIPTION</u>	<u>VOLUME</u>	<u>PAGE</u>
G-131252-E01	4/29/77	Walter Richard Carpenter	17.49 ac. in Winfield Dist.	803	197
G-131252-F01	4/25/77	Fay A. Reeves, et ux	17.49 ac. in Winfield Dist.	803	472
G-131252-G01	7/08/77	Clifford C. Conley, et ux	17.49 ac. in Winfield Dist.	805	7
G-131252-H01	4/25/77	Leonard C. Reeves, et ux	17.49 ac. in Winfield Dist.	808	709
G-131253	1/02/69	Minta Nuzum	18.00 ac. in Winfield Dist.	734	47
G-131486	1/27/69	L. L. Morris	38.00 ac. in Winfield Dist.	734	589
G-131769	4/18/68	Ethel Satterfield, et al	25.00 ac. in Winfield Dist.	737	599
G-135030	9/28/70	R. Glen Vincent, et ux	27.90 ac. in Union Dist.	749	407
G-135035	9/24/70	Dent O. Lake, et al	168.00 ac. in Union Dist.	749	396
G-135141	10/22/70	Iva B. Nestor, et al	30.70 ac. in Union Dist.	749	715
G-135142	10/12/70	Robert B. Starkey, et ux	18.80 ac. in Union Dist.	749	719
G-135143	10/30/70	Katherine Springer, et vir	8.19 ac. in Union Dist.	749	723
G-135215	10/26/70	Hobert W. Hawkins, et al	51.70 ac. in Union Dist.	750	368
G-135250	11/11/70	Ralph D. Vandergrift, et ux	30.00 ac. in Union Dist.	750	360
G-135252	11/13/70	Jesse Satterfield, et ux	3.11 ac. in Union Dist.	750	364
G-135762	10/30/70	Fay R. Vandergrift, et ux	69.47 ac. in Union Dist.	32	68
G-135780	11/06/70	Charles H. Byrne, et ux	17.50 ac. in Union Dist.	751	488
G-152107	8/13/75	Charles E. MacDonald, et ux	221.00 ac. in Winfield Dist.	789 788	841 655
G-152107-A01	7/12/75	The Orthodox Educational Society, a W. Virginia non-profit Corp.	221.00 ac. in Winfield Dist.		
G-152270	7/24/75	Lawrence Rex Lake, et ux	5.90 ac. in Winfield Dist.	787	1104
G-152281	7/30/75	Rufus B. Neel, et al	34.75 ac. in Winfield Dist.	788	975

08/25/2023



<u>LEASE NO.</u>	<u>DATED</u>	<u>LESSOR</u>	<u>DESCRIPTION</u>	<u>VOLUME</u>	<u>PAGE</u>
G-152281-A01	8/02/75	Kenneth E. Neel, et ux	34.75 ac. in Winfield Dist.	795	443
G-152282	7/12/75	Lafayette E. Vincent, et ux	9.40 ac. in Winfield Dist.	788	985
G-152284	8/01/75	Anna Lee Massey	16.50 ac. in Winfield Dist.	788	971
G-152285	7/31/75	Sharon G. Silcott Beverlin, et vir	1.61 ac. in Winfield Dist.	788	966
G-152286	8/05/75	Bunner Ridge Community Assoc., a W. Virginia Corporation	13.00 ac. in Winfield Dist.	788	962
G-154463	10/06/76	Clarence Lee Linn et ux	87.90 ac. in Union Dist.	798	844
G-154483	10/05/76	Charlotte Koen and Mary Gail Koen	55.15 ac. in Winfield Dist.	799	158
G-154494	10/15/76	Don B. Potter, et al	36.583 ac. in Union Dist.	800	104
G-154495	10/15/76	Don B. Potter, et al	24.47 ac. in Union Dist.	800	100
G-154496	10/15/76	Don B. Potter, et al	72.00 ac. in Union Dist.	800	96
G-154497	10/15/76	Don B. Potter, et al	195.00 ac. in Union Dist.	800	92
G-154498	10/15/76	Don B. Potter, et al	15.71 ac. in Union Dist.	800	88
G-154616	3/25/77	Robert Byrne, et ux	278.00 ac. in Union Dist.		
G-154619	4/15/77	Jack W. Bunner	0.88 ac. in Winfield Dist.	802	526
G-154620	4/15/77	Jack W. Bunner, et al	2.00 ac. in Winfield Dist.	802	530
G-154636	4/26/77	Dorothy Carpenter, et vir	22.50 ac. in Winfield Dist.	805	85
G-154636-A01	4/26/77	Bernard E. Robe, et ux	22.50 ac. in Winfield Dist.	805	77
G-154636-B01	4/26/77	Millard B. Robe, et ux	22.50 ac. in Winfield Dist.	805	81
G-154636-C01	4/26/77	Wilda Fast, et vir	22.50 ac. in Winfield Dist.	805	65
G-154636-D01	4/26/77	Doris Carpenter, et vir	22.50 ac. in Winfield Dist.	805	69
G-154636-E01	4/26/77	Marlene VanGilder, et vir	22.50 ac. in Winfield Dist.	803	201
G-154636-F01	4/26/77	Marvin Eugene Robe, et ux	22.50 ac. in Winfield Dist.	805	73
**G-157540	11/16/36	R. R. Finch, et ux	164.00 ac. in Winfield Dist. (Nebo Fuel Co. Lessee)	418	554

08/25/2023

THE FOLLOWING LEASES ARE IN TAYLOR COUNTY, WEST VIRGINIA

<u>LEASE NO.</u>	<u>DATED</u>	<u>LESSOR</u>	<u>DESCRIPTION</u>	<u>VOLUME</u>	<u>PAGE</u>
G-128779	3/25/68	John V. Zinn, et al	55.00 ac. in Fetterman Dist.	17 30	111 268
G-128781	3/28/68	Harry L. Summers, et ux	47.00 ac. in Fetterman Dist.	30 17	230 109
G-128782	3/25/68	John V. Zinn, et ux	98.25 ac. in Fetterman Dist.	30 17	238 109
G-128783	3/25/68	John V. Zinn, et ux	233.00 ac. in Fetterman Dist.	30 17	234 109
G-128784	3/26/68	Henry J. Fast, et ux	114.00 ac. in Fetterman Dist.	30 17	242 109
G-128785	3/26/68	Samuel McDonald, et ux	15.00 ac. in Fetterman Dist.	30 17	246 109
G-128786	3/25/68	Florence LaRue	18.00 ac. in Fetterman Dist.	30	250
G-128964	4/12/68	Noble K. Weaver, et ux	11.86 ac. in Fetterman Dist.	30 17	272 112
G-128970	4/18/68	Mattie Sapp, et vir	33.00 ac. in Fetterman Dist.	30	283
G-129014	4/30/68	Havard W. Rogers	139.50 ac. in Fetterman Dist.	30	297
G-129296	4/16/68	Clarence B. Brown	100.50 ac. in Fetterman Dist.		
G-129297	4/16/68	Herbert Estel, Jr. et ux	12.00 ac. in Fetterman Dist.	30	279
G-129301	4/12/68	Addie M. Simpson, et al	50.00 ac. in Fetterman Dist.	30	287
G-129906	4/29/68	Pauline Florence Smith, et al	120.75 ac. in Fetterman Dist.	30	304
G-129906-A01	5/15/68	Fred Stewart, et ux	120.75 ac. in Fetterman Dist.	30	311
G-129906-B01	5/15/68	Virginia Myrtle Teets, et vir	120.75 ac. in Fetterman Dist.	30	319
G-129906-C01	5/15/68	Vesta L. Bass, et vir	120.75 ac. in Fetterman Dist.	30	456
G-135032	9/29/70	F. Marion Abel	100.00 ac. in Booths Creek Dist.	31	240
G-135033	9/29/70	Lloyd Abel, et ux	88.00 ac. in Booths Creek Dist.	31	243
G-135034	9/29/70	Ersel F. Lambert	112.50 ac. in Booths Creek Dist.	31	249
G-135036	10/14/70	James William Rutherford	67.00 ac. in Booths Creek Dist.	31	256

08/25/2023



<u>LEASE NO.</u>	<u>DATED</u>	<u>LESSOR</u>	<u>DESCRIPTION</u>	<u>VOLUME</u>	<u>PAGE</u>
G-135037	10/07/70	Otto K. Nestor, et ux	470.00 ac. in Booths Creek Dist.	31	273
G-135038	10/15/70	John A. Knotts, et ux	87.00 ac. in Booths Creek Dist.	31	264
G-135132	10/22/70	Moreda Gibson	89.75 ac. in Booths Creek Dist.	31	279
G-135136	10/20/70	F. Marion Abel	40.00 ac. in Booths Creek Dist.	31	291
G-135137	10/27/70	Cletes E. Curry	49.75 ac. in Booths Creek Dist.	32	56
G-135137-A01	10/28/70	Carroll H. Curry, et al	49.75 ac. in Booths Creek Dist.	31	294
G-135137-B01	10/28/70	Leo B. Curry, et ux	49.75 ac. in Booths Creek Dist.	32	112
G-135139	10/21/70	Ruth Yauger	111.00 ac. in Fetterman Dist.	31	276
G-135139-A01	11/23/70	Catharine Yarbrough, et vir	111.00 ac. in Fetterman Dist.	32	106
G-135139-B01	11/23/70	Lois Thompson, et vir	111.00 ac. in Fetterman Dist.	32	102
G-135139-C01	11/23/70	Roberta Hall, et vir	111.00 ac. in Fetterman Dist.	32	94
G-135140	10/07/70	The Grafton Loan Co., a Corporation	258.00 ac. in Booths Creek Dist.	31	260
G-135211	10/15/70	Andrew Kay Moore, et al	69.25 ac. in Booths Creek Dist.	31	300
G-135212	10/13/70	James William Rutherford	166.22 ac. in Booths Creek Dist.	31	310
G-135212-A01	10/13/70	Ned Shriver, et ux	30.50 ac. in Booths Creek Dist.	31	320
G-135212-B01	10/14/70	Ross Wiseman, et al	30.50 ac. in Booths Creek Dist.	31	324
G-135213	10/13/70	Ned Shriver, et ux	40.50 ac. in Booths Creek Dist.	31	314
G-135214	10/20/70	Ned Shriver, et ux	75.25 ac. in Booths Creek Dist.	31	317
G-135244	10/29/70	Harold D. Riley, et ux	50.00 ac. in Booths Creek Dist.	32	1
G-135539	11/09/70	Colleen Knotts, et al	69.10 ac. in Booths Creek Dist.	32	31
G-135767	12/04/70	Thomas J. Gates, et ux	7.9 ac. in Booths Creek Dist.	32	64
G-136043	12/23/70	Rufus S. Holden, et ux	60.00 ac. in Booths Creek Dist.	32	98

08/25/2023

<u>LEASE NO.</u>	<u>DATED</u>	<u>LESSOR</u>	<u>DESCRIPTION</u>	<u>VOLUME</u>	<u>PAGE</u>
G-136052	11/25/70	John Bobella, et ux	83.75 ac. in Booths Creek Dist.	32	85
G-152249	5/22/75	Agnes Honc	46.00 ac. in Booths Creek Dist.	33	330
G-152266	7/25/75	Minnie DeLauder, et vir	49.75 ac. in Booths Creek Dist.	33	404
G-152283	7/24/75	George R. Neel, et al	14.70 ac. in Fetterman Dist. (Taylor Co.)	788 36	981 264
THE FOLLOWING LEASES ARE IN MARION AND TAYLOR COUNTIES, WEST VIRGINIA					
G-128780	3/28/68	Charles L. Summers, et ux	265.86 ac. in Fetterman & Winfield (Marion Co.) Dists. (Taylor Co.)	726 30	926 226
G-128834	3/27/68	George S. Summers	55.50 ac. in Fetterman & Winfield (Marion Co.) Dists. (Taylor Co.)	726 30	934 264
G-128918	4/05/68	Mt. Savage Refrac- tories Co., a Maryland Corp.	361.00 ac. in Union & Booths (Marion Co.) Creek Dists. (Taylor Co.)	726 30	593 363
G-128921	4/08/68	Mary Blews MacDonald	300.00 ac. in (Marion Co.) Winfield & Fetterman Dists. (Taylor Co.)	727 30	247 351
G-128921-A01	4/20/68	Charles Edward MacDonald, et ux	300.00 ac. in (Marion Co.) Winfield & Fetterman Dists. (Taylor Co.)	727 30	251 347
G-128921-B01	4/08/68	Joanna MacDonald Nobles, et vir	300.00 ac. in (Marion Co.) Winfield & Fetterman Dists. (Taylor Co.)	727 30	255 359
G-128921-C01	4/08/68	Thomas MacDonald	300.00 ac. in (Marion Co.) Winfield & Fetterman Dists. (Taylor Co.)	727 30	259 355
G-128948	4/08/68	The Orthodox Educa- tional Society, a a West Virginia Corp.	500.00 ac. in Winfield & Fetterman Dists. (Taylor Co.)	726 36	694 275
G-128995	4/04/68	Mary Blews MacDonald, et al	115.00 ac. in Winfield & Fetterman (Marion Co.) Dists. (Taylor Co.)	727 36	113 288
G-128995-A01	4/11/68	Orva L. Hoffman, et al	115.00 ac. in Winfield & Fetterman (Marion Co.) Dists. (Taylor Co.)	727 36	694 403
G-129000	4/19/68	Charles Edward MacDonald, et ux	181.50 ac. in Winfield & Fetterman (Marion Co.) Dists. (Taylor Co.)	727 36	268 300
G-129002	4/04/68	Mary Blews MacDonald, et al	75.00 ac. in Winfield & Fetterman (Marion Co.) Dists. (Taylor Co.)	727 36	277 294

08/25/2023



<u>LEASE NO.</u>	<u>DATED</u>	<u>LESSOR</u>	<u>DESCRIPTION</u>	<u>VOLUME</u>	<u>PAGE</u>
G-129005	4/22/68	Earl R. Zinn, et ux	131.00 ac. in Winfield & Fetterman (Marion Co.) Dists. (Taylor Co.)	727 36	289 305
G-129283	5/22/68	Edward F. Satterfield, et al	21.00 ac. in Fetterman & Union (Marion Co.) Dists. (Taylor Co.)	729 36	559 258
G-129294	4/11/68	Henry M. Vincent, et ux	71.00 ac. in Fetterman & Union (Marion Co.) (Taylor Co.)	726 30	657 411
G-129767	5/13/68	Mary P. Johnston, et al	281.08 ac. in Union, Fetterman & (Marion Co.) Booths Creek (Taylor Co.) Dists.	728 30	401 325
G-135024	9/24/70	Harry K. Kirk, et ux	135.27 ac. in Union & Fetterman (Marion Co.) Dists.	749 36	423 280
G-135027	9/30/70	Jerry W. Bray, et ux	55.78 ac. in Union & Fetterman Dists. (Taylor Co.)	31 843	246 998
G-135029	9/25/70	Raymond L. Litle, et ux	154.40 ac. in Union & Fetterman (Marion Co.) Dists. (Taylor Co.)	749 36	411 310
*G-129055-a	5/23/68	Elvessa Satterfield, et al	64.00 ac. in Clinton & Winfield Dists. (Marion Co.) Monongalia County	729 872	117 607
G-174433-c	5/11/81	Laco J. Lambert, a widower	1201.84 acres, MOL, in Winfield, Clinton and Union Districts (Marion Co.) Monongalia County	834 871	476 300
G-174433-b	5/9/81	Wilma E. Bunner, a widow	1201.84 acs., MOL in Winfield, Clinton and Union Dist. (Marion Co.) Monongalia County	834 871	482 314
G-174433-a	5/23/81	Genevieve G. Elswick, et al	1201.84 acs, MOL in Winfield, Clinton and Union Dist. (Marion Co.) Monongalia County	834 871	470 307
G-175084-a	6/1/81	Howard M. Brown, et ux	152 acs. in Winfield Dist. (Marion Co.)	835	946
G-175084-b	6/1/82	Charles W. Brown, et ux	152 acs. in Winfield Dist. (Marion Co.)	835	937
G-175085-a	9/24/80	Kenneth A. Mahaffey, et ux	18.56 acs. in Union Dist. (Marion Co.)	830	753
G-175086-a	9/15/80	Harry K. Kirk, et ux	9.04 acs. in Union Dist. (Marion Co.)	834	1070
G-175087-a	9/24/80	G. W. Kirk, et ux	14.00 acs. in Union Dist. Dist. (Marion Co.)	830	751
G-175088-a	2/9/81	Gary P. Jolliff	72.87 acs. in Union Dist. Dist. (Marion Co.)	832	253
G-175089-a	10/30/80	Gertrude C. Rudy	9.5 acs. in Union Dist. (Marion Co.)	830	757

08/25/2023

<u>LEASE NO.</u>	<u>DATED</u>	<u>LESSOR</u>	<u>DESCRIPTION</u>	<u>VOLUME</u>	<u>PAGE</u>
*G-174433-c	5/11/81	Laco J. Lambert, a	1201.84 acs., MOL, in Monongalia County	834 871	476 300

\*\*Phillips Petroleum Company is Lessee of all leases except Lease No. G-157540.

\*Leases were extended by Extension of Oil and Gas Leases dated May 1, 1978 and being recorded in Vol. 809, 811, 813 dated May 1, 1978 and being recorded in Vol. 809, 811, 813 and Pages 434, 331 and 749 respectively. And being recorded in the office of the Clerk of the County Commission of Monongalia County, West Virginia in Deed Book No. 807, at page 578, and Deed Book No. 809, at page 434.

08/25/2023



3300

Latitude 39°-30'  
27 30

Longitude 80°-00'

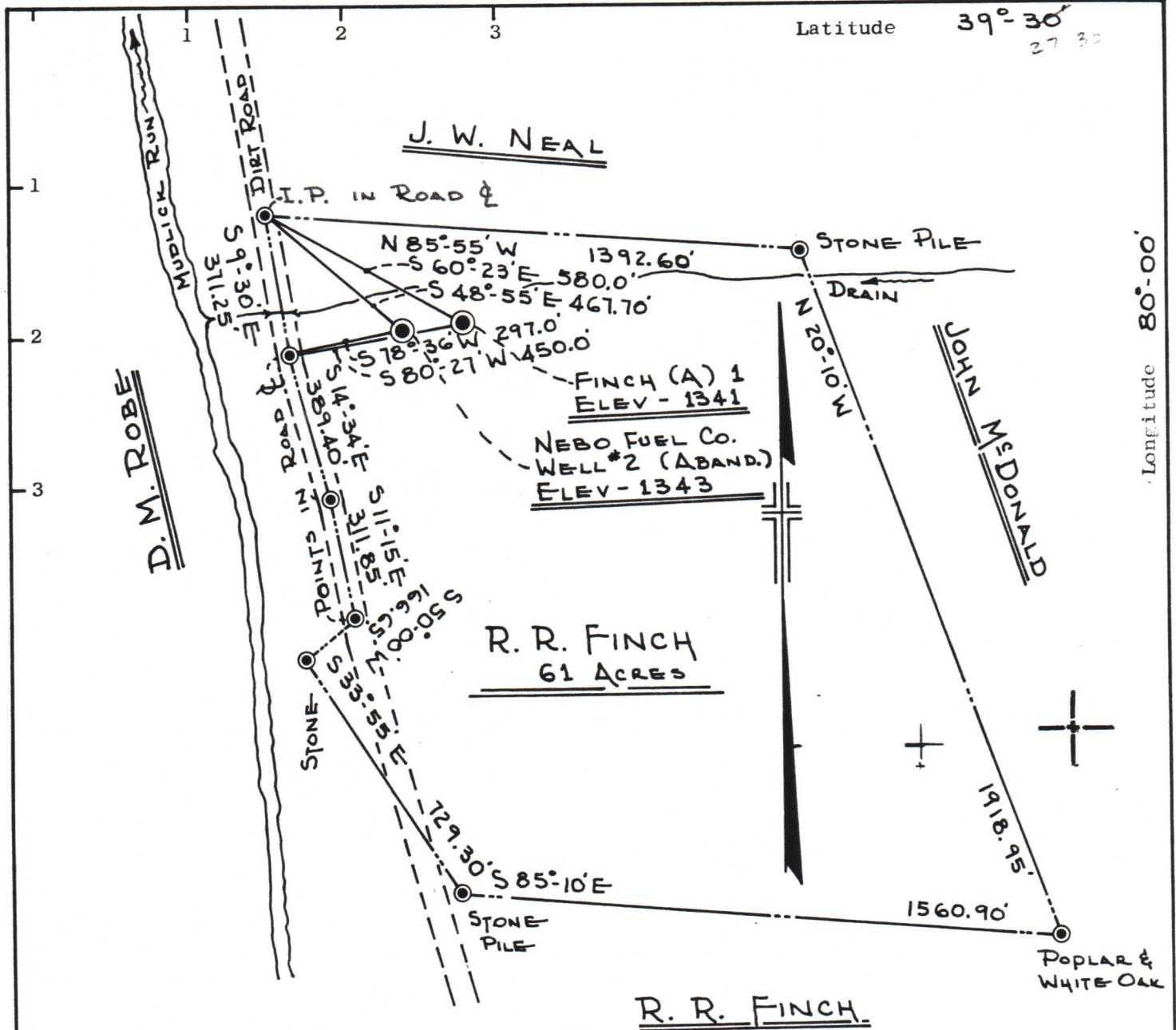

SURFACE ~ R. R. FINCH  
 ROUTE 1, HAMMOND, W.VA.  
 COAL - EASTERN GAS & FUEL ASSOC.  
 GRANT TOWN, W.VA.

New Location   
 Drill Deeper   
 Abandonment

Company Allegheny Land and Mineral Co.  
 Address PO Box 1740 - Clarksburg WVA. 26301  
 Farm R. R. FINCH  
 Tract \_\_\_\_\_ Acres 61 Lease No. 108 253  
 Well (Farm) No. FINCH (A) 1 Serial No. \_\_\_\_\_  
 Elevation (Spirit Level) 1341  
 Quadrangle FAIRMONT Fairmont East-72  
 County MARION District WINFIELD  
 Engineer R. M. Patterson  
 Engineer's Registration No. 3637  
 File No. 61-6-100 Drawing No. 1  
 Date 6/16/61 Scale 1"=400'

STATE OF WEST VIRGINIA  
 Department of Mines  
 OIL AND GAS DIVISION  
 CHARLESTON

**WELL LOCATION MAP**  
 FILE NO. MAR-244 08/25/2023

+ Denotes location of well on United States Topographic Maps, scale 1 to 62,500, latitude and longitude lines being represented by border lines as shown.  
 - Denotes one inch spaces on border line of original tracing

47-049

MAR. 244





1) Date: April 26, 19 83  
 2) Operator's Well No. A-1251 (Finch "A")  
 3) API Well No. 47 -- 049 -- 0244  
 State County Permit

**DRILLING CONTRACTOR:**

Development Drilling, Inc.  
 P. O. Drawer 1740  
 Clarksburg, West Virginia 26301

**STATE OF WEST VIRGINIA  
 DEPARTMENT OF MINES, OIL AND GAS DIVISION  
 OIL AND GAS WELL PERMIT APPLICATION**

**RE-WORKING WELL**

- 4) WELL TYPE: A Oil XXX / Gas XXX /  
 B (If "Gas", Production XXX / Underground storage XXX / Deep XXX / Shallow XXX /)
- 5) LOCATION: Elevation: 1341.78 Watershed: Mudlick Run  
 District: Winfield County: Marion Quadrangle: Fairmont 7.5'
- 6) WELL OPERATOR ALLEGHENY LAND AND MINERAL COMPANY H) DESIGNATED AGENT Daniel L. Wheeler  
 Address P. O. DRAWER 1740 Address P. O. Drawer 1740  
CLARKSBURG, WEST VIRGINIA 26301 Clarksburg, West Virginia 26301
- 7) OIL & GAS ROYALTY OWNER R. R. & Floda M. Finch  
 Address Route 1  
Hammond, West Virginia  
 Acreage 61
- 8) SURFACE OWNER R. R. & Floda M. Finch  
 Address Route 1  
Hammond, West Virginia  
 Acreage 61
- 9) FIELD SALE (IF MADE) TO:  
 Address Consolidated Gas Supply Corporation  
447 West Main Street  
Clarksburg, West Virginia 26301
- 10) OIL & GAS INSPECTOR TO BE NOTIFIED  
 Name William Blosser (363-9105)  
 Address Route 4, Box 317  
Fairmont, West Virginia 26554
- 11) COAL OPERATOR Eastern Gas & Fuel Association  
 Address Grant Town, West Virginia 26574
- 12) COAL OPERATOR Eastern Gas & Fuel Association  
 Address Grant Town, West Virginia 26574
- 13) COAL OWNER(S) WITH DECLARATION ON RECORD:  
 Name Eastern Gas & Fuel Association  
 Address Grant Town, West Virginia 26574
- 14) COAL LESSEE WITH DECLARATION ON RECORD:  
 Name Eastern Gas & Fuel Association  
 Address Grant Town, West Virginia 26574
- 15) PROPOSED WORK: Drill XXX / Drill deeper XXX / Redrill XXX / Fracture or stimulate XXX  
 Plug off old formation XXX / Perforate new formation XXX  
 Other physical change in well (specify) Re-work to 7400'
- 16) GEOLOGICAL TARGET FORMATION, Oriskany
- 17) Estimated depth of completed well, 7400' feet
- 18) Approximate water strata depths: Fresh, --- feet; salt, --- feet.
- 19) Approximate coal seam depths: unknown Is coal being mined in the area? Yes --- / No XX /

**RESOLVED**  
 MAY 2 1983

**20) CASING AND TUBING PROGRAM**

CASING OR TUBING TYPE	SPECIFICATIONS				FOOTAGE INTERVALS		CEMENT FILL-UP OR SACKS (Cubic feet)	PACKERS
	Size	Grade	Weight per ft.	New	Used	For drilling		
Conductor	20"				XX	60'	60'	cement to surface
Fresh water	13-3/8							
Coal	13-3/8			XX		989'	989'	cement to surface
Intermediate								
Production	4-1/2		N 80 11.616	XX		7400'	7400'	250
Tubing								
Liners								

Req. set by Rule 15.01

Perforations:  
 Top Bottom

- 21) EXTRACTION RIGHTS  
 Check and provide one of the following:  
 Included is the lease or leases or other continuing contract or contracts by which I hold the right to extract oil or gas.  
 The requirement of Code 22-4-1-(c) (1) through (4). (See reverse side for specifics.)
- 22) ROYALTY PROVISIONS  
 Is the right to extract, produce or market the oil or gas based upon a lease or other continuing contract or contracts providing for flat well royalty or any similar provision for compensation to the owner of the oil or gas in place which is not inherently related to the volume of oil or gas so extracted, produced or marketed? Yes  No
- If the answer above is No, nothing additional is needed. If the answer is Yes, you may use Affidavit Form IV-60.
- 23) Required Copies (See reverse side.)
- 24) Copies of this Permit Application and the enclosed plat and reclamation plan have been mailed by registered mail or delivered by hand to the above named coal operator, coal owner(s), and coal lessee on or before the day of the mailing or delivery of this Permit Application to the Department of Mines at Charleston, West Virginia.
- Notary: Lebe C. Cox  
 My Commission Expires February 14, 1989
- Signed: Daniel L. Wheeler  
 Its: Vice President

**OFFICE USE ONLY**  
 Permit number 47-049-0244-RED **DRILLING PERMIT** June 10 08/25/2023 83

This permit covering the well operator and well location shown below is evidence of permission granted to drill in accordance with the pertinent legal requirements subject to the conditions contained herein and on the reverse hereof. **Notification must be given to the District Oil and Gas Inspector.** (Refer to No. 10) Prior to the construction of roads, locations and pits for any permitted work. In addition, the well operator or his contractor shall notify the proper district oil and gas inspector 24 hours before actual permitted work has commenced.)

Permit expires February 10, 1984 unless drilling is commenced prior to that date and prosecuted with due diligence.

Bond: <u>BB</u>	Agent: <u>✓</u>	Plat: <u>PL</u>	Casing	Fee <u>23901</u>
-----------------	-----------------	-----------------	--------	------------------

Administrator, Office of Oil and Gas

NOTE: Keep one copy of this permit posted at the drilling location.

FILE



Line Item Explanation

- 1) Date of Application
- 2) Your well name and number
- 3) To be filled out by office of oil & gas
- 4A) "Oil" means natural crude oil or petroleum and other hydrocarbons, regardless of gravity, which are produced at the well in liquid form by ordinary production methods and which are not the result of condensation of gas after it leaves underground reservoirs: "Gas" means all natural gas and all other fluid hydrocarbons not defined as oil.
- 4B) "Shallow well" means any well drilled and completed in a formation above the top of the uppermost member of the "Onondaga Group" or a depth less than six thousand feet, whichever is shallower.  
"Deep well" means any well drilled and completed in a formation at or below the top of the uppermost member of the "Onondaga Group" or at a depth less than six thousand feet, whatever is shallower.
- 5) Where well is located
- 6) Before a permit can be issued in a corporation, company partnership, or fictitious name, the name must be registered with the Secretary of State Office
- 7) Use separate sheet if necessary
- 8) Present surface owner at time application is filed.
- 9) Optional
- 11) See Reg. 7.01 relating to code §22-4-1k
- 12) "Coal Operator" means any persons, firm, partnership, partnership association or corporation that proposes to or does operate a coal mine. See Note 24
- 13 & 14) As per §22-4-20; See Note 24
- 15) Work that will be attempted—A separate Form IV-2 shall not be required for fracturing or stimulating a well where fracturing or stimulating is to be part of the work for which a permit is sought and is noted as such on the Form IV-2 filed in connection therewith.
- 16) Anticipated formation for which well will be completed
- 17) Self explanatory
- 18) Depth to deepest freshwater, and shallowest salt water, taken from nearby wells corrected for differences in elevation
- 19) All coal seam depths
- 20) Proposed casing program and cementing refer to Code 22-4-5, 22-4-6, 22-4-7, 22-4-8, 22-4-8a Reg 9.01, 15.01, 15.02, 15.03, 15.04, 25.01, 25.02, 25.03, 25.04
- 21) Code 22-4-11(c) - In lieu of filing the lease or leases or other continuing contract or contracts, the applicant for a permit described herein may file the following:
  - (1) A brief description of the tract of land including the district and county wherein the tract is located;
  - (2) The identification of all parties to all leases or other continuing contractual agreements by which the right to extract, produce or market the oil or gas is claimed;
  - (3) The book and page number wherein each such lease or contract by which the right to extract, produce or market the oil or gas is recorded;
  - (4) A brief description of the royalty provisions of each such lease or contract.
- 22) Code 22-4-11(d) and 22-4-11(e).
- 23) Regulation 7.02 of the Department of Mines provides that the original and four copies of Form IV-2 must be filed with the Department, accompanied by (i) a plat in the form prescribed by Regulation 11, (ii) a bond in one of the forms prescribed by Regulation 12, or in lieu thereof the other security allowed by Code §22-4-2, (iii) Form IV-9, "Reclamation Plan", applicable to the reclamation required by Code §22-4-12b and Regulation 23, (iv) unless previously paid on the same well, the fee required by Code §22-4-12a, and (v) if applicable, the consent required by Code §22-4-8a from the owner of any water well or dwelling within 200 feet of the proposed well.
- 24) The above named coal operator, coal owner(s), and coal lessee are hereby notified that any objection they wish to make or are required to make by Code §22-4-3 must be filed with the Department of Mines within fifteen (15) days after the receipt of this Application by the Department.

The following waiver must be completed by the coal operator and by any coal owner or coal lessee who has recorded a declaration under Code 22-4-20, if the permit is to be issued within fifteen (15) days of receipt thereof.

WAIVER

08/25/2023

The undersigned coal operator \_\_\_\_\_ / owner \_\_\_\_\_ / lessee \_\_\_\_\_ / of the coal under this well location has examined this proposed well location. If a mine map exists which covers the area of the well location, the well location has been added to the mine map. The undersigned has no objection to the work proposed to be done at this location, provided, the well operator has complied with all applicable requirements of the West Virginia Code and the governing regulations.

Date: \_\_\_\_\_, 19\_\_\_\_

By \_\_\_\_\_

Its \_\_\_\_\_





Form IV-9  
[Rev 8-81]

Date May 5, 1983  
Well No. A-1251  
API No. 47 - 049 - 244  
State County Permit

State of West Virginia  
Department of Mines  
Oil and Gas Division

CONSTRUCTION AND RECLAMATION PLAN

Company Name Allegheny Land & Mineral Co.  
Address P. O. Box 1740  
Clarksburg, West Virginia  
Telephone 623-6671  
Landowner R. R. Finch

Designated Agent J. Ronald Cullen  
Address P. O. Box 1740  
Clarksburg, West Virginia  
Telephone 623-6671  
Soil Cons. District Monongalia S.C.D.

Revegetation to be carried out by Halls Reclamation, Inc. (Agent)

This plan has been reviewed by Monongalia SCD. All corrections  
and additions become a part of this plan. 5/12/83 (Date) David Cook (SCD Agent)

ACCESS ROAD

LOCATION

Structure Drainage Ditch (A)  
Spacing Earthen  
Page Ref. Manual 2-12

Structure Drainage Ditch (1)  
Material Earthen  
Page Ref. Manual 2-12

Structure Culverts (B)  
Spacing 16" I.D. (Where Needed)  
Page Ref. Manual 2:5

Structure Riprap (2)  
Material Rock  
Page Ref. Manual N/A **RECEIVED**  
MAY 24 1983

Structure Riprap (C)  
Spacing Rock  
Page Ref. Manual N/A

Structure \_\_\_\_\_ (3)  
Material \_\_\_\_\_  
Page Ref. Manual \_\_\_\_\_  
**OIL & GAS DIVISION**  
**DEPT. OF MINES**

All structures should be inspected regularly and repaired if necessary. All commercial timber to be cut and stacked. All brush and small timber to be cut and removed from site before dirt work begins.

REVEGETATION

TREATMENT AREA I

TREATMENT AREA II

Lime 3 Tons/acre  
or correct to pH 6.5

Lime 3 Tons/acre  
or correct to pH 6.5

Fertilizer 600 lbs/acre  
(10-20-20 or equivalent)

Fertilizer 600 lbs/acre  
(10-20-20 or equivalent)

Mulch Straw 2 Tons/acre  
Seed\* Kentucky 31 45 lbs/acre  
Birdsfoot Trefoil 5 lbs/acre  
lbs/acre

Mulch Straw 2 Tons/acre  
Seed\* Kentucky 31 45 lbs/acre  
Birdsfoot Trefoil 5 lbs/acre  
lbs/acre

\*Inoculate all legumes such as vetch, trefoil and clovers with the proper bacterium. Inoculate with 3X recommended amount.

NOTES: Please request landowners' cooperation to protect new seedling for one growing season. Attach separate sheets as necessary for comments.

PLAN PREPARED BY Daniel L. Miller **08/25/2023**

ADDRESS P. O. Drawer 1740  
Clarksburg, West Virginia 26301-1740

PHONE NO. 623-6671



ATTACH OR PHOTOCOPIY SECTION OF  
INVOLVED TOPOGRAPHIC MAP.  
QUADRANGLE Fairmont East 7.5'

LEGEND	
Well Site	○
Access Road	— — — — —

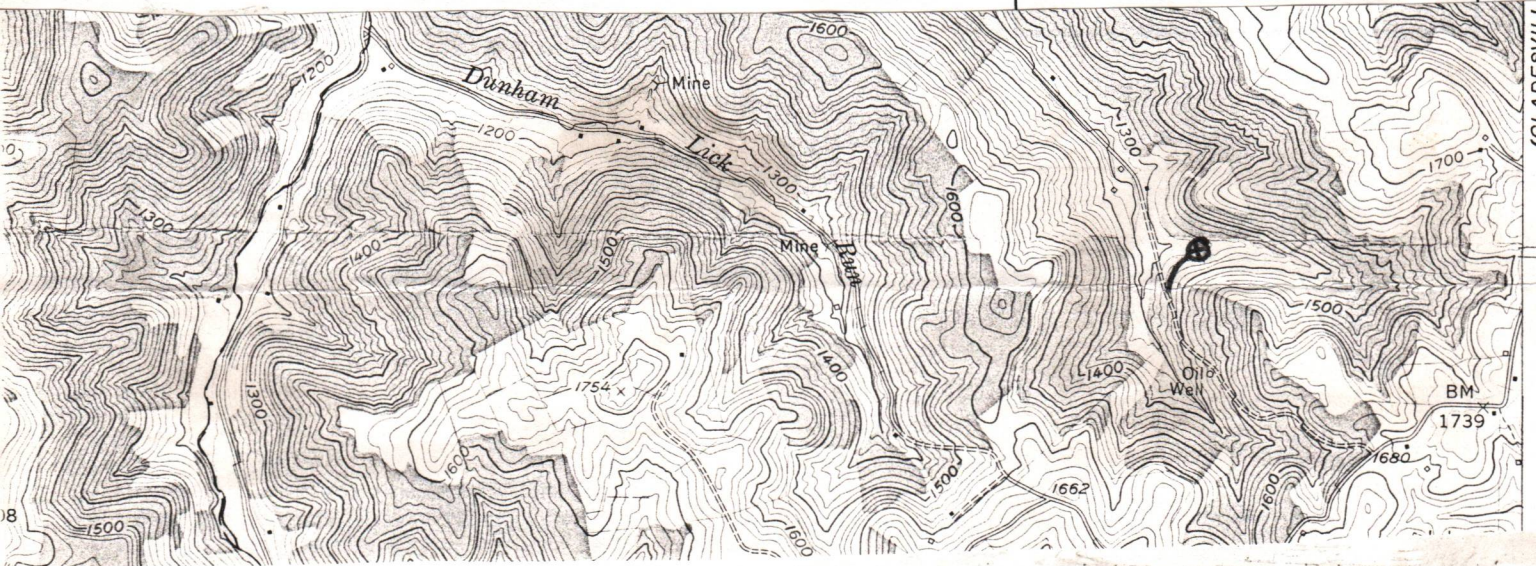

Sketch to include well location, existing access road, roads to be constructed, wellsite, drilling pits and necessary structures numbered or lettered to correspond with the first part of this plan. Include all natural drainage.

LEGEND	
Property boundary	— — — — —
Road	== == == == ==
Existing fence	— x — x —
Planned fence	— / — / —
Stream	~ ~ ~ ~ ~
Open ditch	— — — — —
Diversion	//// //// ////
Spring	○ →
Wet Spot	♂
Building	■
Drain pipe	— ○ — ○ —
Waterway	← == == == ==

COMMENTS:

Slope of access road 4% -- Cuts to be on a 2:1 slope or less. Access road subject to change by company of landowner. All ditches and culverts will be maintained after construction is completed. If revision is made, revised plan will be submitted.

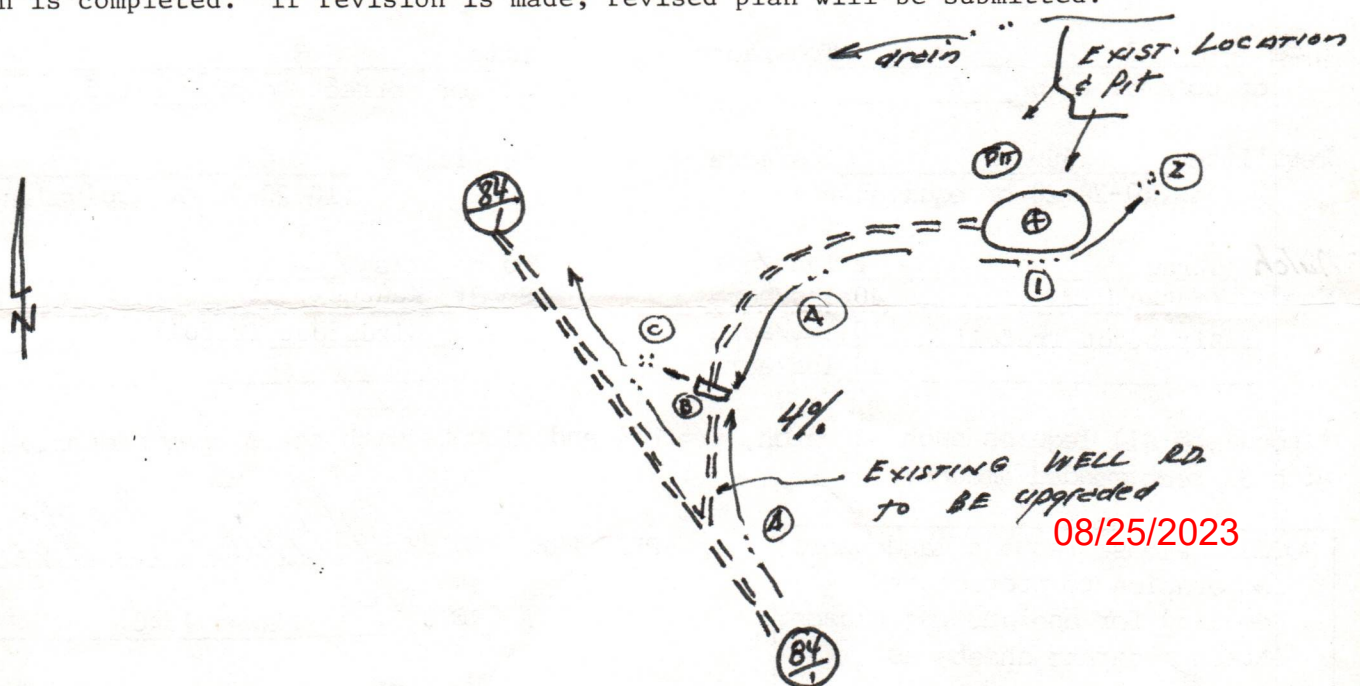





STATE OF WEST VIRGINIA  
OIL AND GAS CONSERVATION COMMISSION  
CHARLESTON 25305

June 10, 1983

Theodore M. Streit, Administrator  
Department of Mines  
Office of Oil and Gas

RE: APPLICATION FOR PERMIT #47- 049 - 0244 TO DRILL DEEP WELL

COMPANY: ALLEGHENY LAND & MINERAL COMPANY

FARM: R. R. AND FLODA FINCH

COUNTY: MARION DISTRICT: WINFIELD

The application of the above company is APPROVED FOR ORISKANY COMPLETION  
(APPROVED - DISAPPROVED)

Applicant HAS complied with the provisions of Chapter twenty-two,  
HAS - HAS NOT  
four-A (§22-4A), of the Code of West Virginia, nineteen hundred and thirty-one  
(1931), as amended, Oil and Gas Conservation Commission, as follows:

1. *Provided a certified copy of duly acknowledged and recorded consent and easement form from all surface owners; Yes*
2. *Provided a tabulation of all deep wells within one mile of the proposed location, including the API number of the deep well, well name, and the name and address of the operator, and, None*
3. *Provided a plat showing that the proposed locations is a distance of 400 feet from the nearest unit boundary and showing the following wells drilling to or capable of producing from the objective formation within 3,000 feet of the proposed location: None*

Very truly yours,

*James B. Gehr (JBG)*  
James B. Gehr  
Commission Chairman

JBG/rf

08/25/2023



NEEL PROSPECT

ASSIGNMENT OF OIL AND GAS LEASE

RECEIVED  
MAY 2 1983

KNOWN ALL MEN BY THESE PRESENTS:

OIL & GAS DIVISION  
DEPT. OF MINES

THAT the Assignor, WINFIELD GAS CORPORATION, (a West Virginia Corporation), for and in consideration of the sum of One Dollar (\$1.00), and other good and valuable consideration, the receipt of which is hereby acknowledged, does by these presents sell, assign, transfer, set over and deliver unto ALLEGHENY LAND AND MINERAL COMPANY (a West Virginia Corporation), as Assignee, all right title and interest, subject, however, to the terms and provisions, reservations and obligations hereinafter set forth in and to the following described oil and gas lease covering lands in Marion County, West Virginia, to-wit:

1. Finch Lease

Dated November 16, 1936, from R. R. Finch and Floda M. Finch, his wife, as lessors, to WINFIELD GAS CORPORATION, a Corporation, as lessee, which lease is recorded in Deed Book 418, page 544, of the records of the County Court Clerk of Marion County, West Virginia, and covers the following described tract of land situated in Winfield District of said County, on the waters of Pricketts Creek and bounded substantially as follows:

On the North by the lands of Jas. W.  
Neel County Road to Top of Hill near R. R.  
Finch residence  
On the East by the lands of R. R. Finch and  
County Road  
On the South by the lands of George Neel  
(Finch), George Rudy and Grant Travis

08/25/2023



On the West by Henderson Pride to James  
Neel, County Road

Containing 104 acres, more or less

2. Pride Lease

Dated September 24, 1935, from Henderson  
Pride, and Ora Pride, his wife, and D. M.  
Robe, and Ota Robe, his wife, as Lessors, to  
WINFIELD GAS CORPORATION, as Lessee, which  
lease is recorded in Deed Book 630, Page  
504, of the records of the County Clerk of  
Marion County, West Virginia, and covers the  
following described tract of land situated  
in Winfield District of said County, bounded  
substantially as follows:

On the North by Henderson Pride and D. M.  
Robe

On the East by R. R. Finch

On the South by \_\_\_\_\_ Haught

On the West by Henderson Pride and  
D. M. Robe

Containing 40 acres, more or less

3. Neel Lease

Dated September 27, 1932, from James Neel  
and Lillie Neel, his wife, as Lessors, to  
L. Gillett, as Lessee, which lease is  
recorded in Deed Book 314, page 411, of the  
records of the County Clerk of Marion  
County, West Virginia, and covers the  
following described tract of land situated  
in Winfield District of said County, on the  
waters of Mudlick Run, bounded substantially  
as follows:

08/25/2023



On the North by Larry Horn

On the East formerly by Rose Wilson

On the South by W. E. Travis and County  
Road

On the West by County Road

Containing 36 acres, more or less

Said lease was assigned by L. Gillett to  
Winfield Gas Corporation on November 10,  
1934, which assignment is recorded in Deed  
Book 319, page 392, of Marion County.

4. Morris Lease

Dated September 27, 1932, from John W.  
Morris and Margaret Morris, his wife, as  
Lessor, to L. Gillett, as Lessee, which  
lease is recorded in Deed Book 319, page 7,  
of the records of the County Clerk of Marion  
County, West Virginia, and covers the  
following described tract of land situated  
in Winfield District of said County, on  
Mudlick Run, bounded substantially as  
follows:

On the North by County Road

On the East by County Road

On the South by W. E. Travis

On the West by W. E. Travis and J. G.  
Moran

Containing 36 acres, more or less

Said lease was assigned by L. Gillett to  
Winfield Gas Corporation on November 10,  
1934, which assignment is recorded in Deed  
Book 319, page 392, of Marion County.

08/25/2023



Together with the rights incident thereto. This assignment is restricted to all those formations found under the aforescribed land below the depth of 2000 feet.

The Assignor, WINFIELD GAS CORPORATION, reserves unto itself, its successors and assigns, an undivided 1/16 of 7/8 of the gross oil, gas and casinghead gas produced, saved and sold from the above described premises, by reason of said oil and gas lease or any extensions or renewals thereof, as an overriding royalty, to be delivered to the credit of the Assignor in the pipeline or receiving tanks, free and clear of all costs of production, operation and development. In the event that said oil and gas lease shall cover less than the entire undivided fee simple estate in the premises above described and/or if Assignor shall own less than the full and complete leasehold interest, said overriding royalties shall be reduced proportionately. In addition, if any other overriding royalties shall have been reserved previously, the overriding royalty above reserved shall be reduced by the amount of such prior overrides so that the total overriding royalty burdening the aforescribed leasehold estates shall not exceed 1/16 of 7/8.

Unless the Assignee, by December 31, 1982, shall commence or cause to be commenced operations for the re-entering of the old Phillips #1 Finch well or the drilling of a test well on the above described land or on land with which it, in whole or in part, may be pooled, this assignment shall terminate and no longer be of any force or effect, and upon such termination Assignee shall forthwith execute and deliver a good and sufficient reassignment of the premises. The producing unit contemplated by this agreement is to be 320 acres.

If Assignee complies with the above drilling requirement and all of land covered hereby is not then a part of a producing unit, then unless Assignee within one year after the completion of said first test well shall commence or cause to be commenced

08/25/2023



operations for the drilling of additional wells, at the rate of one a year, on the premises or on a unit with which all or a part of said land may be pooled (each of which wells is to be commenced within one year after the completion of the immediately preceding well) until all of the land covered hereby is a part of a pooled unit or units from each which there is production, this assignment shall terminate at such time as Assignee shall fail to commence any such additional well and no longer be of any force or effect as to that portion of the premises not a part of a unit from which there is production. In the event of such termination, and as evidence thereof, Assignee immediately thereafter shall execute and deliver to Assignor, its successors or assigns, a good and sufficient reassignment of that portion of the premises which is not a part of a unit from which there is production.

The proper execution and delivery of any reassignment require by the two immediately preceding paragraphs shall constitute the full extent of Allegheny's liability for any failure to develop the premises in the manner above specified.

This Assignment is made without warranty of title, either express or implied.

It is understood and agreed that the Grantee, in order to comply with its obligations set forth in certain operating agreements involving Phillips Petroleum Company and others, must re-assign this agreement to Phillips. That re-assignment will not, however, alter the terms of this agreement, and Allegheny Land and Mineral Company will act as the operator for any drilling or reworking affecting the above described lease(s).

WITNESS the execution hereof, this 6th day of October,  
1980.

08/25/2023



WINFIELD GAS CORPORATION

BY:

Lloyd Murphy

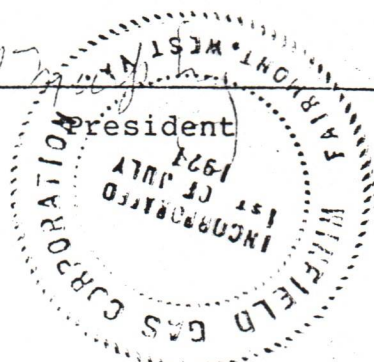

ATTEST:

Allison C. Murphy  
Secretary

ACCEPTED THIS 7 day of October, 1980.

ALLEGHENY LAND AND MINERAL COMPANY

BY:

James R. Gehr  
President

STATE OF WEST VIRGINIA

COUNTY OF MARION TO-WIT:

I, NELSON E. JEFFRIES, a Notary Public of said County, do certify that Lloyd Murphy, who signed the writing above, bearing date of 6th day of October, 1980, for WINFIELD GAS CORPORATION, a Corporation, has this day in my said County, before me, acknowledged the said writing to be the act and deed of said corporation.

Given under my hand this 6th day of October, 1980.



08/25/2023

Nelson E. Jeffries  
Notary Public (Commissioned)

My commission expires: NOVEMBER 15, 1989



STATE OF WEST VIRGINIA  
COUNTY OF HARRISON TO-WIT:

I, NELSON E. JEFFRIES, a Notary Public of said County, do certify that JAMES B. GEHR, who signed the writing above, bearing date of 6th day of October, 1980, for ALLEGHENY LAND AND MINERAL CO., a Corporation, has this day in my said County, before me, acknowledged the said writing to be the act and deed of said corporation.

Given under my hand this 7th day of October,

1980.



Nelson E. Jeffries  
Notary Public (Commissioner)

My commission expires: NOVEMBER 15, 1989

This instrument was prepared by:  
ALLEGHENY LAND AND MINERAL COMPANY  
P. O. DRAWER 1740  
CLARKSBURG, WEST VIRGINIA 26301

08/25/2023

NEEL PROSPECT

ASSIGNMENT OF OIL AND GAS LEASE

KNOWN ALL MEN BY THESE PRESENTS:

THAT the Assignor, NEBO FUEL COMPANY, (a West Virginia Corporation), for and in consideration of the sum of One Dollar (\$1.00), and other good and valuable consideration, the receipt of which is hereby acknowledged, does by these presents sell, assign, transfer, set over and deliver unto ALLEGHENY LAND AND MINERAL COMPANY (a West Virginia Corporation), as Assignee, all right title and interest, subject, however, to the terms and provisions, reservations and obligations hereinafter set forth in and to the following described oil and gas lease covering lands in Marion County, West Virginia, to-wit:

Oil and gas lease dated November 16, 1936, from R. R. Finch and Floda M. Finch, his wife, as lessors, to NEBO FUEL COMPANY, a Corporation, as lessee, which lease is recorded in Deed Book 418, page 534, of the records of the County Court Clerk of Marion County, West Virginia, and covers the following described tract of land situated in Winfield District of said County, on the waters of Pricketts Creek and bounded substantially as follows:

- On the North by the lands of Jas. W. Neel and Floyd W. Hall Heirs;
- On the East by the lands of Blanche O. Musgrove and H. B. Huffman;
- On the South by the lands of H. B. Huffman and R. R. Finch (Neel Farm) and J. W. Neel County Road;

08/25/2023



On the West by Ridge Road, J. W. Neel  
Road and lands of Henderson Pride;  
Containing 164 acres, more or less

Together with the rights incident thereto. This assignment is restricted to all those formations found under the aforescribed land below the depth of 2000 feet.

The Assignor, NEBO FUEL COMPANY, reserves unto itself, its successors and assigns, an undivided 1/16 of 7/8 of the gross oil, gas and casinghead gas produced, saved and sold from the above described premises, by reason of said oil and gas lease or any extensions or renewals thereof, as an overriding royalty, to be delivered to the credit of the Assignor in the pipeline or receiving tanks, free and clear of all costs of production, operation and development. In the event that said oil and gas lease shall cover less than the entire undivided fee simple estate in the premises above described and/or if Assignor shall own less than the full and complete leasehold interest, said overriding royalties shall be reduced proportionately. In addition, if any other overriding royalties shall have been reserved previously, the overriding royalty above reserved shall be reduced by the amount of such prior overrides so that the total overriding royalty burdening the aforescribed leasehold estates shall not exceed 1/16 of 7/8.

Unless the Assignee, by December 31, 1982, shall commence or cause to be commenced operations for the re-entering of the old Phillips #1 Finch well or the drilling of a test well on the above described land or on land with which it, in whole or in part, may be pooled, this assignment shall terminate and no longer be of any force or effect, and upon such termination Assignee shall forthwith execute and deliver a good and sufficient reassignment of the premises. The producing unit contemplated by this agreement is to be 320 acres.

If Assignee complies with the above drilling requirement and all of land covered hereby is not then a part of a producing unit, then unless Assignee within one year after the completion of said first test well shall commence or cause to be commenced

08/25/2023

operations for the drilling of additional wells, at the rate of one a year, on the premises or on a unit with which all or a part of said land may be pooled (each of which wells is to be commenced within one year after the completion of the immediately preceding well) until all of the land covered hereby is a part of a pooled unit or units from each which there is production, this assignment shall terminate at such time as Assignee shall fail to commence any such additional well and no longer be of any force or effect as to that portion of the premises not a part of a unit from which there is production. In the event of such termination, and as evidence thereof, Assignee immediately thereafter shall execute and deliver to Assignor, its successors or assigns, a good and sufficient reassignment of that portion of the premises which is not a part of a unit from which there is production.

The proper execution and delivery of any reassignment require by the two immediately preceding paragraphs shall constitute the full extent of Allegheny's liability for any failure to develop the premises in the manner above specified.

This Assignment is made without warranty of title, either express or implied.

It is understood and agreed that the Grantee, in order to comply with its obligations set forth in certain operating agreements involving Phillips Petroleum Company and others, must re-assign this agreement to Phillips. That re-assignment will not, however, alter the terms of this agreement, and Allegheny Land and Mineral Company will act as the operator for any drilling or reworking affecting the above described lease(s).

FOR the same consideration the undersigned Assignor does hereby agree to, accept and ratify that certain "Modification of Oil and Gas Lease", dated April 17, 1961, covering the above described oil and gas lease, executed by Russell R. Finch and Floda M. Finch, his wife, and recorded in Book 633, page 307, of the Records of Marion County, West Virginia.

08/25/2023

WITNESS the execution hereof, this 6th day of October,

19 80.



NEBO FUEL COMPANY

BY: Lloyd Murphy

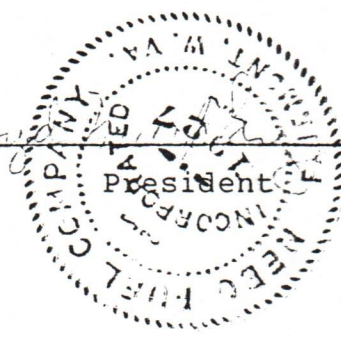

ATTEST:

William C. Murphy  
Secretary

ACCEPTED THIS 7 day of October, 1980.

ALLEGHENY LAND AND MINERAL COMPANY

BY: James B. Geln  
President

STATE OF WEST VIRGINIA  
COUNTY OF MARION TO-WIT:

I, NELSON E. JEFFRIES, a Notary Public of said County, do certify that Lloyd Murphy, who signed the writing above, bearing date of 6th day of October, 1980, for NEBO FUEL COMPANY, a Corporation, has this day in my said County, before me, acknowledged the said writing to be the act and deed of said corporation.

Given under my hand this 6th day of October, 1980.

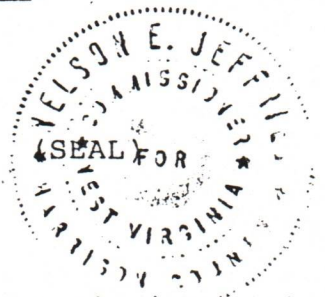

08/25/2023

Nelson E. Jeffries  
Notary Public (Commissioner)

My commission expires: NOVEMBER 15, 1989

STATE OF WEST VIRGINIA  
COUNTY OF HARRISON TO-WIT:

I, NELSON E. JEFFRIES, a Notary Public of  
said County, do certify that JAMES B. Gehr, who signed  
the writing above, bearing date of 6th day of October,  
1980, for ALLEGHENY LAND AND MINERAL Co., a Corporation, has  
this day in my said County, before me, acknowledged the said  
writing to be the act and deed of said corporation.

Given under my hand this 7th day of October,

1980.



Nelson E. Jeffries  
Notary Public (Commissioner)

My commission expires: November 15, 1989

This instrument was prepared by:  
ALLEGHENY LAND AND MINERAL COMPANY  
P. O. DRAWER 1740  
CLARKSEURG, WEST VIRGINIA 26301

08/25/2023



LEASE ASSIGNMENT

STATE OF WEST VIRGINIA \*  
\* KNOW ALL MEN BY THESE PRESENTS:  
COUNTY OF M A R I O N \*

THAT for value received, the undersigned, **WATSON & SWANSON, INC.**, whose address is 1217 Southwest Tower, Houston, Texas 77002 ("Assignor"), **does hereby ASSIGN and CONVEY unto WESTFORT PETROLEUMS LTD.**, whose address is Suite 801, 805 8th Avenue, S.W. Calgary, Alberta, Canada, ("Assignee"), subject to the terms and provisions set forth herein, an undivided one-half (1/2) of the original lessee's right, title and interest in and to each of the oil, gas and mineral leases described on the attached Exhibit A which is made a part hereof for all purposes (collectively, the "Leases").

TO HAVE AND TO HOLD the above described interests in the Leases and the leasehold estates created thereby unto Assignee, and Assignee's successors and assigns; provided, however, this assignment is made without warranty of title, either express or implied, and is made subject to the following terms and provisions:

1.

Assignor hereby covenants and warrants that (i) Assignor is the lawful owner of an undivided one-half interest in and to the Leases and the leasehold estates created thereby, with full power to sell and convey; (ii) the Leases, together with all personal property, machinery and equipment located thereon, are not free and clear of all liens and encumbrances; (iii) all rentals and royalties due and payable under the Leases have been duly paid; and (iv) the Leases are valid and in full force and effect in accordance with their terms.

08/25/2023

2.

(a) Assignor excepts and reserves unto Assignor and Assignor's heirs, successors and assigns, free and clear of all costs of development and operation, but subject to applicable taxes, an overriding royalty equal to 3.125% of 100% of all oil, gas, casinghead gas, gasoline, sulphur and other gaseous hydrocarbons that are produced, saved and marketed from the lands covered by the Leases herein assigned; payment of the overriding royalties reserved hereby shall be made in accordance with the provisions for payment of royalties set out in the respective Leases to which such overriding royalties apply, and such provisions are incorporated herein by this reference and made a part hereof to the extent they are not inconsistent herewith.

(b) This assignment is made subject to that certain Partial Assignment of Oil and Gas Leases dated May 10, 1982, executed by Phillips Petroleum Company, as Assignor, to Watson and Swanson, Inc., as Assignee, covering the Leases, which is of record in Marion County, West Virginia. The overriding royalty reserved herein is in addition to any interest heretofore reserved by Phillips Petroleum Company and its predecessors in title.

(c) This assignment is further made subject to the covenants, terms and conditions of that certain letter agreement dated March 15, 1980, by and between Assignor and Assignee, the provisions of which are incorporated herein by this reference. A copy of the March 15, 1980 agreement is on file at the offices of Assignee at Suite 801, 805 8th Avenue S.W., Calgary, Alberta, Canada.

(d) This assignment is further made subject to that certain Agreement dated September 20, 1979, by and between Phillips Petroleum Company and Watson & Swanson, Inc., a copy of which is on file at the offices of Assignee.

08/25/2023



3.

Fuel oil and gas for operating the premises, or lands pooled therewith, and for treating and handling the products therefrom (and the proportionate part of fuel oil and gas consumed in a central plant, should the Leases be operated jointly with other premises through the use of such plant) shall be deducted before said overriding royalties are computed. All ad valorem, production, severance, gathering and other taxes chargeable against the overriding royalty interests herein reserved shall be paid by Assignor. If the said Leases do not cover the entire fee simple title to the minerals in the lands described therein and hereby assigned, the overriding royalties herein reserved on production from such land shall be proportionately reduced.

4.

The reservation of the foregoing overriding royalties shall never be deemed to impose any obligations upon Assignee, its successors or assigns, to conduct any drilling operations whatsoever upon the lands covered by the Leases, or lands pooled therewith, or to maintain any such operations after once begun, or production of oil, gas or other minerals after once established, nor to protect the above described lands or lands pooled therewith from drainage, nor to maintain the Leases in effect by payment of delay rental, drilling operations or otherwise, and all operations, if any, and the extent and duration thereof, as well as the preservation of the leasehold estates by rental payment or otherwise, shall be solely at the will of Assignee.

5.

Assignor hereby agrees that Assignee shall have the right, without further approval by Assignor, to pool and unitize the Leases and all the lands affected thereby with other lands or leases to form one or more pooled units in accordance with the

08/25/2023

pooling authority granted by the Leases, and as to each unit so created, Assignor shall be entitled to receive in lieu of the overriding royalty interests herein reserved, that proportion of said overriding royalty interest stipulated above that the entire amount of net mineral acres covered by the Leases and included in such unit bears to the entire surface acreage of said unit.

DATED the 18th day of May, 1982.

ASSIGNOR:

WATSON & SWANSON, INC.

By: James M. Watson  
James M. Watson, President

THE STATE OF TEXAS \*  
\*  
COUNTY OF HARRIS \*

BEFORE ME, the undersigned authority, on this day personally appeared JAMES M WATSON, president of WATSON & SWANSON, INC., a Texas corporation, known to me to be the person whose name is subscribed to the foregoing instrument, and acknowledged to me that he executed the same for the purposes and consideration therein express as the act and deed of said corporation.

GIVEN UNDER MY HAND AND SEAL OF OFFICE this 20th day of May, 1982.

Walter H. Walne III  
NOTARY PUBLIC IN AND FOR  
HARRIS COUNTY, T E X A S

Printed Name of Notary and  
Commission Expiration Date:

WALTER H. WALNE III  
5-31-84

08/25/2023



EXHIBIT A

Lease Assignment dated May 18, 1982 executed  
by Watson & Swanson as Assignor, to Westfort  
Petroleum Ltd., as Assignee

---

The following described oil and gas leases covering lands in Marion County, West Virginia, insofar only as such leases cover from the surface to a depth of 100 feet below the base of the Oriskany formation, and save and except insofar as the leases are currently included or covered by that certain Lease Assignment dated May 17, 1982, from Assignor to Assignee:

G-109429-B01	1/27/70	Laverna A. Knox	200 ac. out of Winfield Dist.	743	890
G-109429-C01	1/27/70	Edra L. Robe	200 ac. out of Winfield Dist.	743	894
G-109429-D01	1/27/70	Victor J. Shuttleworth, et ux	200 ac. out of Winfield Dist.	743	898
G-109429-E01	2/02/70	Ralph Morgan Richmond, et ux	200 ac. out of Winfield Dist.	743	886
G-109429-F01	2/03/70	Harold A. Miller, et al	200 ac. out of Winfield Dist.	744	313
G-109429-G01	3/02/70	Joseph Richmond, et ux	200 ac. out of Winfield Dist.	745	196
G-109429-H01	6/03/75	Mamie L. Morgan	200 ac. out of Winfield Dist.	788	698
G-128619	4/11/68	Jack W. Bunner	22.63 ac. in Winfield Dist.	726	938
G-128619-B01	9/17/68	Jack W. Bunner as committee and as special commissioner	22.63 ac. in Winfield Dist.	731	874
G-128738	4/02/68	Jess Stewart, Jr., et al	220 ac. in Winfield Dist.	726	183
G-128739	6/04/68	Denzil E. Carpenter, et ux	36 ac. in Winfield Dist.	728	515
G-128787	3/27/68	Victor Neel, et ux	51.46 ac. in Winfield Dist.	725	938
G-128788	3/28/69	Lura Gladys Carpenter, et vir	26 ac. in Union Dist.	725	944
G-128823	4/09/68	Rex Stutler, et ux	40.75 ac. in Union Dist.	726	349
G-128844	4/02/68	Sandra J. Bunner, et vir	20.0 ac. in Winfield Dist.	727	757
G-128845	4/05/68	V. L. Rogers	41 ac. tract & 25 ac. tract in Union Dist.	726	171
G-128846	4/04/68	Stella E. Morgan	59 ac. in Union Dist.	726	605
G-128847	4/05/68	B.M. Morgan, et ux	22.17 ac. in Union Dist.	726	175
G-128849	4/03/68	Cecil Helms, et ux	44.50 ac. in Union Dist.	726	179
G-128850	4/04/68	Clyde A. Carpenter, et ux	32.25 ac. in Winfield Dist.	728	841
G-128851	4/04/68	Clyde A. Carpenter, et ux	19.25 ac. in Winfield Dist.	728	483

08/25/2023

<u>LEASE NO.</u>	<u>DATED</u>	<u>LESSOR</u>	<u>DESCRIPTION</u>	<u>VOLUME</u>	<u>PAGE</u>
G-128856	4/01/68	Rosa Pride, et al	96.60 ac. in Winfield	726	361
G-128856-A01	4/11/68	Deloris Pride Roberts, et vir	96.60 ac. in Winfield Dist.	726	597
G-128857	4/04/68	W. Carl Hawkins, et ux	27.00 ac. in Union Dist.	726	365
G-128858	4/04/68	Denzil Martin, et ux	37.02 ac. in Union Dist.	726	369
G-128859	4/04/68	W. Carl Hawkins, et al	288.45 ac. in Union Dist.	726	373
G-128860	4/04/68	Violet A. Shroyer, et vir	10.50 ac. in Winfield Dist.	727	47
G-128861	4/03/68	Dwain B. Watkins, et ux	8.00 ac. in Winfield Dist.	726	377
G-128864	4/05/68	Lawrence Prunty, et ux	131.30 ac. in Union Dist.	726	381
G-128865	4/05/68	Hiram L. Vincent, et ux	109.00 ac. in Union Dist.	726	385
G-128866	4/05/68	Halice A. Rogers	30.74 ac. in Union Dist.	726	389
G-128867	4/02/68	Lowell Dene Robe and Luella Robe	33.66 ac. in Winfield Dist.	726	337
G-128868	4/03/68	Wilbert N. Vincent	82.40 ac. in Union Dist.	727	131
G-128869	3/28/68	Willard A. Scott, et ux	8.00 ac. in Winfield Dist.	726	393
G-128872	4/03/68	Walter D. Vincent	140.50 ac. in Union Dist.	727	135
G-128873	4/03/68	Clell Evans, et ux	55.56 ac. in Union Dist.	726	401
G-128875	4/03/68	Vallie J. Ridenour, et vir	43.00 ac. in Union Dist.	728	301
G-128876	4/02/68	Pete Nuzum	6.00 ac. in Winfield Dist.	726	405
G-128877	4/03/68	J. F. Morgan	94.49 ac. in Union Dist.	726	409
G-128880	4/02/68	Ada Heston, et al	65.00 ac. in Winfield Dist.	727	139
G-128882	4/02/68	Bert Pride, et ux	18.70 ac. in Winfield Dist.	728	293
G-128885	4/02/68	Carolyn Eileen Bunner, et vir	20.00 ac. in Winfield Dist.	726	333
G-128886	4/02/68	Ella M. Hayhurst	34.79 ac. in Union Dist.	727	143
G-128887	4/01/68	Leroy B. Musgrove	79.00 ac. in Winfield Dist.	727	51
G-128888	4/01/68	Larney L. Garlow, et ux	73.00 ac. in Winfield Dist.	727	147
G-128889	4/01/68	Dawson Pride, et ux	49.00 ac. in Winfield Dist.	728	289
G-128898	3/30/68	Clyde C. Tatterson, et ux	132.98 ac. in Union Dist.	727	511
G-128899	3/30/68	Kathleen N. Hawkins	111.57 ac. in Union Dist.	726	421

08/25/2023



<u>LEASE NO.</u>	<u>DATED</u>	<u>LESSOR</u>	<u>DESCRIPTION</u>	<u>VOLUME</u>	<u>PAGE</u>
G-128900	3/30/68	Donald W. Carpenter, et ux	88.00 ac. in Winfield Dist.	726	341
G-128901	3/30/68	Ocie D. Hartley	48.00 ac. in Union Dist.	727	151
G-128902	4/02/68	Linda J. Perkins, et vir	57.46 ac. in Winfield Dist.	726	193
G-128903	4/03/68	Walter L. Graves, et ux	19.00 ac. in Winfield Dist.	726	189
G-128915	4/08/68	Walter L. Balderson, et ux	140.99 ac. in Union Dist.	726	609
G-128916	4/10/68	Joe Sell, et ux	40.00 ac. in Union Dist.	726	417
G-128917	4/11/68	Oliver Perry Morgan, Jr., et ux	11.47 ac. in Union Dist.	726	613
G-128920	5/06/68	Ruby Smith Taylor, et vir	222.50 ac. in Winfield Dist.	727	689
G-128922	4/09/68	John G. Vincent, et al	36.00 ac. in Union Dist.	726	469
G-128922-A01	4/12/68	Margaret R. Fields, et vir	36.00 ac. in Union Dist.	727	388
G-128924	4/10/68	Dale Clayton Vincent, et ux	27.04 ac. in Union Dist.	726	425
G-128925	4/02/68	Nora A. Vincent	96.70 ac. in Union Dist.	726	429
G-128926	4/10/68	Alden L. Ferrell, et ux	16.60 ac. in Union Dist.	726	433
G-128927	4/08/68	James A. Sanders, et ux	133.00 ac. in Union Dist.	726	437
G-128928	4/11/68	Glenn C. Pride, et ux	27.50 ac. in Union Dist.	726	441
G-128929	4/11/68	Cecil D. Bucklew, et ux	1.00 ac. in Union Dist.	726	445
G-128930	4/09/68	Spencer A. Hudkins, et ux	112.48 ac. in Union Dist.	726	449
G-128931	4/10/68	L. P. Morgan, et ux	26.75 ac. in Winfield Dist.	726	453
G-128932	4/12/68	Raymond C. Morgan, et ux	21.14 ac. in Union Dist.	726	457
G-128933	4/11/68	Lloyd Williams, Jr., et ux	17.50 ac. in Union Dist.	726	461
G-128934	4/10/68	John G. Vincent	9.50 ac. in Union Dist.	726	465
G-128935	4/10/68	Lessie P. Reynolds	64.75 ac. in Union Dist.	726	473
G-128936	4/08/68	Walter Reynolds, et ux	41.00 ac. in Union Dist.	726	477
G-128938	4/11/68	James A. Boyce, et ux	21.00 ac. in Union Dist.	726	485

08/25/2023

<u>LEASE NO.</u>	<u>DATED</u>	<u>LESSOR</u>	<u>DESCRIPTION</u>	<u>VOLUME</u>	<u>PAGE</u>
G-128939	4/12/68	Robert L. Harr, et ux	162.00 ac. in Winfield Dist.	726	489
G-128940	4/08/68	M. J. McVicker, et ux	45.00 ac. in Union Dist.	726	497
G-128941	4/09/68	Joe R. Snider, Jr. et ux	59.00 ac. in Union Dist.	726	617
G-128942	4/05/68	Stella E. Morgan	50 ac. Tr. in Union Dist. 105 ac. Tr. & 38.74 ac. Tr. in Winfield Dist.	726	666
G-128942-A01	4/08/68	M. G. Morgan, et ux	50.00 ac. in Union Dist.	726	670
G-128943	4/12/68	Nellie H. Bunner, et vir	37.25 ac. in Union Dist.	726	674
G-128944	4/09/68	Martha Jane Rudy	43.50 ac. in Union Dist.	726	678
G-128945	4/10/68	Edith Bessie Henderson et vir	13.00 ac. in Union Dist.	726	682
G-128946	4/10/68	C. W. Henderson, et ux	27.00 ac. in Union Dist.	726	686
G-128947	4/10/68	Cecile M. Henderson, et al	8.25 ac. in Union Dist.	726	690
G-128949	4/01/68	M. C. Moran, et vir, Fay Moran	100.00 ac. in Winfield Dist.	726	699
G-128950	4/12/68	Orval G. Kuhn, et ux	12.10 ac. in Union Dist.	726	703
G-128951	4/11/68	Bertha Zoe Wilcox	7.39 ac. in Union Dist.	726	707
G-128952	4/10/68	Charles William Rager, et ux	6.67 ac. in Union Dist.	726	711
G-128953	4/09/68	George Lee Linn, et ux	195.00 ac. in Union Dist.	726	715
G-128954	4/09/68	Garnet L. Vincent	22.00 ac. in Union Dist.	726	719
G-128956	4/09/68	Robert L. Garlow, et ux	136.05 ac. in Union Dist.	726	621
G-128958	4/12/68	Charles W. Heston, et ux	30.05 ac. in Winfield Dist.	726	629
G-128959	4/11/68	Clyde L. Offutt, et ux	18.00 ac. in Union Dist.	726	633
G-128960	4/11/68	Samuel Lewis Linn	211.00 ac. in Union Dist.	726	637
G-128961	4/12/68	Grace S. Murphy	8.50 ac. in Winfield Dist.	726	641
G-128963	4/12/68	Earl R. Zinn, et ux	14.00 ac. in Winfield Dist.	726	649
G-128968	4/11/68	Carl Vandegrift, et al	32.04 ac. in Union Dist.	726	867
G-128969	4/11/68	Carl Vandegrift, et al	30.83 ac. in Union Dist.	726	871
G-128971	4/17/68	Bernard E. Robe, et al	26.00 ac. in Winfield Dist.	726	918

08/25/2023



<u>LEASE NO.</u>	<u>DATED</u>	<u>LESSOR</u>	<u>DESCRIPTION</u>	<u>VOLUME</u>	<u>PAGE</u>
G-128972	4/16/68	Glen N. Carpenter, et al	9.50 ac. in Winfield Dist.	726	922
G-128974	4/17/68	Lewis C. Heston, et ux	19.70 ac. in Winfield Dist.	726	914
G-128975	4/08/68	James A. Sanders, et al	58.00 ac. in Union Dist.	726	902
G-128976	4/15/68	John Turner, Jr., et ux	34.00 ac. in Winfield Dist.	726	898
G-128978	4/10/68	Carson W. Vincent	22.00 ac. in Union Dist.	726	890
G-128981	4/18/68	Mae Poe Vincent	21.00 ac. in Union Dist.	726	881
G-128983	4/13/68	Clarence P. Rowland, et ux	42.00 ac. in Winfield Dist.	727	59
G-128985	4/11/68	Mary Lynn MacDonald Hipple, et al	62.00 ac. in Winfield Dist.	727	67
G-128988	4/13/68	Hallis A. Rogers	22.50 ac. in Union Dist.	727	82
G-128990	4/13/68	Bert Pride, et ux	50.00 ac. in Winfield Dist.	727	90
G-128990-A01	4/26/68	Joseph N. Toothman, et ux	50.00 ac. in Winfield Dist.	727	685
G-128991	3/30/68	Raymond H. Bunner, et al	115.00 ac. in Winfield Dist.	727	96
G-128991-A01	9/17/68	Jack W. Bunner as com- mittee and as special commissioner	115.00 ac. in Winfield Dist.	731	882
G-128992	5/14/68	Jack W. Bunner	300.25 ac. in Winfield	727	897
G-128992-A01	9/17/68	Jack W. Bunner as com- mittee and as special commissioner	300.25 ac. in Winfield Dist.	731	870
G-128993	4/09/68	Jack W. Bunner	94.00 ac. in Winfield Dist.	727	107
G-128993-A01	9/17/68	Jack W. Bunner as com- mittee and as special commissioner	94.00 ac. in Winfield Dist.	731	878
G-128993-B01	4/09/68	Virginia C. Hayhurst, et al	94.00 ac. in Winfield Dist.	736	498
G-128993-C01	4/19/77	Irene Morgan	19.80 ac. in Winfield Dist.	805	15
G-128994	4/04/68	Charles E. MacDonald, et ux	99.25 ac. in Winfield Dist.	727	122
G-128996	4/17/68	Evelyn Louise Tatterson	77.00 ac. in Union Dist.	727	126
G-128998	4/11/68	Mary Francis Herron, et al	87.90 ac. in Union Dist.	727	382
G-128999	4/22/68	Elbert W. Moran, et ux	183.80 ac. in Winfield Dist.	727	43
G-128999-A01	4/20/68	H. L. Moran, et al	183.80 ac. in Winfield Dist.	727	263

08/25/2023

<u>LEASE NO.</u>	<u>DATED</u>	<u>LESSOR</u>	<u>DESCRIPTION</u>	<u>VOLUME</u>	<u>PAGE</u>
G-129001	4/04/68	Mary Blew MacDonald, et al	113.00 ac. in Winfield Dist.	727	272
G-129003	4/23/68	Reva Austin Carpenter, et al	110.00 ac. in Winfield Dist.	727	281
G-129004	4/22/68	George T. Neel	51.25 ac. in Union Dist.	727	285
G-129009	4/16/68	Jayna E. Reese, et al	80.00 ac. in Winfield Dist.	727	301
G-129010	4/24/68	Carpenter and Ford, Inc. a corporation	14.00 ac. in Union Dist.	727	305
G-129012	4/17/68	Sadie Herron, et al	25.00 ac. in Union Dist.	727	396
G-129013	4/24/68	Earl L. Carpenter, Ind. and as administrator of Charles E. Smith and Delvia J. Lesson Estates	17.00 ac. in Union Dist.	727	309
G-129022	4/24/68	Orpha Carpenter, et al	40.00 ac. in Winfield Dist.	727	519
G-129022-A01	5/01/68	Edna Justh, et vir	40.00 ac. in Winfield Dist.	730	75
G-129028	4/24/68	Carpenter and Ford, Inc., a corporation	6.00 ac. in Winfield	727	744
G-129028-B01	6/06/68	Harry L. VanGilder, et ux	30.00 ac. in Winfield Dist.	731	862
G-129028-C01	5/31/68	Carrie Swisher, et al	25.00 ac. in Winfield Dist.	731	866
G-129028-D01	6/05/68	Actie Murphy, et al	30.00 ac. tract, 25.00 ac. tract, 7.00 ac. tract, & a 2.00 ac. tract in Winfield Dist.	731	857
G-129034	5/17/68	Betty L. Miller, et vir	33.25 ac. tract in Winfield Dist.	728	305
G-129043	3/23/68	Maude M. Langley	62.00 ac. in Winfield Dist.	725	660
G-129045	4/17/68	Dorothy M. Little, et al	101.90 ac. in Winfield Dist.	728	520
G-129046	4/30/68	Crystal V. Watson	105.00 ac. in Winfield Dist.	728	309
G-129053	6/17/68	Hobert W. Hawkins, et ux	20.08 ac. in Union Dist.	729	5
G-129054	5/29/68	Lloyd Hawkins	30 ac. in Winfield Dist.	729	105
*G-129059	5/23/68	Elvessa Satterfield, et al	116.00 ac. in Union Dist.	729	151

08/25/2023



<u>LEASE NO.</u>	<u>DATED</u>	<u>LESSOR</u>	<u>DESCRIPTION</u>	<u>VOLUME</u>	<u>PAGE</u>
G-129062	5/23/68	Elvessa Satterfield, et al	76.50 ac. in Union Dist.	729	178
*G-129064	5/23/68	Elvessa Satterfield, et al	53.00 ac. in Winfield Dist.	729	195
*G-129065	5/23/68	Elvessa Satterfield, et al	50.25 ac. in Winfield Dist.	729	203
G-129289	6/04/68	Union Rescue Mission, Inc. (a non-profit corporation)	34.00 ac. in Union Dist.	728	593
G-129292	4/12/68	Mary A. Linn	40.00 ac. in Union Dist.	726	653
G-129295	4/12/68	Gale E. Linn, et ux	5.33 ac. in Union Dist.	726	662
G-129298	4/16/68	John J. Linn	12.22 ac. in Union Dist.	726	910
G-129299	4/16/68	Charles B. Linn	27.00 ac. in Union Dist.	726	906
G-129300	4/15/68	The Union Rescue Mis- sion of Fairmont, Inc. (a non-profit corp.)	60.00 ac. in Union Dist.	727	55
G-129311	5/02/68	Nellie E. Satterfield	62.00 ac. in Union Dist.	727	875
G-129311-A01	5/02/68	Barbara Payne, et vir	62.00 ac. in Union Dist.	727	879
G-129311-B01	5/02/68	Olon D. Satterfield, et ux	62.00 ac. in Union Dist.	727	887
G-129311-C01	5/02/68	M. Katherine Springer, et al	62.00 ac. in Union Dist.	727	883
G-129311-D01	5/02/68	Carol Lee Brueggeman, et ux	62.00 ac. in Union Dist.	729 730	381 297
G-129322	6/13/68	Joseph F. Bunner, et ux	2.00 ac. in Winfield Dist.	729	1
G-129325	6/12/68	Roy R. Huffman, et al	12.50 ac. tract, 17.75 tract in Winfield Dist.	729	212
G-129326	6/24/68	Thomas E. Donaldson, et ux	7.00 ac. in Winfield Dist.	729	301
G-129328	4/23/68	Wilford W. Stevens, et ux	108.00 ac. in Winfield Dist.	729 730	377 293
G-129330	6/08/68	Frona Summers, et vir	8.10 ac. in Winfield Dist.	729 730	555 301
G-129391	5/06/68	Harry L. VanGilder, et ux	50.00 ac. in Winfield Dist.	729	846
G-129391-A01	5/15/68	Gladys Rowell, et vir	50.00 ac. in Winfield Dist.	729	842

<u>LEASE NO.</u>	<u>DATED</u>	<u>LESSOR</u>	<u>DESCRIPTION</u>	<u>VOLUME</u>	<u>PAGE</u>
G-129391-B01	5/15/68	Mary L. Martin, et al	50.00 ac. in Winfield Dist.	729	836
G-129391-C01	5/15/68	Myrtle Mae Carson, et vir	50.00 ac. in Winfield Dist.	733	584
G-129393	5/24/68	Betty M. Morgan, et vir	8.00 ac. in Winfield Dist.	729	854
G-129578	4/09/68	Edward T. Morgan, et ux	115.06 ac. in Union Dist.	729	757
G-129582	5/24/68	Harold T. Kirk, et ux	40.40 ac. in Winfield Dist.	729	850
G-129582-A01	5/27/68	Edna B. Justh, et vir	40.40 ac. in Winfield Dist.	730	81
G-129769	6/03/68	Elton W. Flanagan, et ux	103.00 ac. in Winfield Dist.	731	220
G-129772	8/14/68	Thomas W. Moran, Sr., et ux	175.00 ac. in Winfield Dist.	731	853
G-129806	4/01/68	Dawson Pride, et al	10.00 ac. in Winfield Dist.	728	837
G-129806-A01	4/11/68	Deloris Pride Roberts, et vir	10.00 ac. in Winfield Dist.	726	601
G-129807	5/02/68	Samuel G. Carpenter, et ux	20.00 ac. tract, & 22.00 ac. tract in Winfield Dist.	727	748
G-129807-A01	5/15/68	Margaret L. Mowery, et vir	19.50 ac. in Winfield Dist.	732	432
G-129905	4/09/68	Edwin Dale VanGilder, et ux	42.00 ac. in Union Dist.	726	493
G-129905-A01	8/16/68	Mattie R. Hall, et al	42.00 ac. in Union Dist.	734	38
G-129905-B01	7/27/68	Brady D. Thompson, et al	42.00 ac. in Union Dist.	734	43
G-131251	4/27/68	Mary Mollie Priest, et al	77.62 ac. in Winfield Dist.	727	752
G-131251-A01	4/17/68	Della Musgrove, et al	50.00 ac. in Winfield Dist.	734	176
G-131252	1/02/69	Thornton Nuzum	17.5 ac. tract & 11.5 ac. tract in Winfield Dist.	734	54
G-131252-A01	4/18/77	Issie Travis	17.49 ac. in Winfield Dist.	805	53
G-131252-B01	4/21/77	Ruby Lambert Byrd, et vir	17.49 ac. in Winfield Dist.	805	11
G-131252-C01	5/02/77	Edna Carpenter	17.49 ac. in Winfield Dist.	805	57
G-131252-D01	4/25/77	Arl C. Reeves, Sr., et ux	17.49 ac. in Winfield Dist.	805	61

08/25/2023



<u>LEASE NO.</u>	<u>DATED</u>	<u>LESSOR</u>	<u>DESCRIPTION</u>	<u>VOLUME</u>	<u>PAGE</u>
G-131252-E01	4/29/77	Walter Richard Carpenter	17.49 ac. in Winfield Dist.	803	197
G-131252-F01	4/25/77	Fay A. Reeves, et ux	17.49 ac. in Winfield Dist.	803	472
G-131252-G01	7/08/77	Clifford C. Conley, et ux	17.49 ac. in Winfield Dist.	805	7
G-131252-H01	4/25/77	Leonard C. Reeves, et ux	17.49 ac. in Winfield Dist.	808	709
G-131253	1/02/69	Minta Nuzum	18.00 ac. in Winfield Dist.	734	47
G-131486	1/27/69	L. L. Morris	38.00 ac. in Winfield Dist.	734	589
G-131769	4/18/68	Ethel Satterfield, et al	25.00 ac. in Winfield Dist.	737	599
G-135030	9/28/70	R. Glen Vincent, et ux	27.90 ac. in Union Dist.	749	407
G-135035	9/24/70	Dent O. Lake, et al	168.00 ac. in Union Dist.	749	396
G-135141	10/22/70	Iva B. Nestor, et al	30.70 ac. in Union Dist.	749	715
G-135142	10/12/70	Robert B. Starkey, et ux	18.80 ac. in Union Dist.	749	719
G-135143	10/30/70	Katherine Springer, et vir	8.19 ac. in Union Dist.	749	723
G-135215	10/26/70	Hobert W. Hawkins, et al	51.70 ac. in Union Dist.	750	368
G-135250	11/11/70	Ralph D. Vandergrift, et ux	30.00 ac. in Union Dist.	750	360
G-135252	11/13/70	Jesse Satterfield, et ux	3.11 ac. in Union Dist.	750	364
G-135762	10/30/70	Fay R. Vandergrift, et ux	69.47 ac. in Union Dist.	32	68
G-135780	11/06/70	Charles H. Byrne, et ux	17.50 ac. in Union Dist.	751	488
G-152107	8/13/75	Charles E. MacDonald, et ux	221.00 ac. in Winfield Dist.	789 788	841 655
G-152107-A01	7/12/75	The Orthodox Educational Society, a W. Virginia non-profit Corp.	221.00 ac. in Winfield Dist.		
G-152270	7/24/75	Lawrence Rex Lake, et ux	5.90 ac. in Winfield Dist.	787	1104
G-152281	7/30/75	Rufus B. Neel, et al	34.75 ac. in Winfield Dist.	788	975

08/25/2023

<u>LEASE NO.</u>	<u>DATED</u>	<u>LESSOR</u>	<u>DESCRIPTION</u>	<u>VOLUME</u>	<u>PAGE</u>
G-152281-A01	8/02/75	Kenneth E. Neel, et ux	34.75 ac. in Winfield Dist.	795	443
G-152282	7/12/75	Lafayette E. Vincent, et ux	9.40 ac. in Winfield Dist.	788	985
G-152284	8/01/75	Anna Lee Massey	16.50 ac. in Winfield Dist.	788	971
G-152285	7/31/75	Sharon G. Silcott Beverlin, et vir	1.61 ac. in Winfield Dist.	788	966
G-152286	8/05/75	Bunner Ridge Community Assoc., a W. Virginia Corporation	13.00 ac. in Winfield Dist.	788	962
G-154463	10/06/76	Clarence Lee Linn et ux	87.90 ac. in Union Dist.	798	844
G-154483	10/05/76	Charlotte Koen and Mary Gail Koen	55.15 ac. in Winfield Dist.	799	158
G-154494	10/15/76	Don B. Potter, et al	36.583 ac. in Union Dist.	800	104
G-154495	10/15/76	Don B. Potter, et al	24.47 ac. in Union Dist.	800	100
G-154496	10/15/76	Don B. Potter, et al	72.00 ac. in Union Dist.	800	96
G-154497	10/15/76	Don B. Potter, et al	195.00 ac. in Union Dist.	800	92
G-154498	10/15/76	Don B. Potter, et al	15.71 ac. in Union Dist.	800	88
G-154616	3/25/77	Robert Byrne, et ux	278.00 ac. in Union Dist.		
G-154619	4/15/77	Jack W. Bunner	0.88 ac. in Winfield Dist.	802	526
G-154620	4/15/77	Jack W. Bunner, et al	2.00 ac. in Winfield Dist.	802	530
G-154636	4/26/77	Dorothy Carpenter, et vir	22.50 ac. in Winfield Dist.	805	85
G-154636-A01	4/26/77	Bernard E. Robe, et ux	22.50 ac. in Winfield Dist.	805	77
G-154636-B01	4/26/77	Millard B. Robe, et ux	22.50 ac. in Winfield Dist.	805	81
G-154636-C01	4/26/77	Wilda Fast, et vir	22.50 ac. in Winfield Dist.	805	65
G-154636-D01	4/26/77	Doris Carpenter, et vir	22.50 ac. in Winfield Dist.	805	69
G-154636-E01	4/26/77	Marlene VanGilder, et vir	22.50 ac. in Winfield Dist.	803	201
G-154636-F01	4/26/77	Marvin Eugene Robe, et ux	22.50 ac. in Winfield Dist.	805	73
**G-157540	11/16/36	R. R. Finch, et ux	164.00 ac. in Winfield Dist. (Nebo Fuel Co. Lessee)	418	534

08/25/2023



THE FOLLOWING LEASES ARE IN TAYLOR COUNTY, WEST VIRGINIA

<u>LEASE NO.</u>	<u>DATED</u>	<u>LESSOR</u>	<u>DESCRIPTION</u>	<u>VOLUME</u>	<u>PAGE</u>
G-128779	3/25/68	John V. Zinn, et al	55.00 ac. in Fetterman Dist.	17 30	111 268
G-128781	3/28/68	Harry L. Summers, et ux	47.00 ac. in Fetterman Dist.	30 17	230 109
G-128782	3/25/68	John V. Zinn, et ux	98.25 ac. in Fetterman Dist.	30 17	238 109
G-128783	3/25/68	John V. Zinn, et ux	233.00 ac. in Fetterman Dist.	30 17	234 109
G-128784	3/26/68	Henry J. Fast, et ux	114.00 ac. in Fetterman Dist.	30 17	242 109
G-128785	3/26/68	Samuel McDonald, et ux	15.00 ac. in Fetterman Dist.	30 17	246 109
G-128786	3/25/68	Florence LaRue	18.00 ac. in Fetterman Dist.	30	250
G-128964	4/12/68	Noble K. Weaver, et ux	11.86 ac. in Fetterman Dist.	30 17	272 112
G-128970	4/18/68	Mattie Sapp, et vir	33.00 ac. in Fetterman Dist.	30	283
G-129014	4/30/68	Havard W. Rogers	139.50 ac. in Fetterman Dist.	30	297
G-129296	4/16/68	Clarence B. Brown	100.50 ac. in Fetterman Dist.		
G-129297	4/16/68	Herbert Estel, Jr. et ux	12.00 ac. in Fetterman Dist.	30	279
G-129301	4/12/68	Addie M. Simpson, et al	50.00 ac. in Fetterman Dist.	30	287
G-129906	4/29/68	Pauline Florence Smith, et al	120.75 ac. in Fetterman Dist.	39	304
G-129906-A01	5/15/68	Fred Stewart, et ux	120.75 ac. in Fetterman Dist.	30	311
G-129906-B01	5/15/68	Virginia Myrtle Teets, et vir	120.75 ac. in Fetterman Dist.	30	319
G-129906-C01	5/15/68	Vesta L. Bass, et vir	120.75 ac. in Fetterman Dist.	30	456
G-135032	9/29/70	F. Marion Abel	100.00 ac. in Booths Creek Dist.	31	240
G-135033	9/29/70	Lloyd Abel, et ux	88.00 ac. in Booths Creek Dist.	31	243
G-135034	9/29/70	Ersel F. Lambert	112.50 ac. in Booths Creek Dist.	31	249
G-135036	10/14/70	James William Rutherford	67.00 ac. in Booths Creek Dist.	31	256

08/25/2023

<u>LEASE NO.</u>	<u>DATED</u>	<u>LESSOR</u>	<u>DESCRIPTION</u>	<u>VOLUME</u>	<u>PAGE</u>
G-135037	10/07/70	Otto K. Nestor, et ux	470.00 ac. in Booths Creek Dist.	31	273
G-135038	10/15/70	John A. Knotts, et ux	87.00 ac. in Booths Creek Dist.	31	264
G-135132	10/22/70	Moreda Gibson	89.75 ac. in Booths Creek Dist.	31	38
G-135136	10/20/70	F. Marion Abel	40.00 ac. in Booths Creek Dist.	31	291
G-135137	10/27/70	Cletes E. Curry	49.75 ac. in Booths Creek Dist.	32	56
G-135137-A01	10/28/70	Carroll H. Curry, et al	49.75 ac. in Booths Creek Dist.	31	294
G-135137-B01	10/28/70	Leo B. Curry, et ux	49.75 ac. in Booths Creek Dist.	132	112
G-135139	10/21/70	Ruth Yauger	111.00 ac. in Fetterman Dist.	31	276
G-135139-A01	11/23/70	Catharine Yarbrough, et vir	111.00 ac. in Fetterman Dist.	32	106
G-135139-B01	11/23/70	Lois Thompson, et vir	111.00 ac. in Fetterman Dist.	32	101
G-135139-C01	11/23/70	Roberta Hall, et vir	111.00 ac. in Fetterman Dist.	32	94
G-135140	10/07/70	The Grafton Loan Co., a Corporation	258.00 ac. in Booths Creek Dist.	31	260
G-135211	10/15/70	Andrew Kay Moore, et al	69.25 ac. in Booths Creek Dist.	31	300
G-135212	10/13/70	James William Rutherford	166.22 ac. in Booths Creek Dist.	31	310
G-135212-A01	10/13/70	Ned Shriver, et ux	30.50 ac. in Booths Creek Dist.	31	320
G-135212-B01	10/14/70	Ross Wiseman, et al	30.50 ac. in Booths Creek Dist.	31	324
G-135213	10/13/70	Ned Shriver, et ux	40.50 ac. in Booths Creek Dist.	31	314
G-135214	10/20/70	Ned Shriver, et ux	75.25 ac. in Booths Creek Dist.	31	317
G-135244	10/29/70	Harold D. Riley, et ux	50.00 ac. in Booths Creek Dist.	32	1
G-135539	11/09/70	Colleen Knotts, et al	69.10 ac. in Booths Creek Dist.	32	31
G-135767	12/04/70	Thomas J. Gates, et ux	7.9 ac. in Booths Creek Dist.	32	64
G-136043	12/23/70	Rufus S. Holden, et ux	60.00 ac. in Booths Creek Dist.	32	98

08/25/2023



<u>LEASE NO.</u>	<u>DATED</u>	<u>LESSOR</u>	<u>DESCRIPTION</u>	<u>VOLUME</u>	<u>PAGE</u>
G-136052	11/25/70	John Bobella, et ux	83.75 ac. in Booths Creek Dist.	32	85
G-152249	5/22/75	Agnes Honc	46.00 ac. in Booths Creek Dist.	33	330
G-152266	7/25/75	Minnie DeLauder, et vir	49.75 ac. in Booths Creek Dist.	33	404
G-152283	7/24/75	George R. Neel, et al	14.70 ac. in Fetterman Dist.	788	981

THE FOLLOWING LEASES ARE IN MARION AND TAYLOR COUNTIES, WEST VIRGINIA

G-128780	3/28/68	Charles L. Summers, et ux	265.86 ac. in Fetterman & Winfield (Marion Co.) Dists. (Taylor Co.)	726 30	926 226
G-128834	3/27/68	George S. Summers	55.50 ac. in Fetterman & Winfield (Marion Co.) Dists. (Taylor Co.)	726 30	934 264
G-128918	4/05/68	Mt. Savage Refrac- tories Co., a Maryland Corp.	361.00 ac. in Union & Booths (Marion Co.) Creek Dists. (Taylor Co.)	726 30	593 363
G-128921	4/08/68	Mary Blews MacDonald	300.00 ac. in (Marion Co.) Winfield & Fetterman Dists. (Taylor Co.)	727 30	247 351
G-128921-A01	4/20/68	Charles Edward MacDonald, et ux	300.00 ac. in (Marion Co.) Winfield & Fetterman Dists. (Taylor Co.)	727 30	251 347
G-128921-B01	4/08/68	Joanna MacDonald Nobles, et vir	300.00 ac. in (Marion Co.) Winfield & Fetterman Dists. (Taylor Co.)	727 30	255 359
G-128921-C01	4/08/68	Thomas MacDonald	300.00 ac. in (Marion Co.) Winfield & Fetterman Dists. (Taylor Co.)	727 30	259 355
G-128948	4/08/68	The Orthodox Educa- tional Society, a a West Virginia Corp.	500.00 ac. in Winfield & Fetterman Dists.	726	694
G-128995	4/04/68	Mary Blews MacDonald, et al	115.00 ac. in Winfield & Fetterman (Marion Co.) Dists.	727	113
G-128995-A01	4/11/68	Orva L. Hoffman, et al	115.00 ac. in Winfield & Fetterman (Marion Co.) Dists.	727	694
G-129000	4/19/68	Charles Edward MacDonald, et ux	181.50 ac. in Winfield & Fetterman (Marion Co.) Dists.	727	268
G-129002	4/04/68	Mary Blews MacDonald, et al	75.00 ac. in Winfield & Fetterman (Marion Co.) Dists.	727	277

08/25/2023

<u>LEASE NO.</u>	<u>DATED</u>	<u>LESSOR</u>	<u>DESCRIPTION</u>	<u>VOLUME</u>	<u>PAGE</u>
G-129005	4/22/68	Earl R. Zinn, et ux	131.00 ac. in Winfield & Fetterman (Marion Co.) Dists.	727	289
G-129283	5/22/68	Edward F. Satterfield, et al	21.00 ac. in Fetterman & Union (Marion Co.) Dists.	729	559
G-129294	4/11/68	Henry M. Vincent, et ux	71.00 ac. in Fetterman & Union (Marion Co.) (Taylor Co.)	726 30	657 411
G-129767	5/13/68	Mary P. Johnston, et al	281.08 ac. in Union, Fetterman & (Marion Co.) Booths Creek (Taylor Co.) Dists.	728 399	401 456
G-135024	9/24/70	Harry K. Kirk, et ux	135.27 ac. in Union & Fetterman (Marion Co.) Dists.	749	423
G-135027	9/30/70	Jerry W. Bray, et ux	55.78 ac. in Union & Fetterman Dists.	31	246
G-135029	9/25/70	Raymond L. Litle, et ux	154.40 ac. in Union & Fetterman (Marion Co.) Dists.	749	411
*G-129055-a	5/23/68	Elvessa Satterfield, et al	64.00 ac. in Clinton & Winfield Dists. (Marion Co.)	729	117
G-174433-c	5/11/81	Laco J. Lambert, a widower	1201.84 acres, MOL, in Winfield, Clinton and Union Districts (Marion Co.)	834	476
G-174433-b	5/9/81	Wilma E. Bunner, a widow	1201.84 acs., MOL in Winfield, Clinton and Union Dist. (Marion Co.)	834	482
G-174433-a	5/23/81	Genevieve G. Elswick, et al	1201.84 acs, MOL in Winfield, Clinton and Union Dist. (Marion Co.)	834	470
G-175084-a	6/1/81	Howard M. Brown, et ux	152 acs. in Winfield Dist. (Marion Co.)	835	946
G-175084-b	6/1/82	Charles W. Brown, et ux	152 acs. in Winfield Dist. (Marion Co.)	835	937
G-175085-a	9/24/80	Kenneth A. Mahaffey, et ux	18.56 acs. in Union Dist. (Marion Co.)	830	753
G-175086-a	9/15/80	Harry K. Kirk, et ux	9.04 acs. in Union Dist. (Marion Co.)	834	1070
G-175087-a	9/24/80	G. W. Kirk, et ux	14.00 acs. in Union Dist. Dist. (Marion Co.)	830	751
G-175088-a	2/9/81	Gary P. Jolliff	72.87 acs. in Union Dist. Dist. (Marion Co.)	832	253
G-175089-a	10/30/80	Gertrude C. Rudy	9.5 acs. in Union Dist. (Marion Co.)	830	757

08/25/2023



<u>LEASE NO.</u>	<u>DATED</u>	<u>LESSOR</u>	<u>DESCRIPTION</u>	<u>VOLUME</u>	<u>PAGE</u>
*G-174433-c	5/11/81	Laco J. Lambert, a	1201.84 acs., MOL, in	834	476

\*\*Phillips Petroleum Company is Lessee of all leases except Lease No. G-157540.

\*Leases were extended by Extension of Oil and Gas Leases dated May 1, 1978 and being recorded in Vol. 809, 811, 813 dated May 1, 1978 and being recorded in Vol. 809, 811, 813 and Pages 434, 331 and 749 respectively.

08/25/2023