

WW-7
8-30-06



West Virginia Department of Environmental Protection
Office of Oil and Gas
WELL LOCATION FORM: GPS

API: 4704900347 WELL NO.: McElfresh W-888

FARM NAME: Thomas McElfresh

RESPONSIBLE PARTY NAME: Diversified Production, LLC

COUNTY: Marion DISTRICT: Lincoln

QUADRANGLE: Shinnston 7.5'

SURFACE OWNER: Patricia M. Augustus

ROYALTY OWNER: Brenda K. Tetrick, Judith A. Toothman, Lloyd L. Tetrick, Robert E. Lowe,

UTM GPS NORTHING: 4370255.7

UTM GPS EASTING: 561667.28 GPS ELEVATION: 1219.46'

The Responsible Party named above has chosen to submit GPS coordinates in lieu of preparing a new well location plat for a plugging permit or assigned API number on the above well. The Office of Oil and Gas will not accept GPS coordinates that do not meet the following requirements:

1. Datum: NAD 1983, Zone: 17 North, Coordinate Units: meters, Altitude: height above mean sea level (MSL) – meters.
2. Accuracy to Datum – 3.05 meters
3. Data Collection Method:

Survey grade GPS : Post Processed Differential
Real-Time Differential

Mapping Grade GPS : Post Processed Differential
Real-Time Differential

RECEIVED
Office Of Oil and Gas

MAR 6 2024

WV Department of
Environmental Protection

4. Letter size copy of the topography map showing the well location.

I the undersigned, hereby certify this data is correct to the best of my knowledge and belief and shows all the information required by law and the regulations issued and prescribed by the Office of Oil and Gas.

Signature

Chris Veazey - Director of Administration
Title

02/19/24
Date

03/22/2024



Diversified Gas & Oil
Corporation
100 Diversified Way
Pikeville KY, 41051

47-049-00347

Plugging Map

Legend

- Well
- Access Road
- ▨ Pits
- Pad
- Public Roads

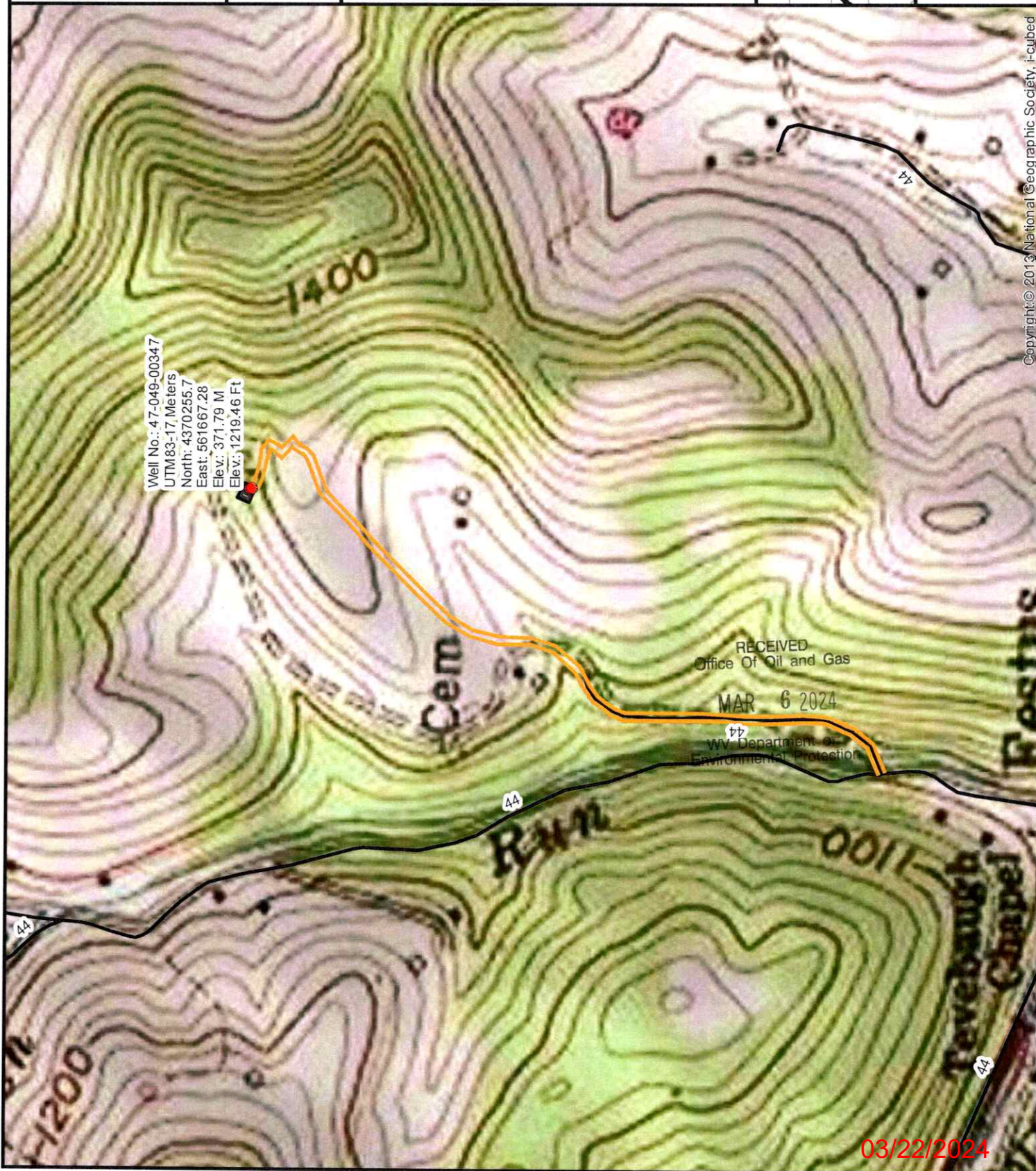
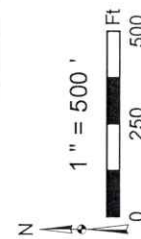
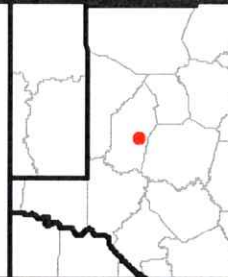

Copyright © 2013 National Geographic Society, i-cubed

03/22/2024



Diversified Gas & Oil Corporation
 100 Diversified Way
 Pikeville KY, 41051

47-049-00347

Plugging Map

Legend

- Well
- Access Road
- Pits
- Pad
- Public Roads

RECEIVED
 Office Of Oil and Gas
 MAR 6 2024
 WV Department of Environmental Protection

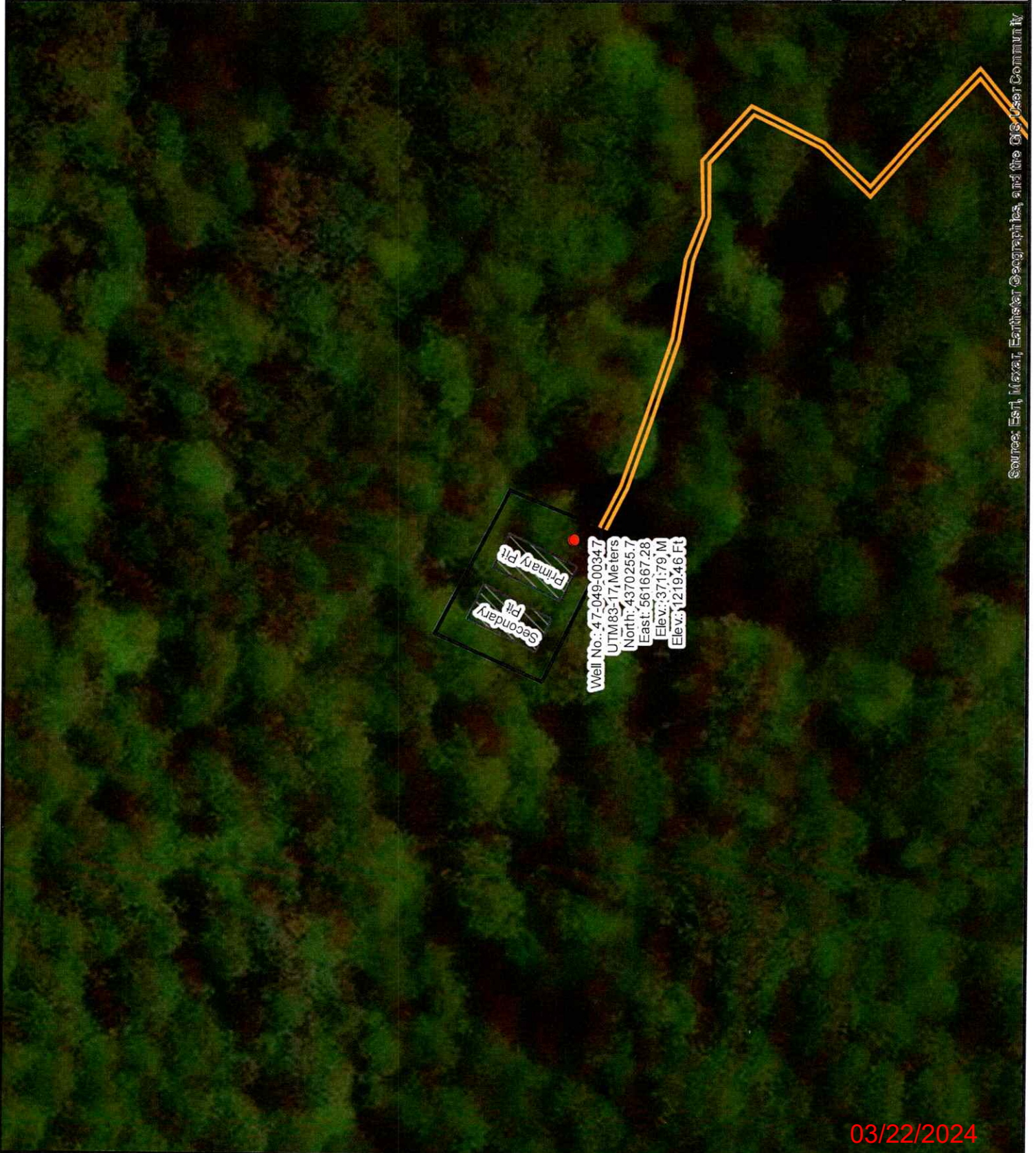

Secondary Pit
 Primary Pit

Well No.: 47-049-00347
 UTM83-17, Meters
 North: 4370255.7
 East: 561667.28
 Elev.: 371.79 M
 Elev.: 1219.46 Ft

Source: Esri, Maxar, Earthstar Geographics, and the GIS User Community

03/22/2024