

Locate and show (1) Well Location (2) Access Road (3) Well Site (4) Drilling Pit and (5) Necessary Drainage Features.



COMPANY NAME Consolidation Coal Company

PERMIT NO. 47-049-0636-P

FARM A.S. Straight - J.E. Davis DISTRICT Mannington

COUNTY Marion

STATEMENT OF RECLAMATION PLAN:

Not to scale; drawing of all roads, locations, ditches, drains, pits, silt traps, etc.

Within six months after the plugging of
 Well No. 4123 Consolidation Coal Company
 we will fill all the pits introduced into the
 disturbed area by Consolidation Coal Company
 for the purpose of containing muds, cutting
 off water, etc. Also, within such period,
 Consolidation Coal Company will grade or terrace
 and plant seed or sod the area disturbed, where
 necessary to bind the soil and prevent sub-
 stantial erosion and sedimentation. The
 surface owner of the disturbed area has been
 notified of our reclamation plans.

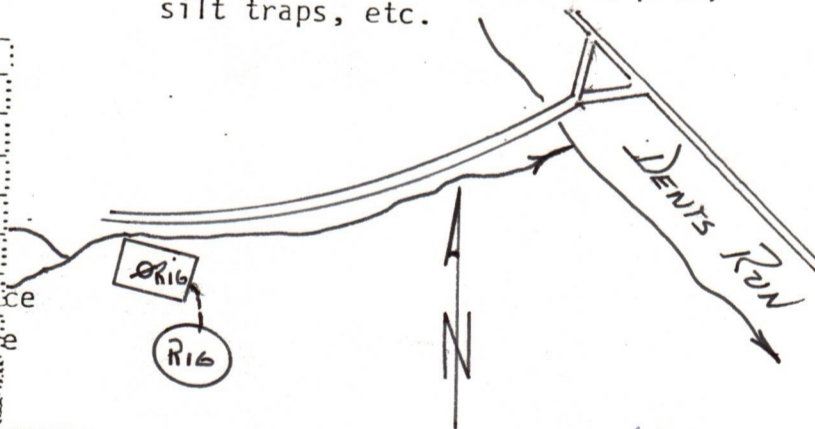

RECEIVED
 MAR 30 1979
[Signature]

OIL & GAS DIVISION
 DEPT. OF MINES

This plan was observed and agreed upon between the well operator, contractor, and the district oil and gas inspector.

Please indicate "YES" if the district inspector was present. *William Blosser # 50* 08/25/2023

"I have read and understand the reclamation requirements as set forth in Chapter 22, Article 4, Section 12-b and will carry out the specified requirements."

Submitted By: George M. Conner Title Prof. Eng. Date 3/29/79

**STATE OF WEST VIRGINIA
DEPARTMENT OF MINES
OIL AND GAS WELLS DIVISION**

INSPECTOR'S WELL REPORT

Permit No. _____

Oil or Gas Well _____
(KIND)

	CASING AND TUBING	USED IN DRILLING	LEFT IN WELL	PACKERS
Company _____	Size			
Address _____	16			Kind of Packer _____
Farm _____	13			
Well No. _____	10			Size of _____
District _____ County _____	8 1/4			
Drilling commenced _____	6 5/8			Depth set _____
Drilling completed _____ Total depth _____	5 3/16			
Date shot _____ Depth of shot _____	3			Perf. top _____
Initial open flow _____ /10ths Water in _____ Inch	2			Perf. bottom _____
Open flow after tubing _____ /10ths Merc. in _____ Inch	Liners Used			Perf. top _____
Volume _____ Cu. Ft.				Perf. bottom _____
Rock pressure _____ lbs. _____ hrs.	CASING CEMENTED _____ SIZE _____ No. FT. _____ Date _____			
Oil _____ bbls., 1st 24 hrs.	NAME OF SERVICE COMPANY _____			
Fresh water _____ feet _____ feet	COAL WAS ENCOUNTERED AT _____ FEET _____ INCHES			
Salt water _____ feet _____ feet	_____ FEET _____ INCHES _____ FEET _____ INCHES			
	_____ FEET _____ INCHES _____ FEET _____ INCHES			

Drillers' Names _____

Remarks: _____

STATE OF WEST VIRGINIA
DEPARTMENT OF MINES
OIL AND GAS WELLS DIVISION

INSPECTOR'S WELL REPORT

Permit No. _____

Oil or Gas Well _____
(KIND)

Company _____ Address _____ Farm _____ Well No. _____ District _____ County _____ Drilling commenced _____ Drilling completed _____ Total depth _____ Date shot _____ Depth of shot _____ Initial open flow _____ /10ths Water in _____ Inch Open flow after tubing _____ /10ths Merc. in _____ Inch Volume _____ Cu. Ft. Rock pressure _____ lbs. _____ hrs. Oil _____ bbls., 1st 24 hrs. Fresh water _____ feet _____ feet Salt water _____ feet _____ feet	CASING AND TUBING	USED IN DRILLING	LEFT IN WELL	PACKERS
	Size			Kind of Packer
	16			
	13			
	10			Size of _____
	8 1/4			
	6 5/8			Depth set _____
	5 3/16			
	3			Perf. top _____
	2			Perf. bottom _____
	Liners Used			Perf. top _____
				Perf. bottom _____
	CASING CEMENTED _____ SIZE _____ No. FT. _____ Date _____			
	NAME OF SERVICE COMPANY _____			
	COAL WAS ENCOUNTERED AT _____ FEET _____ INCHES			
	_____ FEET _____ INCHES _____ FEET _____ INCHES			
	_____ FEET _____ INCHES _____ FEET _____ INCHES			

Drillers' Names _____

Remarks: _____

DATE _____

DISTRICT WELL INSPECTOR _____
08/25/2020

**STATE OF WEST VIRGINIA
DEPARTMENT OF MINES
OIL AND GAS WELLS DIVISION**

INSPECTOR'S WELL REPORT

Permit No. _____

Oil or Gas Well _____
(KIND)

	CASING AND TUBING	USED IN DRILLING	LEFT IN WELL	PACKERS
Company _____				
Address _____	Size			
Farm _____	16			Kind of Packer _____
Well No. _____	18			
District _____ County _____	10			Size of _____
Drilling commenced _____	8 1/4			
Drilling completed _____ Total depth _____	6 3/8			Depth set _____
Date shot _____ Depth of shot _____	5 3/16			
Initial open flow _____ /10ths Water in _____ Inch	3			Perf. top _____
Open flow after tubing _____ /10ths Merc. in _____ Inch	2			Perf. bottom _____
Volume _____ Cu. Ft.	Liners Used			Perf. top _____
Rock pressure _____ lbs. _____ hrs.				Perf. bottom _____
Oil _____ bbls., 1st 24 hrs.	CASING CEMENTED _____ SIZE _____ No. FT. _____ Date _____			
Fresh water _____ feet _____ feet	NAME OF SERVICE COMPANY _____			
Salt water _____ feet _____ feet	COAL WAS ENCOUNTERED AT _____ FEET _____ INCHES			
	_____ FEET _____ INCHES _____ FEET _____ INCHES			
	_____ FEET _____ INCHES _____ FEET _____ INCHES			

Drillers' Names _____

Remarks: _____

DATE _____

DISTRICT WELL INSPECTOR
08/25/2023

**STATE OF WEST VIRGINIA
DEPARTMENT OF MINES
OIL AND GAS WELLS DIVISION**

INSPECTOR'S WELL REPORT

Permit No. _____

Oil or Gas Well _____
(KIND)

	CASING AND TUBING	USED IN DRILLING	LEFT IN WELL	PACKERS
Company _____	Size			
Address _____	16			Kind of Packer _____
Farm _____	13			
Well No. _____	10			Size of _____
District _____ County _____	8 3/4			
Drilling commenced _____	6 5/8			Depth set _____
Drilling completed _____ Total depth _____	5 3/16			
Date shot _____ Depth of shot _____	3			Perf. top _____
Initial open flow _____ /10ths Water in _____ Inch	2			Perf. bottom _____
Open flow after tubing _____ /10ths Merc. in _____ Inch	Liners Used			Perf. top _____
Volume _____ Cu. Ft.				Perf. bottom _____
Rock pressure _____ lbs. _____ hrs.	CASING CEMENTED _____ SIZE _____ No. FT. _____ Date _____			
Oil _____ bbls., 1st 24 hrs.	NAME OF SERVICE COMPANY _____			
Fresh water _____ feet _____ feet	COAL WAS ENCOUNTERED AT _____ FEET _____ INCHES			
Salt water _____ feet _____ feet	_____ FEET _____ INCHES _____ FEET _____ INCHES			
	_____ FEET _____ INCHES _____ FEET _____ INCHES			

Drillers' Names _____

Remarks:

DATE _____

08/25/2023
DISTRICT WELL INSPECTOR

RECEIVED

JUL 18 1979

STATE OF WEST VIRGINIA
DEPARTMENT OF MINES
OIL AND GAS WELLS DIVISION
INSPECTOR'S PLUGGING REPORT

OIL & GAS DIVISION
DEPT. OF MINES

Permit No. MAL 636 Well No. W 5039

COMPANY Consolidation Coal Company ADDRESS MORGANTOWN, West Virginia
FARM W.A. Straight & J.E. Davis DISTRICT MANNINGTON COUNTY MARIOTT

Filling Material Used _____

PLUGS USED AND DEPTH PLACED			BRIDGES	CASING AND TUBING		
CEMENT-THICKNESS	WOOD-SIZE	LEAD	CONSTRUCTION-LOCATION	RECOVERED	SIZE	LOST
Expandable Cement Plug Set - 1230 - 1000'						
Will Tag. Perct 24 hrs. And Set Place 6016-						

Drillers' Names Larry Yost Gary Yost

Remarks: Cemented by DeLiburton -

Contractor Yost & Yost -

July 16 1979
DATE

I hereby certify I visited the above well on this date.

William J. Blaser
DISTRICT WELL INSPECTOR

06/25/2023

**STATE OF WEST VIRGINIA
DEPARTMENT OF MINES
OIL AND GAS WELLS DIVISION**

INSPECTOR'S WELL REPORT

Permit No. _____

Oil or Gas Well _____
(KIND)

	CASING AND TUBING	USED IN DRILLING	LEFT IN WELL	PACKERS
Company _____				
Address _____	Size			
Farm _____	16			Kind of Packer _____
Well No. _____	13			
District _____ County _____	10			Size of _____
Drilling commenced _____	8 1/4			
Drilling completed _____ Total depth _____	6 5/8			Depth set _____
Date shot _____ Depth of shot _____	5 3/16			
Initial open flow _____ /10ths Water in _____ Inch	3			Perf. top _____
Open flow after tubing _____ /10ths Merc. in _____ Inch	2			Perf. bottom _____
Volume _____ Cu. Ft.	Liners Used			Perf. top _____
Rock pressure _____ lbs _____ hrs.				Perf. bottom _____
Oil _____ bbls., 1st 24 hrs.	CASING CEMENTED _____ SIZE _____ No. FT. _____ Date _____			
Fresh water _____ feet _____ feet	NAME OF SERVICE COMPANY _____			
Salt water _____ feet _____ feet	COAL WAS ENCOUNTERED AT _____ FEET _____ INCHES			
	_____ FEET _____ INCHES _____ FEET _____ INCHES			
	_____ FEET _____ INCHES _____ FEET _____ INCHES			

Drillers' Names _____

Remarks: _____

DATE _____

DISTRICT WELL INSPECTOR
08/25/2023

STATE OF WEST VIRGINIA
DEPARTMENT OF MINES, OIL AND GAS DIVISION

Date: July-18-, 1979

Operator's Well No. 5039
API Well No. 47-049-636
State County Permit

INSPECTOR'S WELL REPORT
ON
PLUGGING

WELL TYPE: Oil ___ / Gas ___ / Liquid Injection ___ / Waste Disposal ___
(If "Gas", Production ___ / Underground storage ___ / Deep ___ / Shallow ___)

LOCATION: Elevation: _____ Watershed: _____
District: MANNINGTON County: MALDEN Quadrangle: _____

RECEIVED
JUL 20 1979

WELL OPERATOR Consolidation Coal Company
Address Morgantown, West Virginia

DESIGNATED AGENT _____
Address OIL & GAS DIVISION
DEPT. OF MINES

PLUGGING CONTRACTOR Yost & Yost
Address Daybrook, West Virginia

SERVICE COMPANIES (NAMES ONLY)
HOLLIBLTON

PERMITTED WORK: Plug and abandon ___ / Clean out and replug

PLUGGING MATERIALS

Type of Cement	Other Materials	Depth	Thickness

Tracer bomb set at 988'
Bridge plug set. ... 936'
Expanding cement plug at 925-650'
Poz Mix - cement plug - 650-to surface

Bridge Plugs Used--Type and Depth

VENT PIPE _____
MISCELLANEOUS MATERIALS _____

CASING LOST _____

TYPE OF RIG:
Owner: Well Op'r ___ / Contractor ___ /
Rig time: ___ days plus ___ hours

DATES OF INSPECTOR'S PREVIOUS VISITS TO WELL

DATE OF INSPECTOR'S LATEST VISIT TO WELL

INSPECTOR'S AND OTHER REMARKS:

Due to Operator being unable to contact this inspector. When cement trucks were available - I was not present when cement was run - this report given to me by Mike Connors (Consol. Rep) who supervised. S. 1152 -

08/25/2023

NOTE: This form is used for both a daily inspection record and the inspector's final report after the completion of the permitted work.

William J. Blower #582
District Oil and Gas Inspector

STATE OF WEST VIRGINIA
DEPARTMENT OF MINES, OIL AND GAS DIVISION

Date: _____, 19____

Operator's Well No. _____

API Well No. 47 - _____ - _____
State County Permit

INSPECTOR'S WELL REPORT
ON

PERMITTED WORK EXCEPT PLUGGING AND ABANDONMENT

WELL TYPE: Oil ___/ Gas ___/ Liquid Injection ___/ Waste Disposal ___/
(If "Gas", Production ___/ Underground storage ___/ Deep ___/ Shallow ___/)

LOCATION: Elevation: _____ Watershed: _____

District: _____ County: _____ Quadrangle: _____

WELL OPERATOR _____
Address _____

DESIGNATED AGENT _____
Address _____

DRILLING CONTRACTOR _____
Address _____

SERVICE COMPANIES _____

WELL DATA:

Drilling commenced _____, 19____; completed _____, 19____

Total Depth _____ feet

Fracturing ___/ Stimulation ___/ on _____, 19____ at a depth of _____ feet

Open Flow: Initial, ___/10ths Water in ___ inches; after tubing, ___/10ths Merc. in ___ inches

Other work commenced _____, 19____; completed _____, 19____

Gas Volume _____ Mcf Oil Volume _____ Bbl.

Rock Pressure _____ psig after _____ hrs.

Fresh water encountered (depths) _____

Salt water encountered (depths) _____

Coal seams encountered (depths) _____

CASING AND TUBING PROGRAM

CASING OR TUBING TYPE	SPECIFICATIONS					FOOTAGE INTERVALS		CEMENT FILL-UP OR SACKS (Cubic feet)	PACKERS
	Size	Grade	Weight per ft	New	Used	For drilling	Left in well		
Conductor									Kinds
Fresh water									
Coal									Sizes
Intermediate									
Production									Depths set
Tubing									
Liners									Perforations:
									Top Bottom

DATES OF INSPECTOR'S PREVIOUS VISITS TO WELL

DATE OF INSPECTOR'S LATEST VISIT TO WELL

INSPECTOR'S AND OTHER REMARKS:

08/25/2023

NOTE: This form is used for both a daily inspection record and the inspector's final report after the completion of the permitted work.

District Oil and Gas Inspector _____



RECEIVED

MAR 30 1979

STATE OF WEST VIRGINIA
DEPARTMENT OF MINES
OIL AND GAS WELLS DIVISION

OIL & GAS DIVISION
DEPT. OF MINES

NOTICE OF INTENTION TO PLUG AND ABANDON WELL

(REQUIRED BY SECTION 9, ARTICLE 4, CHAPTER 22 OF THE CODE)

Ry

To THE DEPARTMENT OF MINES,
Charleston, W. Va.

Fairmont Operations
Consolidation Coal Company
Coal Operator

Fairmont Operations
Consolidation Coal Company
Name of Well Operator

P.O. Box 1632, Fairmont, WV. 26554
Address

P.O. Box 1632, Fairmont, WV 26554
Complete Address

Same
Coal Owner

Date

WELL TO BE ABANDONED
Mannington District

Address

Marion County

Same
Lease or Property Owner

Well No. *Blackshear Oil Co. #2

Address

A.S. Straight - J.E. Davis Farm

Inspector William Blosser, Colfax, WV. Telephone 363-9105

TO BE NOTIFIED 24 HOURS IN ADVANCE OF PLUGGING OPERATIONS

Gentlemen:—

*Consol No. 5039

The undersigned well operator is about to abandon the above described well and will commence

the work of plugging and abandoning said well on the date inspector is notified (which date shall not be less than five days after the day on which this notice so mailed is received, or in due course should be received by the Department of Mines).

This notice is given you in order that your respective representatives may be present at the plugging and filling of said well. You are further notified that whether you are represented or not represented the undersigned will proceed on that date, or shortly thereafter, to plug and fill said well in the manner required by Section 10, Article 4, Chapter 22 of the Code and given in detail on the reverse side of this notice, in "Work Order."

This notice is being mailed by registered mail to each of you at the above addresses on the above date.

Very truly yours,

George M. Conner
Well Operator

NOTE: Upon the abandonment of any well drilled prior to June 1, 1929, a plat prepared by a registered engineer, shall be filed with THREE COPIES OF APPLICATION, (OG-9) AND "WORK ORDER" AND TWO COPIES OF THE WELL RECORD, (OG-10). The map must show the district and county in which the tract of land is located, the name and acreage of same, the name or names of the owners and names of adjacent tracts and the location of the well to be abandoned, determined by survey with the courses and distances of such well from two permanent points or landmarks on said tract, in compliance with Rule 5 of the Rules and Regulations.

NOTE: In case plugging is not commenced within four months from the date of permit, same shall expire and be of no further force or effect.

NOTE: PERMIT IS NON TRANSFERABLE.

08/25/2023

47-049-0636-P
Permit Number

PROPOSED MANNER OF PLUGGING AND FILLING WELL

(REQUIRED BY RULES AND REGULATIONS)

WEST VIRGINIA DEPARTMENT OF MINES
OIL AND GAS DIVISION
WORK ORDER

Well to be plugged and filled as follows:

1. Clean out well bore to T.D., if practical-
2. Run logs (See Note 1).
3. Place through tubing 100' expanding cement plug across petroleum producing formations and fill hole to surface with 6% gel slurry.
4. Set SF₆ tracer cannister on top of 100' expanding cement plug.
5. Set bridge plug in competent formation no less than 100' below Pittsburgh coal seam.
6. Place two sacks cal seal on bridge plug.
7. Place through tubing expanding cement plug from 100' below Pittsburgh coal to 50' above Pittsburgh coal.
8. Fill hole to surface with Pozzmix cement slurry.
9. Set monument on well.

NOTE: 1. An attempt will be made to pull all existing pipe, if possible.

2. A gamma ray Neutron Caliper log and directional survey shall be run. These logs will furnish the information for spotting the exact location of cement plugs to be used. A sulphur hexafluoride tracer unit shall be placed below the bridge plug near the bottom of the hole.

3. No records are available on this well.

To the Department of Mines
Coal Owner or Operator,
Lease or Property Owner.

IF PARTIAL PLUGGING
PLEASE SUBMIT REVISED WELL RECORD
WHEN WORK IS COMPLETED.

Gentlemen:

This "work order" is submitted for your approval and concurrence and unless notified of your disapproval or non-concurrence, the undersigned will proceed with the plugging and filling of said well in the above described manner on the date inspector is notified after permit is issued.

Very truly yours,

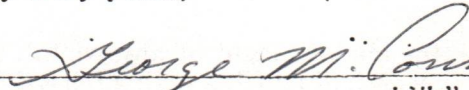
Well Operator

No objections have been filed by the coal owner or coal operator, or any available adjacent lease or property owners or interposed by the Department of Mines to the manner herein described for the plugging and filling of the well above mentioned. Therefore, the same is hereby approved this

11th day of April, 1929

DEPARTMENT OF MINES
Oil and Gas Division

08/25/2023

By: 

NOTE: This "work order" shall be filed in triplicate, one copy for the files of the Department of Mines; one to be approved or corrected and returned to the well operator as his authority for plugging said well; and one for the well inspector.



RECEIVED
MAY 1 - 1984

State of West Virginia
Department of Mines
Oil and Gas Division
Charleston 25305
FINAL INSPECTION REPORT
INSPECTORS COMPLIANCE REPORT

OIL & GAS DIVISION
DEPT. OF MINES

COMPANY CONSOLIDATION COAL CO.
MURBANTOWN W.V

PERMIT NO 049-636-P
FARM & WELL NO STRAIGHT + DAVIS - 2
DIST. & COUNTY MARION / MARION

RULE	DESCRIPTION	IN COMPLIANCE	
		Yes	No
23.06	Notification Prior to Starting Work	_____	_____
16.01	Required Permits at Wellsite	_____	_____
17.02	Method of Plugging	_____	_____
18.01	Materials used in Plugging	_____	_____
23.02	Maintained Access Roads	_____	_____
25.01	Necessary Equipment to Prevent Waste	_____	_____
23.04	Reclaimed Drilling Pits	_____	_____
23.05	No Surface or Underground Pollution	_____	_____
17.06	Statutory Affidavit	_____	_____
7.06	Parties Responsible	_____	_____
7.05	Identification Markings	_____	_____

I HAVE INSPECTED THE ABOVE CAPTIONED WELL AND RECOMMEND THAT IT BE RELEASED:

SIGNED *Dandy B. Ellis*
DATE 4-26-84

Your Affidavit of Plugging was received and reclamation requirements approved.
The well designated by the above permit number has been released under your bond.

T. H. ...
Administrator-Oil & Gas Division

May 9, 1984

DATE

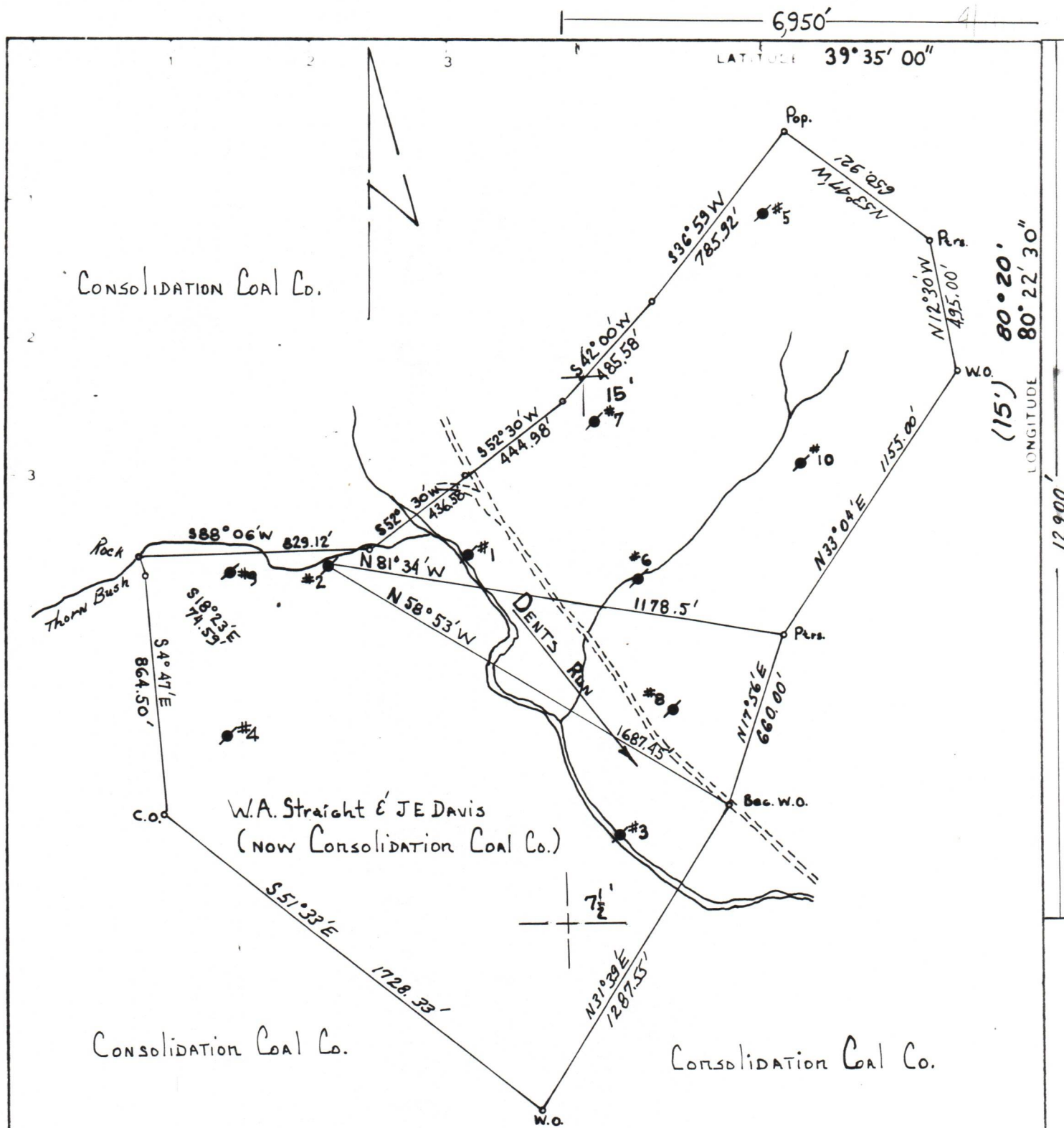

Minimum Error of Closure 1:200

Source of Elevation Company survey stations tied into U.S.G.S. network.

I, the undersigned, hereby certify that this map is correct to the best of my knowledge and belief and shows all the information required by paragraph 6 of the rules and regulations of the oil and gas section of the mining laws of West Virginia.

- Fracture
- New Location
- Drill Deeper
- Abandonment 4/11/70

Signed _____
 Map No. _____ Squares N S E W

Company Consolidation Coal Co. Fairmont Operations
 Address P.O. Box 1632 Fairmont W.V. 26554
 Farm W.A. STRAIGHT & J.E. DAVIS
 Tract _____ Acres _____ Lease No. _____
 Well Farm No. #2 Serial No. _____
 Elevation Spirit Level 1033.53'
 Quadrangle MANNINGTON 15
 County MARION District MANNINGTON
 Engineer *Ronald B. Bon*
 Engineer's Registration No. 2961
 File No. _____ Drawing No. _____
 Date 4/5/79 Scale 1" = 500'

STATE OF WEST VIRGINIA
 DEPARTMENT OF MINES
 OIL AND GAS DIVISION
 CHARLESTON

WELL LOCATION MAP
 FILE NO 47-049-0636-P
 08/25/2023

+ Denotes location of well on United States Topographic Maps, scale 1 to 62,500 latitude and longitude lines being represented by border lines as shown.
 - Denotes one inch spaces on border line of original tracing.